

THIS PLAN AND INSTRUMENT, L. 1851, A-1002, HAS BEEN RECORDED IN THE OFFICE OF THE COUNTY CLERK OF NIAGARA COUNTY, NEW YORK, IN THE YEAR 1975, IN THE FIRST SCHEDULED BOOK OF RECORDS, VOLUME 100, PAGE 100. THE INSTRUMENT IS A PART OF THE RECORDS OF THE OFFICE OF THE COUNTY CLERK OF NIAGARA COUNTY, NEW YORK, AND IS SUBJECT TO THE PROVISIONS OF THE REAL PROPERTY LAW, SECTION 213, AND THE REAL PROPERTY LAW, SECTION 214, AS AMENDED.

SURVEY OF
PART OF LOT 21, TOWNSHIP 14, RANGE 7
OF THE HOLLAND LAND COMPANY'S SURVEY
TOWN OF NEWFANE, NIAGARA COUNTY, NY
SCALE: 1" = 100'

FIELD BOOK 102
MAY 11, 1975



WEST LAKE ROAD

WEST CREEK ROAD
723.35' D & MS

(VARIOUS WIDTHS)

(VARIOUS WIDTHS)

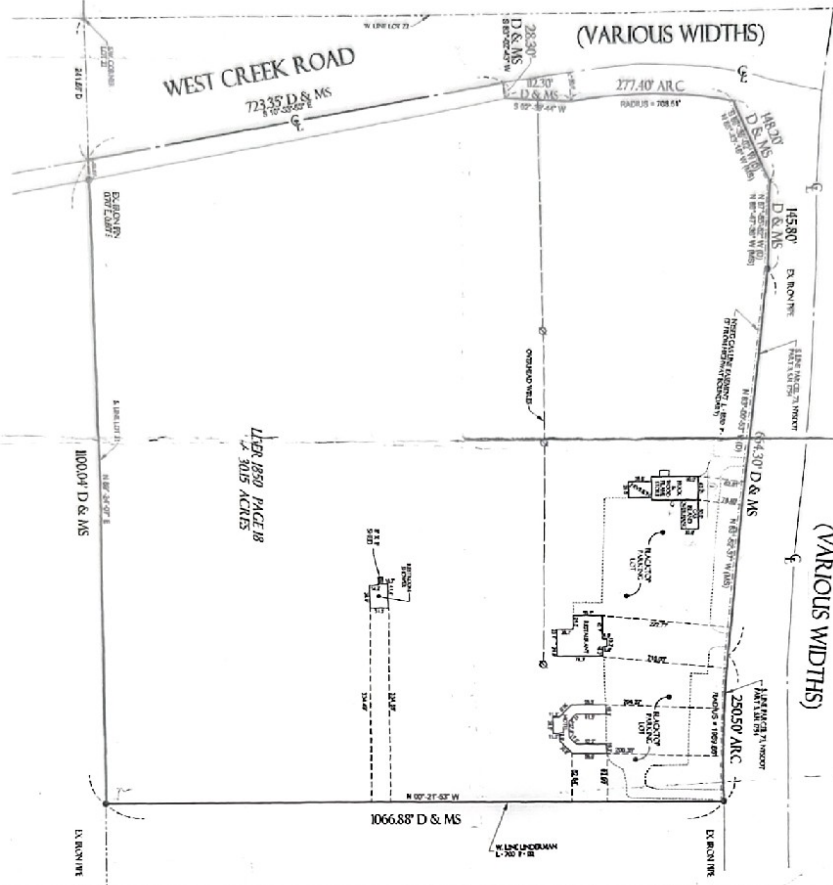

1429.30' D & MS
1/2 OF 2858.60' D & MS

2858.60' D & MS

1066.88' D & MS

BUCKLE LAND SURVEYING
SURVEYING ENGINEER
1000 W. 10TH ST.
SARASOTA, FL 34230
PH: 813-555-1111

Richard S. Bunker



LAKE ROAD (RT #18) (SH. 1754)

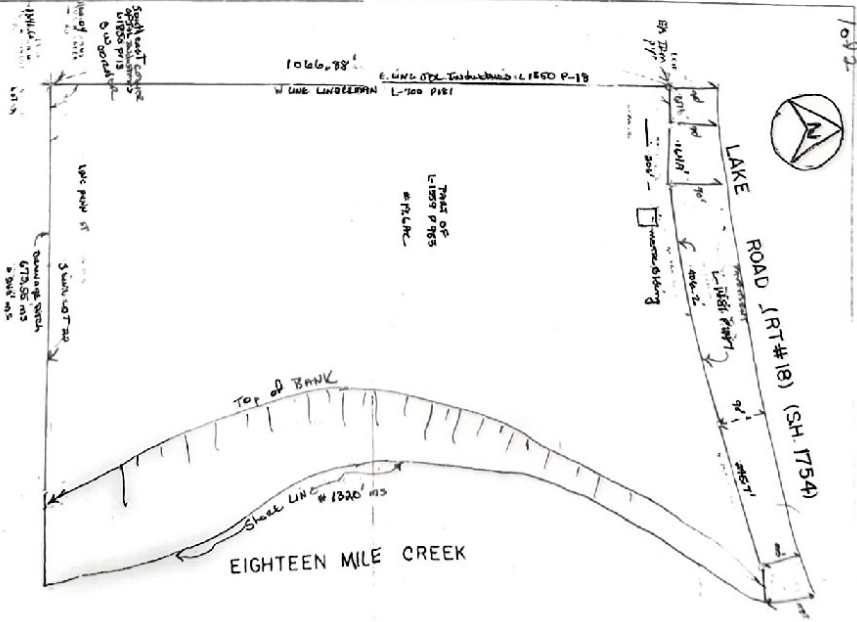

WENDEL
ENGINEERS, INC.
1000 W. 10TH ST.
SARASOTA, FL 34230
PH: 813-555-1111

1066.88' D & MS
1320' MS
TOP OF BANK
SHOULDER LINE # 1320' MS