

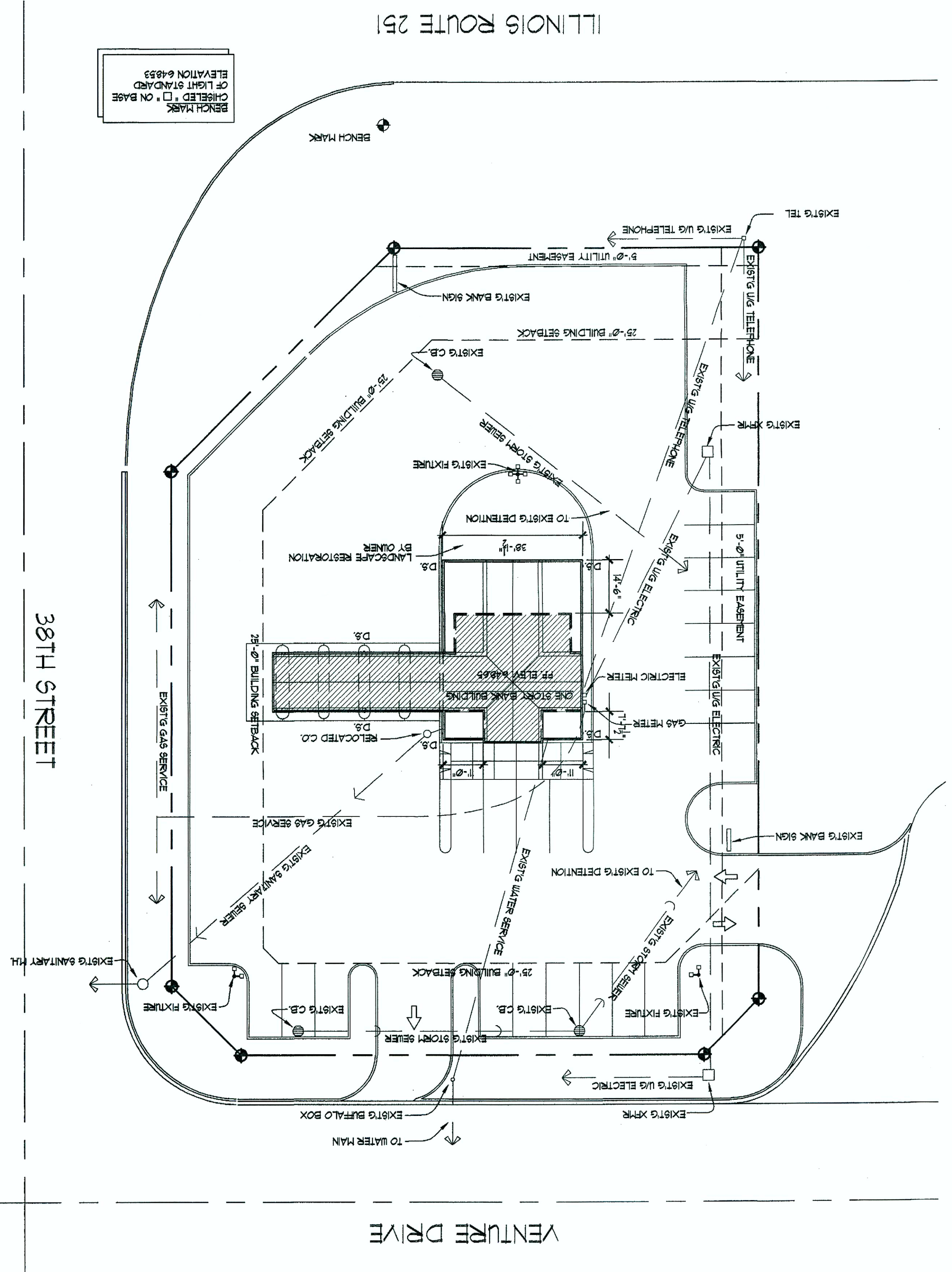

SITE PLAN
SCALE 1" = 20'-0"



BEACH MARK
CHISELED "C" ON BASE
ELEVATION 648.53



BUILDING STATISTICS		
EXISTING BUILDING	1090 SF. (HATCHED AREA)	
BUILDING ADDITION	180 SF.	
TOTAL	1270 SF.	

1. EXISTING UTILITIES ARE SHOWN FOR REFERENCE ONLY. CONTRACTOR TO COORDINATE W/ UTILITIES (OBTAIN JLLIE LOCATE) FOR EXACT LOCATIONS PRIOR TO START OF ANY EXCAVATION OR DRILLING.
2. SITE WORK IS LIMITED TO ANY SITE ALTERATIONS REQUIRED FOR THE BUILDING EXPANSION.
3. RESTORE SITE TO MATCH EXISTING IN AREAS WHERE SITE WORK IS REQUIRED.
4. RESTORE ANY CURB OR PAVEMENT DAMAGED DURING INSTALLATION OF FOUNDATION TO MATCH EXISTING CURB AND/OR PAVEMENT.
5. LANDSCAPE RESTORATION BY OWNER.
6. RELOCATE UTILITIES AS REQUIRED DUE TO BUILDING EXPANSION. COORDINATE W/ ARCHITECT PRIOR TO STARTING ANY RELOCATION WORK.
7. RELOCATE EXISTING SANITARY SEWER CLEANOUT INTO PAVED AREA OUTSIDE OF NEW BUILDING LINE. SEE FLOOR PLAN FOR APPROXIMATE LOCATION. VERIFY EXACT LOCATION IN FIELD. RESTORE CURB AND PAVEMENT TO MATCH EXISTING CURB AND PAVEMENT UPON COMPLETION OF WORK.
8. SEE FLOOR PLAN FOR DOWNSPOUT LOCATIONS.
9. SEE FOUNDATION PLAN FOR ADDITIONAL REQUIREMENTS.

GENERAL SITE NOTES

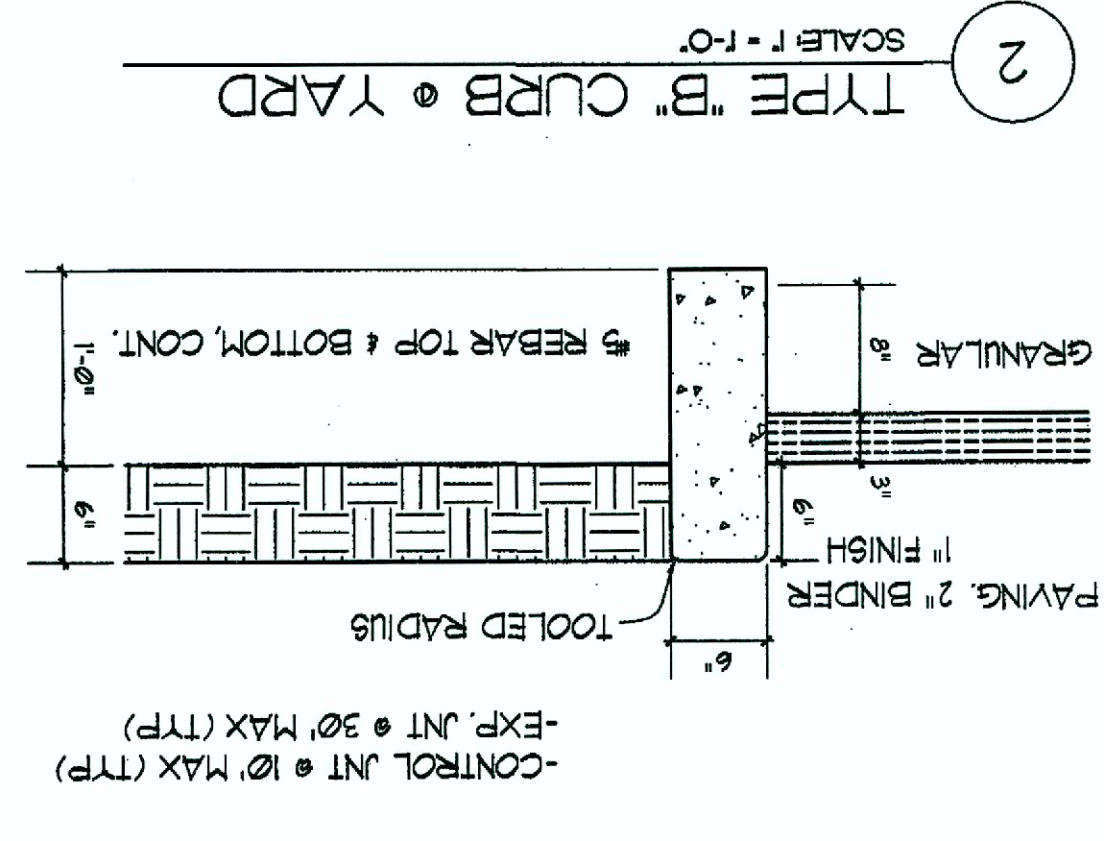
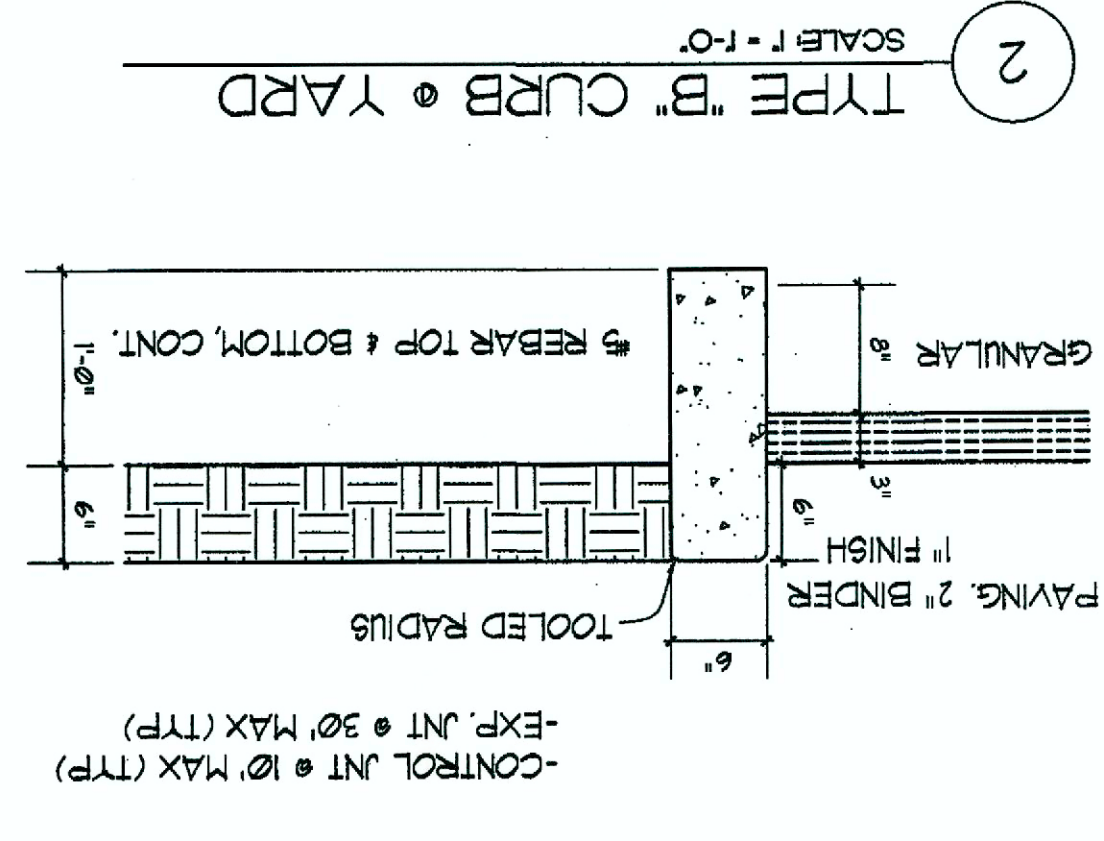

C1
PER-C1

BANKING FACILITY EXPANSION
LASALLE NATIONAL BANK
PERU, ILLINOIS

SITE PLAN

ATM CORDOGAN CLARK ARCHITECTS
Design & Construction Consultants for Financial Institutions
960 Ridgeway Avenue - Aurora, Illinois 60506 - 630/896-4579

DATE 7/06
JOB NO. 9949

REVISIONS