

For Sale 8222 Indian Hill Road

±9.80 acres

Spring, TX 77389

EXECUTE CONFIDENTIALITY AGREEMENT



Barrett Von Blon
First Vice President
T +1 713 577 1777
barrett.vonblon@cbre.com

Sarah LaRocca
Client Services Coordinator
T +1 713 577 3827
sarah.larocca@cbre.com

Chris Bergmann Jr.
Executive Vice President
T +1 713 577 3847
chris.bergmann@cbre.com

CBRE

CAPITAL MARKETS | LAND SERVICES

Commute & Demographics

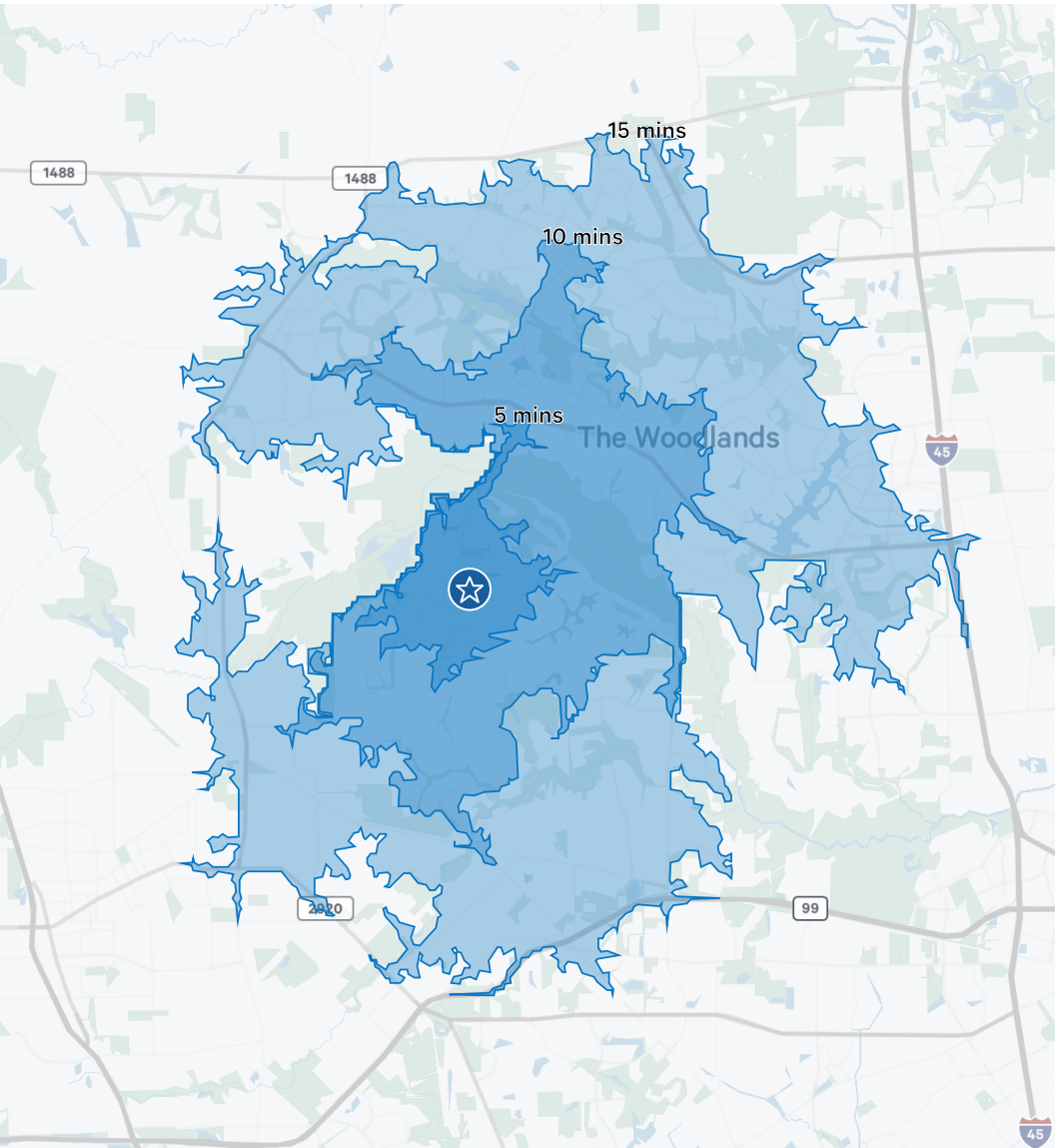

| Drive Times | Minutes |
|------------------|---------|
| The Woodlands | 14 |
| Conroe | 28 |
| Spring | 21 |
| Downtown Houston | 40 |

Property Information

Location

- NWQ of Kuykendahl Rd and Indian Hill Rd just southwest of the Woodlands

Property Information

- ± 9.80 acres
- Outside of The Woodlands boundary
- On-site detention required
- Outside of floodplain
- Fire lane easement access to Kuykendahl Rd through adjacent MOB to the west
- Tax rate \$1.828065 (2023)
- Adjacent to MUD 386
- Adjacent private utilities to the north via Aqua Texas (CCN #13203)
- Tomball ISD (Timber Creek Elementary, Creekside Park Jr. High, Tomball High)

Surrounding Area

- Proximity to the Woodlands
- Just north of Major Retail Corridor anchored by HEB

Price

Call Broker for Pricing



Commute

| Traffic Counts | Vehicles Per Day |
|--------------------|------------------|
| Kuykendahl Rd | 27,295 |
| Grand Parkway (99) | 64,550 |
| FM 1488 | 47,211 |



2023 Demographics

| Population Summary | 1-Miles | 3-Miles | 5-Miles |
|--------------------------|-----------|-----------|-----------|
| Population | 11,917 | 71,595 | 173,723 |
| Median Age | 33.8 | 36.7 | 37.9 |
| Average Household Income | \$228,679 | \$188,386 | \$171,271 |
| Average Home Value | \$555,364 | \$524,144 | \$500,152 |
| College Degree or Higher | 78.6% | 22.6% | 22.4% |

Property Aerial



Property Aerial



For Sale

8222 Indian Hill Rd

Spring, TX 77389

EXECUTE CONFIDENTIALITY AGREEMENT

www.cbre.com

Contact Us

Barrett Von Blon

First Vice President

T +1 713 577 1777

barrett.vonblon@cbre.com

Sarah LaRocca

Client Services Coordinator

T +1 713 577 3827

sarah.larocca@cbre.com

Chris Bergmann Jr.

Executive Vice President

T +1 713 577 3847

chris.bergmann@cbre.com

CAPITAL MARKETS | LAND SERVICES

CBRE

© 2023 CBRE, Inc. All rights reserved. This information has been obtained from sources believed reliable, but has not been verified for accuracy or completeness. You should conduct a careful, independent investigation of the property and verify all information. Any reliance on this information is solely at your own risk. CBRE and the CBRE logo are service marks of CBRE, Inc. All other marks displayed on this document are the property of their respective owners, and the use of such logos does not imply any affiliation with or endorsement of CBRE. Photos herein are the property of their respective owners. Use of these images without the express written consent of the owner is prohibited.