

For Lease

Medical Office

602 Morrison Rd
Columbus, Ohio 43230

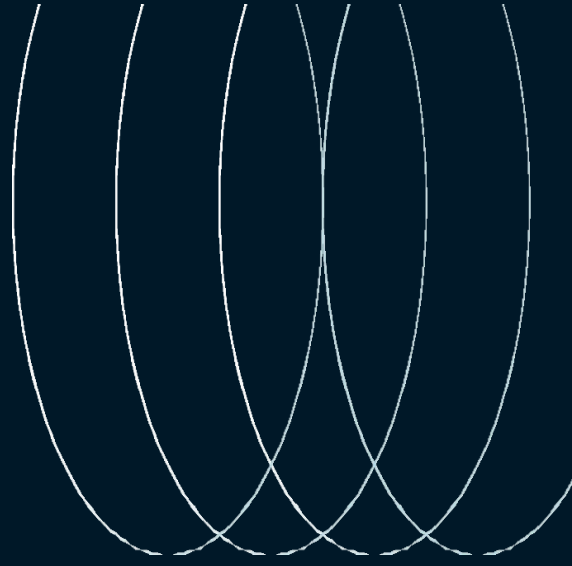

Building overview

Turnkey direct entry first floor medical space with 5 exam rooms, 2 procedural rooms, recovery and lab area. Excellent monument and building signage opportunities (OSCI signage) with freeway visibility to I-270.

Building features on-site parking with direct entry into welcoming reception and waiting room with 24-hour access. Additionally, there is a separate exit for post-surgery with convenient patient pick-up. Building amenities include lots of natural lights, roof-top terrace and on-site Subway® restaurant.”

First floor built-out medical space is serviced by separate meters and tenant responsible for janitorial, electric and gas expenses.

Address

600-604 Morrison Road
Columbus, OH 43230

Lease rate

\$15.00/s.f. NNN

OpEx

\$8.35/s.f.

Building size

± 13,442 s.f.

Available s.f.

5,313 s.f.

Parking

32 Spaces available for suite
Spots reserved for employees
and visitors

Signage

Building and Monument
signage available

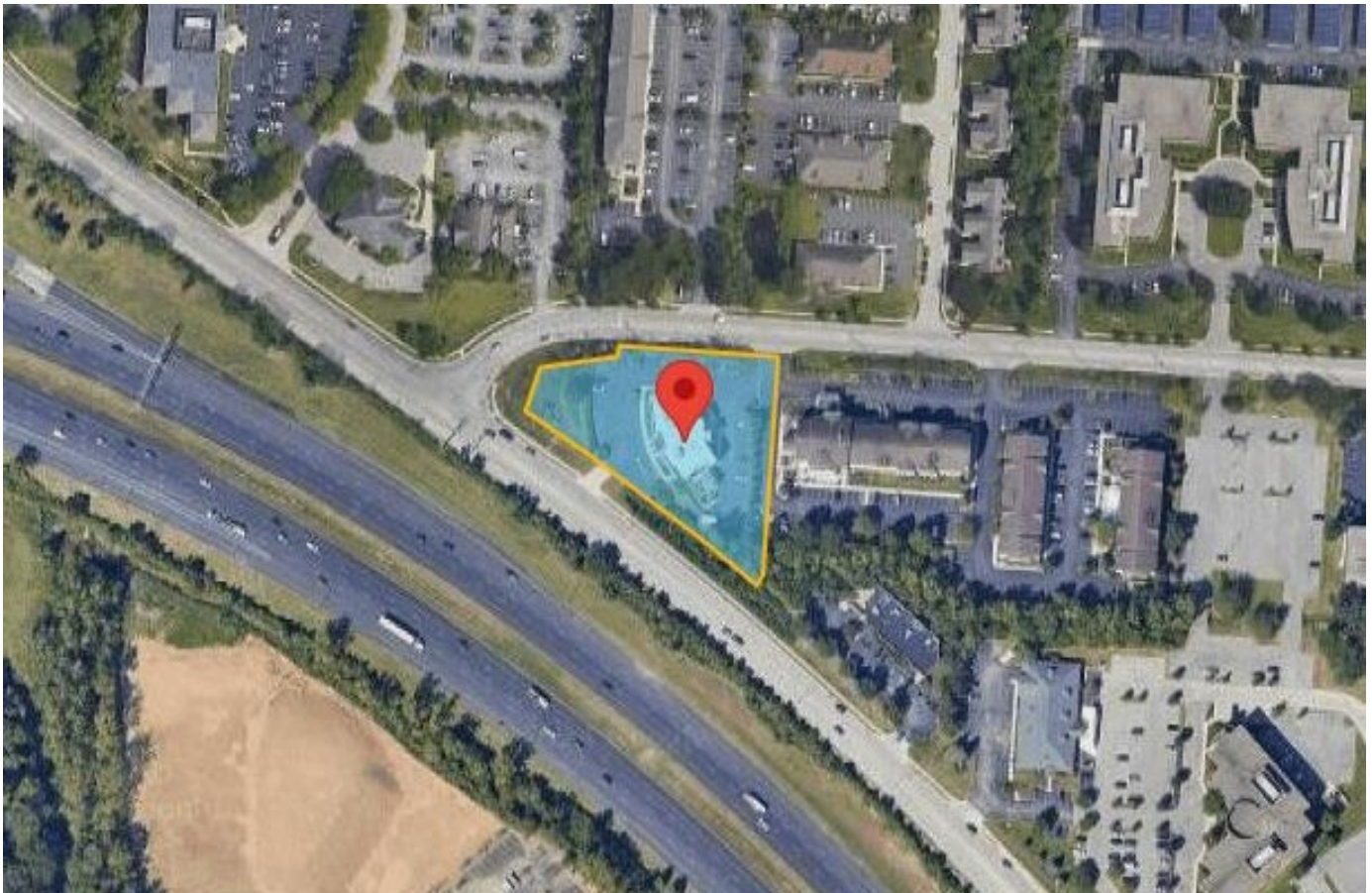

Location map

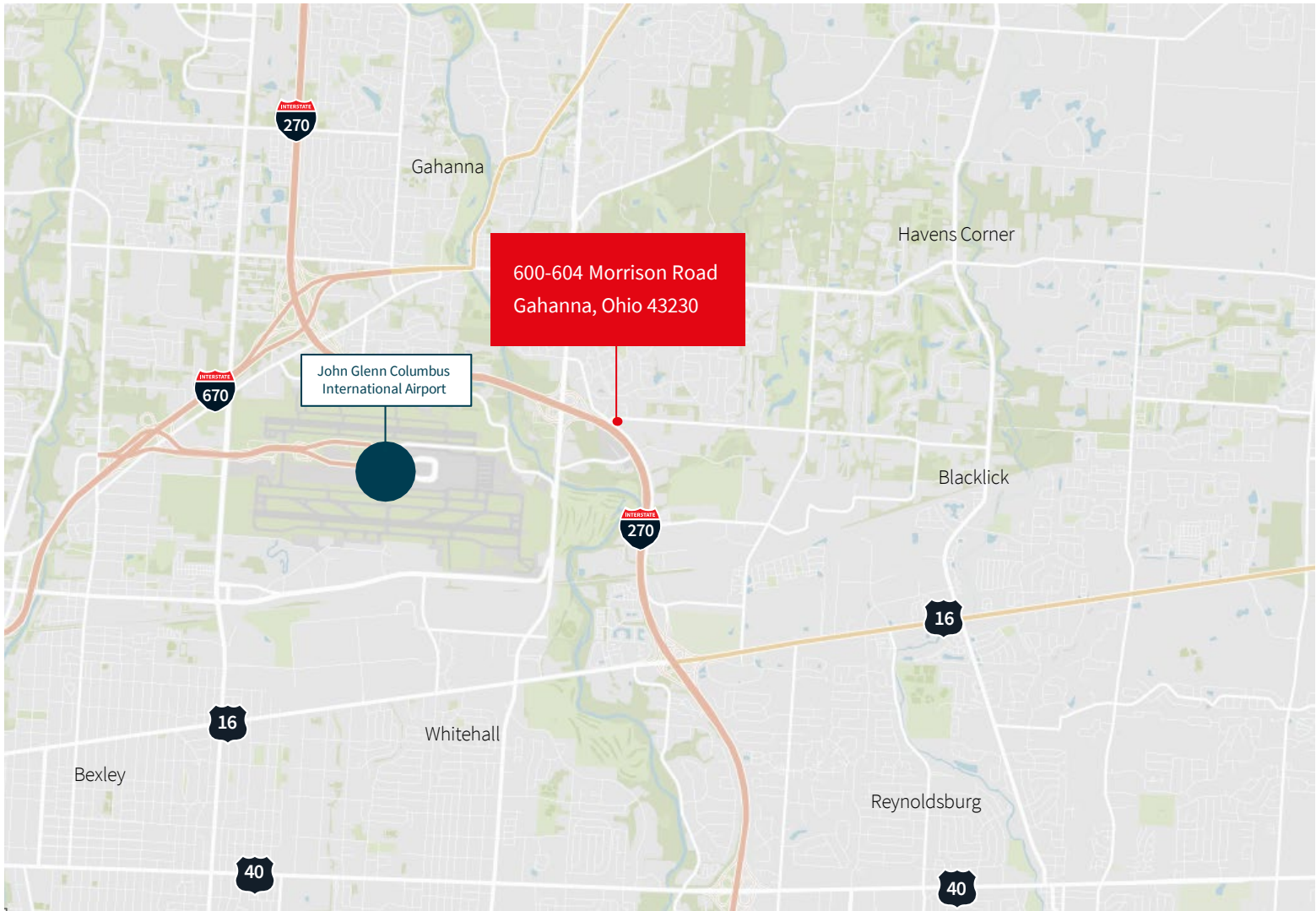

Demographics

- 229,884 residents
- \$62,853 median household income
- \$234,814 median home value
- 37.4 median age
- 92,031 households
- 108,382 daytime employment
- 11,329 Business
- 10,634 Daily traffic count Taylor Rd & Morrison Rd

Based on 5 mile radius

Interior photographs





Andrew Dutcher, SIOR

Managing Director, Agency

andrew.dutcher@jll.com

+1 614 629 5266