

FOR LEASE

Professional Office Space

Located in Sagewood Business Park

1664 Woodsage Avenue, Suite 100 | Meridian, ID 83642



Rick McGraw

208.880.8889

rickmcgraw54@gmail.com



COLDWELL BANKER
COMMERCIAL
TOMLINSON

The information contained herein is from sources deemed reliable. All information should be verified prior to purchase or lease.

1664 Woodsage Avenue, Suite 100 | Meridian, ID 83642

- **Lease Summary**

- Total Building Size: 4,596 SF
- Space Size: 1,897 SF
- Rate: \$19.95/SF NNN
- NNN's are estimated at \$4.95/SF for 2024
- Terms: Minimum (3) Years
- Use: Professional Office
- Vacant and Ready for Occupancy
- Contact Agent for Full Information Package

Rick McGraw

208.880.8889

rickmcgraw54@gmail.com



1664 Woodsage Avenue, Suite 100 | Interior Photos

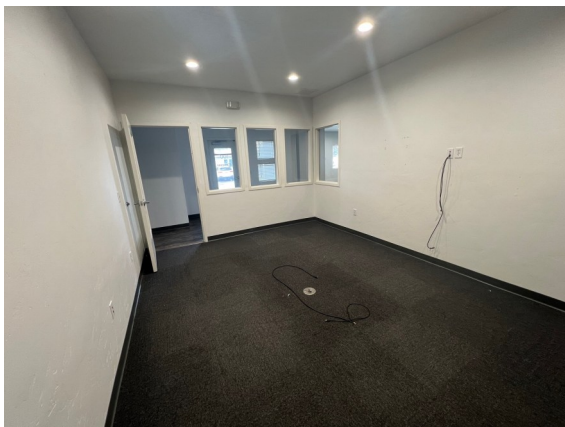
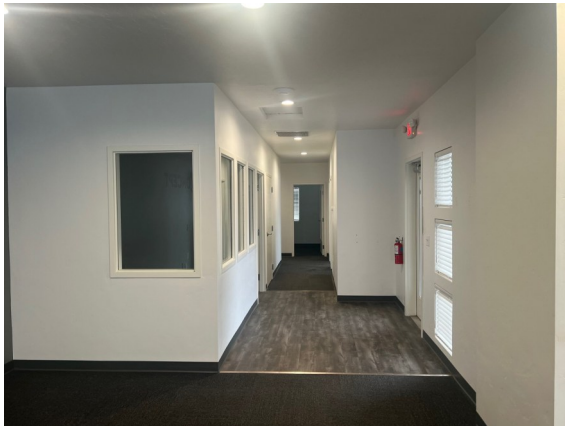
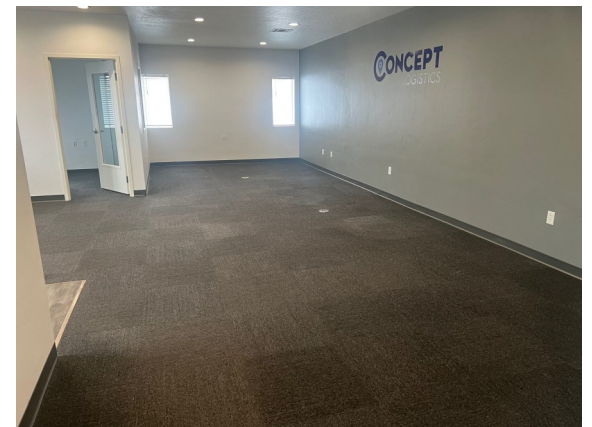

Rick McGraw
208.880.8889
rickmcgraw54@gmail.com



The information contained herein is from sources deemed reliable. All information should be verified prior to purchase or lease.

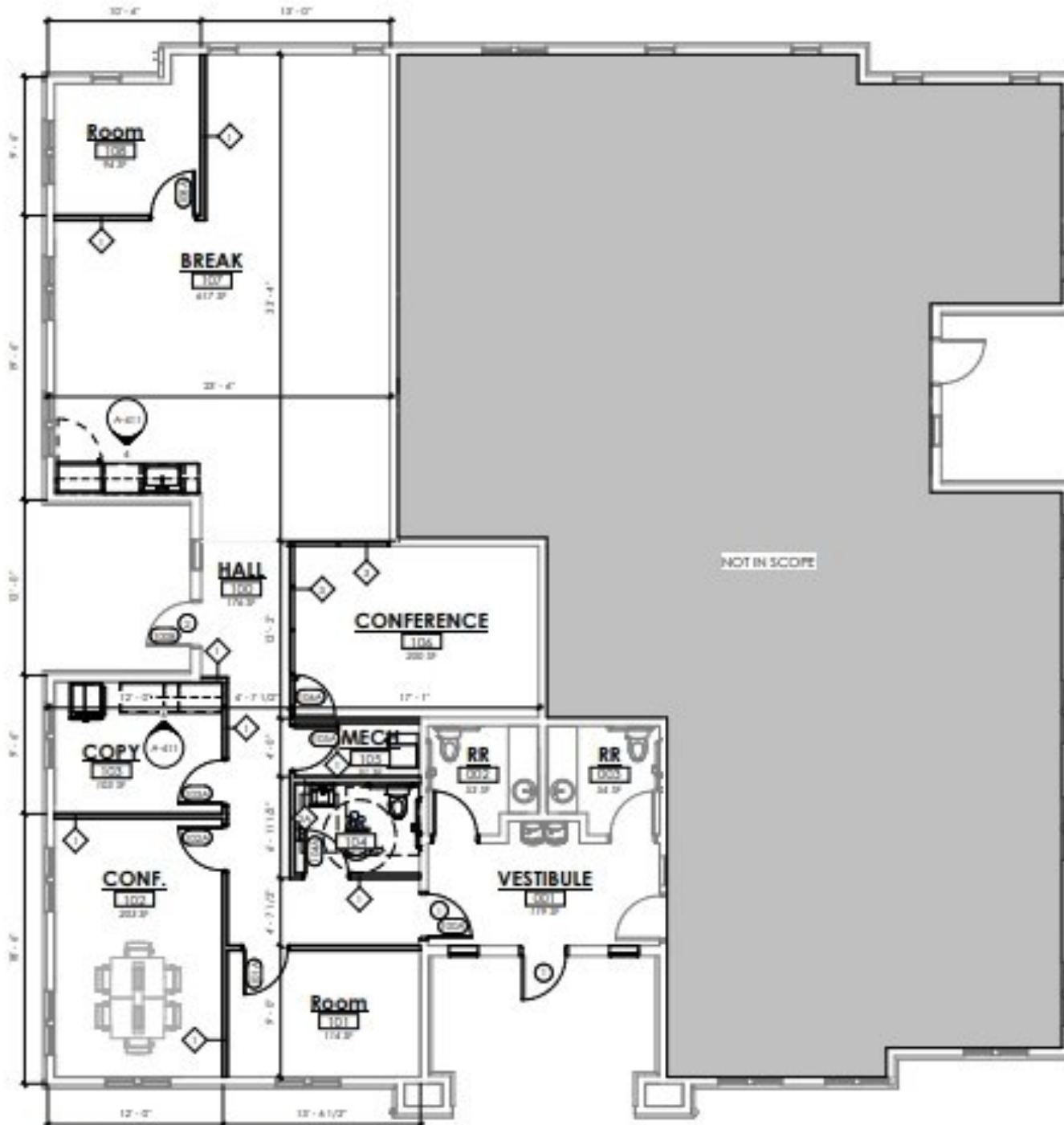

FLOOR PLAN

1,897 SF

1664 Woodsage Ave., Suite 100

Meridian, ID 83642



Rick McGraw

208.880.8889

rickmcgraw54@gmail.com



1664 Woodsage Avenue, Suite 100 | Meridian, ID 83642

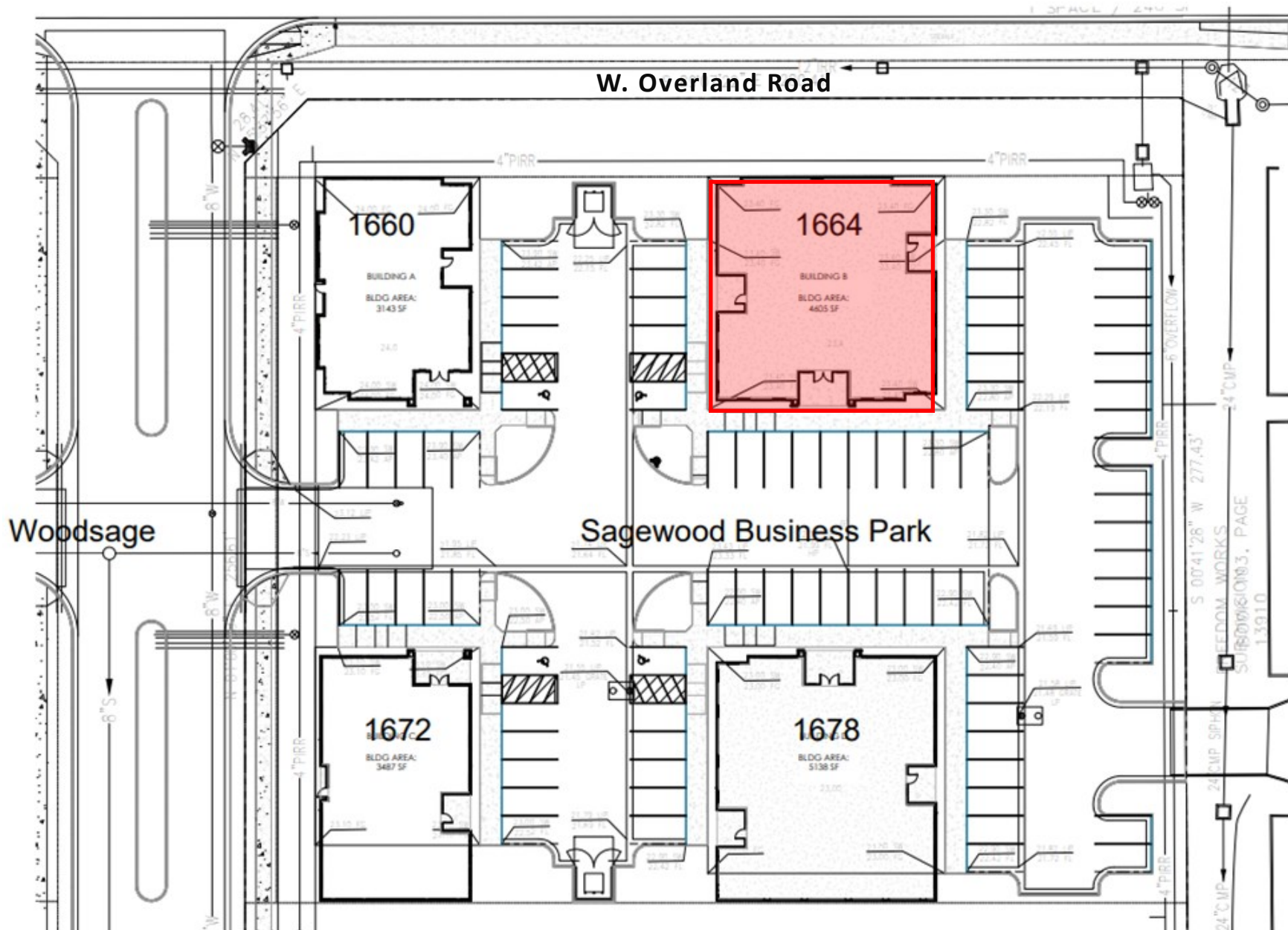

Rick McGraw | 208.880.8889 | rickmcgraw54@gmail.com



The information contained herein is from sources deemed reliable. All information should be verified prior to purchase or lease.

1664 Woodsage Avenue, Suite 100 | Meridian, ID 83642



Rick McGraw
208.880.8889
rickmcgraw54@gmail.com

