

REPLAT AND SUBDIVISION PLAT ESTABLISHING ROSILLO CREEK CROSSING SUBDIVISION UNIT 1

BEING A REPLAT OF A TEMPORARY VARIABLE WIDTH FILL ESM'T (0.999 AC.), A VARIABLE WIDTH DRAIN & ACCESS ESM'T (2.063 AC.), 0' 49" DRAIN & ACCESS ESM'T (0.539 AC.), A REMAINDER OF A 50' DRAINAGE ESM'T (0.234 AC.), A DRAINAGE ESM'T (0.486 AC.) AND A SUBDIVISION PLAT OF 18.978 ACRES OF LAND OUT OF N.C.B. 15826, SAN ANTONIO BEXAR COUNTY, TEXAS AND CONTAINING A TOTAL OF 18.395 ACRES.

STATE OF TEXAS)
COUNTY OF BEXAR)
THE OWNER OF THE LAND SHOWN ON THIS PLAT IN PERSON OR THROUGH A DULY AUTHORIZED AGENT DEDICATES TO THE USE OF THE PUBLIC FOREVER ALL STREETS, ALLEYS, PARKS, WATERCOURSES, DRAINS, EASEMENTS, AND PUBLIC PLACES THEREON SHOWN FOR THE PURPOSE AND CONSIDERATION THEREIN EXPRESSED.

OWNER _____
DULY AUTHORIZED AGENT _____
STATE OF TEXAS)
COUNTY OF BEXAR)
BEFORE ME, THE UNDERSIGNED AUTHORITY ON THIS DAY PERSONALLY APPEARED _____ KNOWN TO ME TO BE THE PERSON WHOSE NAME IS SUBSCRIBED TO THE FOREGOING INSTRUMENT, AND ACKNOWLEDGED TO ME THAT HE EXECUTED THE SAME FOR THE PURPOSES AND CONSIDERATION THEREIN EXPRESSED AND IN THE CAPACITY THEREIN STATED.
GIVEN UNDER MY HAND & SEAL OF OFFICE THIS _____ DAY OF _____ A.D., 1998.

NOTARY PUBLIC, BEXAR COUNTY, TEXAS _____
STATE OF TEXAS)
COUNTY OF BEXAR)
I HEREBY CERTIFY THAT PROPER ENGINEERING CONSIDERATIONS HAS BEEN GIVEN TO THIS PLAT TO THE MATTERS OF LOTS, STREETS, AND DRAINAGE LAYOUTS AND TO THE BEST OF MY KNOWLEDGE THIS PLAT CONFORMS TO ALL REQUIREMENTS OF THE SUBDIVISION ORDINANCE, EXCEPT FOR THOSE VARIANCES THAT MAY BE GRANTED BY THE PLANNING COMMISSION OF THE CITY.

REGISTERED PROFESSIONAL ENGINEER _____
SWORN TO & SUBSCRIBED BEFORE ME THIS THE _____ DAY OF _____ A.D., 1998.
NOTARY PUBLIC, BEXAR COUNTY, TEXAS _____

STATE OF TEXAS)
COUNTY OF BEXAR)
I HEREBY CERTIFY THAT THIS PLAT IS TRUE AND CORRECT AND WAS PREPARED FROM AN ACTUAL SURVEY OF THE PROPERTY MADE UNDER MY SUPERVISION ON THE GROUND.
REGISTERED PROFESSIONAL LAND SURVEYOR _____
SWORN TO & SUBSCRIBED BEFORE ME THIS THE _____ DAY OF _____ A.D., 1998.
NOTARY PUBLIC, BEXAR COUNTY, TEXAS _____

THIS PLAT OF ROSILLO CREEK CROSSING SUBDIVISION UNIT 1 HAS BEEN SUBMITTED TO AND CONSIDERED BY THE PLANNING COMMISSION OF THE CITY OF SAN ANTONIO, TEXAS AND IS HEREBY APPROVED BY SUCH COMMISSION.
DATED THIS _____ DAY OF _____ A.D., 1998.
THE PLANNING COMMISSION OF THE CITY OF SAN ANTONIO, TEXAS
BY: _____ CHAIRMAN
BY: _____ SECRETARY

STATE OF TEXAS)
COUNTY OF BEXAR)
I, _____ COUNTY CLERK OF SAID COUNTY DO HEREBY CERTIFY THAT THIS PLAT WAS FILED FOR RECORD IN MY OFFICE, ON THE _____ DAY OF _____ A.D. AT _____ M. AND DULY RECORDED THE _____ DAY OF _____ A.D. AT _____ M. IN THE RECORDS OF _____ OF SAID COUNTY, IN BOOK VOLUME _____ ON PAGE _____ IN TESTIMONY WHEREOF, WITNESS MY HAND AND OFFICIAL SEAL OF OFFICE THIS _____ DAY OF _____ A.D. _____ COUNTY CLERK, BEXAR COUNTY, TEXAS
BY: _____ DEPUTY

GENERAL NOTES

- BUILDING SETBACK LINE ----- B.S.L.
- ELECTRIC TELEPHONE & CABLE TELEVISION EASEMENT ----- E.T.V.E.
- ELECTRIC & CABLE TELEVISION EASEMENT ----- E.T.V.E.
- TELEPHONE & CABLE TELEVISION EASEMENT ----- T.V.E.
- GAS, ELECTRIC, TELEPHONE & CABLE TELEVISION EASEMENT ----- G.E.T.V.E.
- THE NUMBER OF WASTEWATER EQUIVALENT DWELLING UNITS (EDU) PAID FOR THIS SUBDIVISION PLAT ARE KEPT ON FILE AT THE SAN ANTONIO WATER SYSTEM UNDER THE PLAT NUMBER ISSUED BY THE PLANNING DEPARTMENT. 7200
- PROPOSED FINISHED CONTOUR -----
- THE VALUE OF THE TWO SETS OF COORDINATES SHOWN HEREON WERE OBTAINED WITH GLOBAL POSITIONING RECEIVERS WITH REFERENCE TO STATION SAN ANTONIO R.R.P. DATUM IS NAD83 (ADJUSTED 1993) CONVERTED TO FEET. STATE PLANE COORDINATES ARE GRID SCALE FACTOR IS 0.999923
- ROTATION GRID TO PLAT IS 007179°
- R.P.R. = OFFICIAL PUBLIC RECORDS OF REAL PROPERTY, BEXAR COUNTY, TEXAS. D.P.R. = DEED AND PLAT RECORDS, BEXAR COUNTY, TEXAS
- FINISHED FLOOR ELEVATIONS MUST BE A MINIMUM OF 8 INCHES ABOVE FINISHED ADJACENT GRADE.

"C.P.S. NOTES AND LEGEND"

- THE CITY OF SAN ANTONIO AS A PART OF ITS ELECTRIC AND GAS SYSTEM (CITY PUBLIC SERVICE BOARD) IS HEREBY DEDICATED THE EASEMENTS AND RIGHTS-OF-WAY FOR ELECTRIC AND GAS DISTRIBUTION AND SERVICE FACILITIES IN THE AREAS DESIGNATED ON THIS PLAT AS "ELECTRIC EASEMENT," "GAS EASEMENT," "ANCHOR EASEMENT," "SERVICE EASEMENT," "OVERHANG EASEMENT," "UTILITY EASEMENT," AND "TRANSFORMER EASEMENT" FOR THE PURPOSE OF INSTALLING, CONSTRUCTING, RECONSTRUCTING, MAINTAINING, REMOVING, INSPECTING, PATROLLING, AND ERECTING POLES, HANGING OR BURYING WRES, CABLES, CONDUITS, PIPELINES, TRANSFORMERS, EACH WITH ITS NECESSARY APPURTENANCES, TOGETHER WITH RIGHT OF INGRESS AND EGRESS OVER GRANTORS ADJACENT LAND, THE RIGHT TO RELOCATE SAID FACILITIES WITHIN SAID EASEMENT AND RIGHT-OF-WAY AREAS AND THE RIGHT TO REMOVE FROM SAID LANDS ALL TREES AND PARTS THEREOF, OR OTHER OBSTRUCTIONS WHICH ENDANGER OR MAY INTERFERE WITH THE EFFICIENCY OF SAID LINES OR APPURTENANCES THEREIN. IT IS AGREED AND UNDERSTOOD THAT NO BUILDINGS, CONCRETE SLABS OR WALLS WILL BE PLACED WITHIN SAID EASEMENT AREAS.
- ANY C.P.S. MONETARY LOSS RESULTING FROM MODIFICATIONS REQUIRED OF C.P.S. EQUIPMENT, LOCATED WITHIN SAID EASEMENT, DUE TO GRADE CHANGES OR GROUND ELEVATION ALTERATION SHALL BE CHARGED TO THE PERSON OR PERSONS DEEMED RESPONSIBLE FOR SAID GRADE CHANGES OR GROUND ELEVATION ALTERATION.
- THIS PLAT DOES NOT AMEND, ALTER, RELEASE OR OTHERWISE AFFECT ANY EXISTING ELECTRIC, GAS, WATER, SEWER, DRAINAGE, TELEPHONE, CABLE EASEMENTS OR ANY OTHER EASEMENTS FOR UTILITIES UNLESS THE CHANGES TO SUCH EASEMENTS ARE DESCRIBED BELOW.
- CONCRETE DRIVEWAY APPROACHES ARE ALLOWED WITHIN THE FIVE (5) FOOT WIDE ELECTRIC AND GAS EASEMENTS WHEN LOTS ARE SERVED ONLY BY REAR LOT UNDERGROUND ELECTRIC AND GAS FACILITIES.
- ROOF OVERHANGS ARE ALLOWED WITHIN FIVE (5) FOOT WIDE G.E.T.V.E. EASEMENTS WHEN ONLY UNDERGROUND ELECTRIC, GAS, TELEPHONE OR CABLE TELEVISION FACILITIES ARE PROPOSED OR EXISTING WITHIN THOSE FIVE (5) FOOT WIDE EASEMENTS.

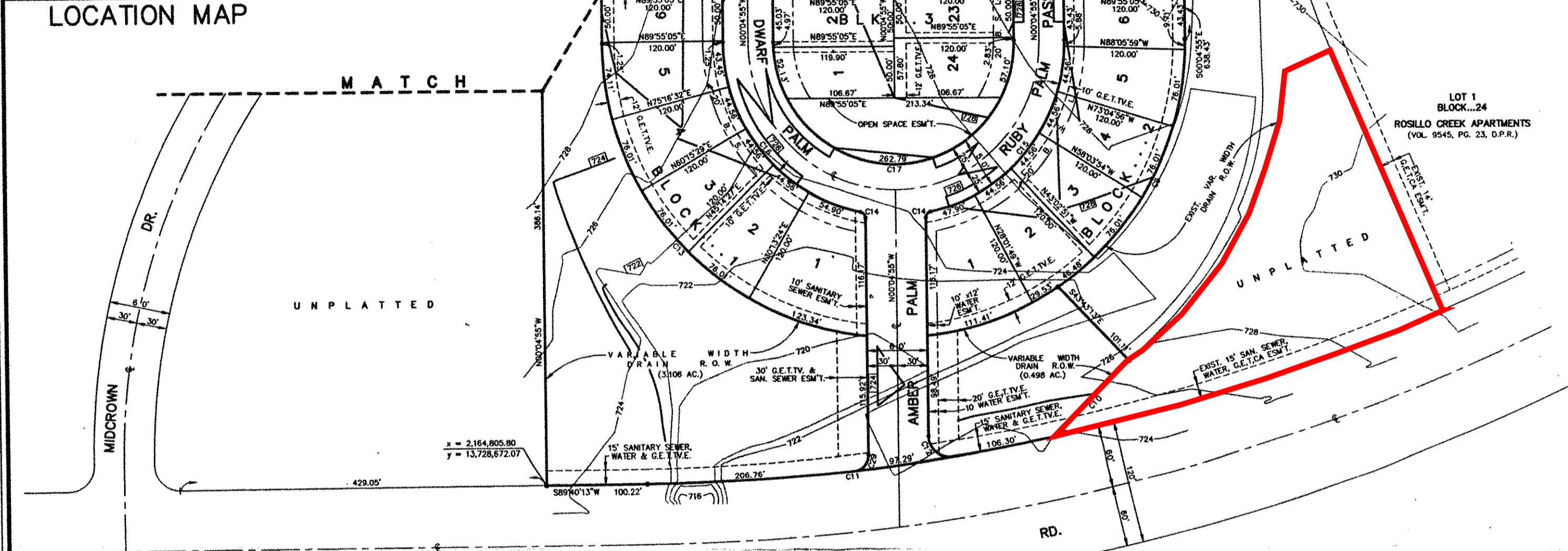
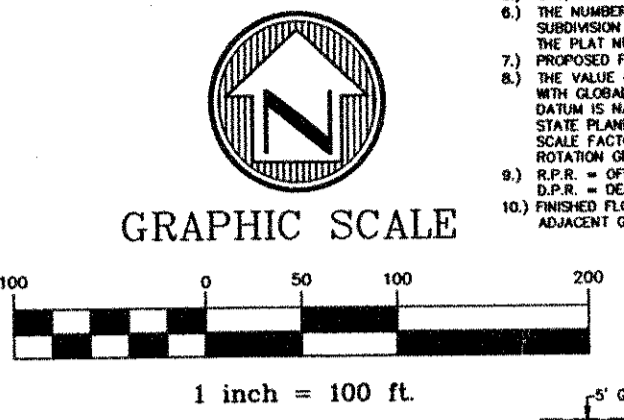
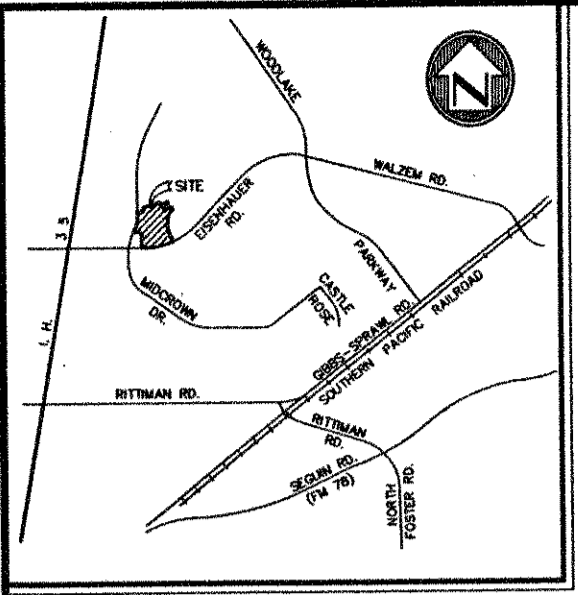
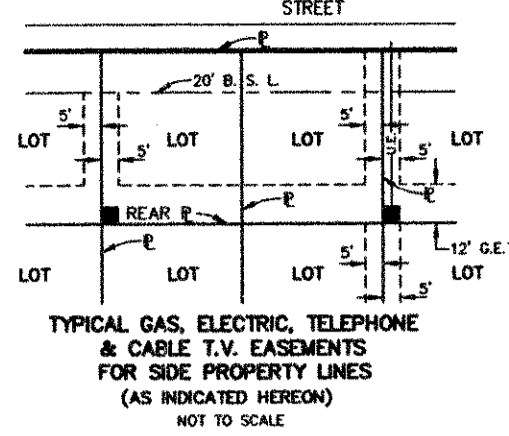

CURVE	DELTA	RADIUS	LENGTH	TANGENT	CHORD
C1	04:05:11"	701.69'	50.04'	25.03'	50.03'
C2	04:45:00"	700.00'	58.03'	28.03'	58.01'
C3	11:47:08"	2040.97'	419.82'	210.66'	419.08'
C4	34:28:10"	700.00'	420.12'	212.15'	418.80'
C5	22:04:42"	1242.06'	478.51'	242.31'	475.66'
C6	08:42:47"	1359.34'	206.81'	103.60'	206.61'
C7	08:00:47"	1409.94'	197.19'	98.76'	197.03'
C8	56:13:02"	280.00'	284.54'	154.90'	273.26'
C9	02:36:28"	2025.87'	104.00'	52.01'	103.99'
C10	11:31:31"	2040.00'	410.36'	205.87'	409.67'
C11	08:46:34"	20.00'	34.48'	23.32'	30.37'
C12	84:03:44"	280.00'	426.46'	261.40'	389.33'
C13	78:11:50"	170.00'	232.02'	138.15'	214.42'
C14	78:11:50"	170.00'	232.02'	138.15'	214.42'
C15	180:00:00"	120.00'	375.88'	246.95'	345.840.00'
C16	33:23:23"	30.00'	17.48'	9.00'	17.24'
C17	142:42:44"	50.00'	124.84'	148.20'	94.76'
C18	34:27:33"	30.00'	18.04'	9.30'	17.77'
C19	75:30:41"	25.00'	32.95'	19.36'	30.61'
C20	08:00:22"	1409.94'	197.01'	98.67'	196.85'
C21	14:23:43"	1359.34'	341.68'	171.74'	340.78'
C22	112:28:41"	25.00'	49.09'	37.41'	41.67'
C23	63:36:21"	5.00'	5.56'	3.10'	5.27'
C24	03:50:14"	1409.94'	94.43'	47.23'	94.41'
C25	10:01:24"	600.00'	104.96'	52.62'	104.83'
C26	24:54:49"	821.80'	357.38'	181.56'	354.57'
C27	83:57:23"	15.00'	21.96'	13.50'	20.07'
C28	56:13:02"	280.00'	284.54'	154.90'	273.26'

LINE	BEARING	LENGTH
L1	N89°54'30"E	58.00'
L2	S86°54'30"W	51.55'
L3	S00°07'18"E	49.00'
L4	S89°36'42"W	34.65'
L5	N45°13'48"W	20.33'
L6	S38°19'36"E	50.00'
L7	N30°18'49"W	50.00'
L8	N30°18'49"W	67.73'
L9	N87°24'32"W	16.71'

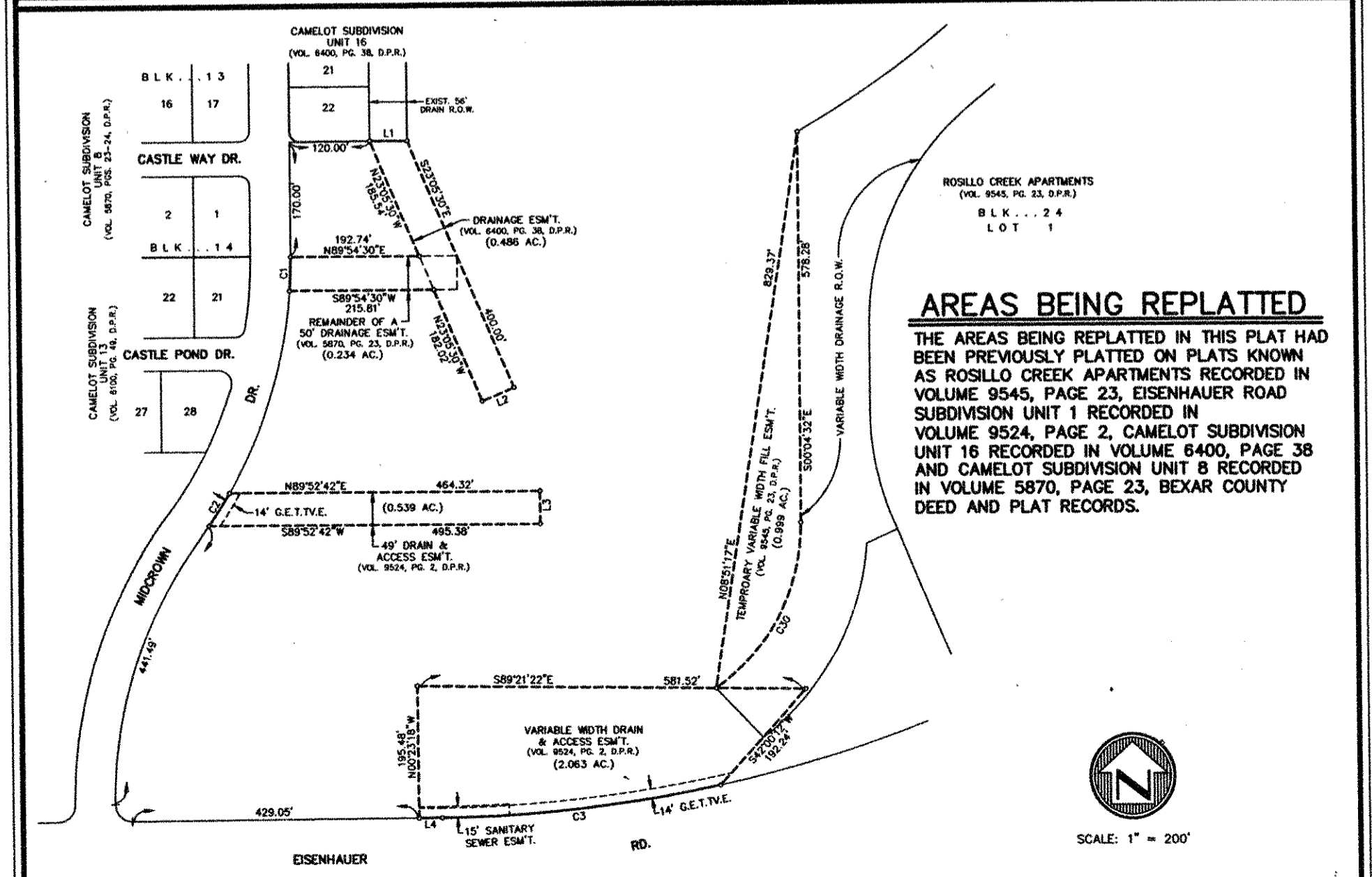
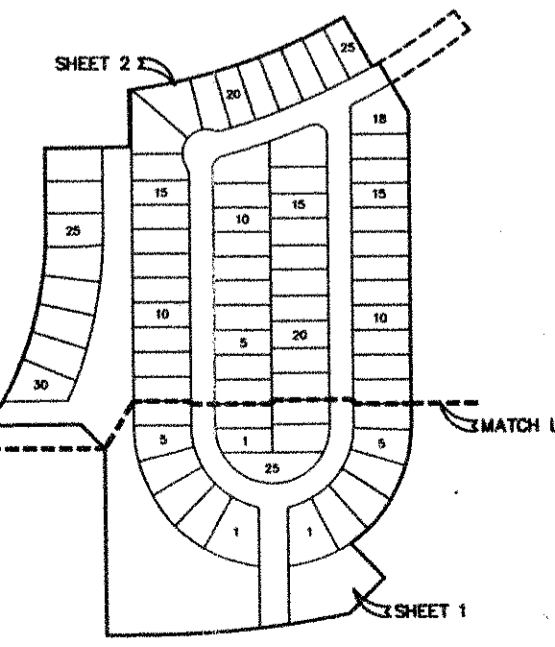

AREAS BEING REPLATTED
THE AREAS BEING REPLATTED IN THIS PLAT HAD BEEN PREVIOUSLY PLATTED ON PLATS KNOWN AS ROSILLO CREEK APARTMENTS RECORDED IN VOLUME 9545, PAGE 23, EISENHAUER ROAD SUBDIVISION UNIT 1 RECORDED IN VOLUME 9524, PAGE 2, CAMELOT SUBDIVISION UNIT 16 RECORDED IN VOLUME 6400, PAGE 38 AND CAMELOT SUBDIVISION UNIT 8 RECORDED IN VOLUME 5870, PAGE 23, BEXAR COUNTY DEED AND PLAT RECORDS.



H: D:\RAM\RAYCO\CR-Creek\RC-01\RC-01.dwg Thu Sep 14 13:26:30 2000 Randy Russe11

REPLAT AND SUBDIVISION PLAT
ESTABLISHING

ROSILLO CREEK CROSSING SUBDIVISION UNIT 1

BEING A REPLAT OF A VARIABLE WIDTH DRAIN & ACCESS ESM'T (2.063 AC.),
A 49' DRAIN & ACCESS ESM'T (0.539 AC.), A REMAINDER OF A 50' DRAINAGE
ESM'T. (0.234 AC.), A DRAINAGE ESM'T (0.486 AC.) AND A SUBDIVISION PLAT
OF 18.978 ACRES OF LAND OUT OF N.C.B. 15826, SAN ANTONIO BEXAR
COUNTY, TEXAS AND CONTAINING A TOTAL OF 22.300 ACRES.

STATE OF TEXAS)
COUNTY OF BEXAR)
THE OWNER OF THE LAND SHOWN ON THIS PLAT IN PERSON OR THROUGH A DULY
AUTHORIZED AGENT DEDICATES TO THE USE OF THE PUBLIC FOREVER ALL STREETS,
ALLEYS, PARKS, WATERCOURSES, DRAINS, EASEMENTS, AND PUBLIC PLACES THEREON
SHOWN FOR THE PURPOSE AND CONSIDERATION THEREIN EXPRESSED.

OWNER _____
DULY AUTHORIZED AGENT _____

STATE OF TEXAS)
COUNTY OF BEXAR)
BEFORE ME, THE UNDERSIGNED AUTHORITY ON THIS DAY PERSONALLY APPEARED _____
KNOWN TO ME TO BE THE PERSON
WHOSE NAME IS SUBSCRIBED TO THE FOREGOING INSTRUMENT, AND ACKNOWLEDGED TO
ME THAT HE EXECUTED THE SAME FOR THE PURPOSES AND CONSIDERATION THEREIN
EXPRESSED AND IN THE CAPACITY THEREIN STATED.
GIVEN UNDER MY HAND & SEAL OF OFFICE THIS _____ DAY OF _____ A.D., 1998.

NOTARY PUBLIC, BEXAR COUNTY, TEXAS

STATE OF TEXAS)
COUNTY OF BEXAR)
I HEREBY CERTIFY THAT PROPER ENGINEERING CONSIDERATIONS HAS BEEN GIVEN TO
THIS PLAT TO THE MATTERS OF LOTS, STREETS, AND DRAINAGE LAYOUTS AND TO THE
BEST OF MY KNOWLEDGE THIS PLAT CONFORMS TO ALL REQUIREMENTS OF THE
SUBDIVISION ORDINANCE, EXCEPT FOR THOSE VARIANCES THAT MAY BE GRANTED BY
THE PLANNING COMMISSION OF THE CITY.

REGISTERED PROFESSIONAL ENGINEER _____
SWORN TO & SUBSCRIBED BEFORE ME THIS THE _____ DAY OF _____ A.D., 1998.

NOTARY PUBLIC, BEXAR COUNTY, TEXAS

STATE OF TEXAS)
COUNTY OF BEXAR)
I HEREBY CERTIFY THAT THIS PLAT IS TRUE AND CORRECT AND WAS PREPARED FROM
AN ACTUAL SURVEY OF THE PROPERTY MADE UNDER MY SUPERVISION ON THE GROUND.
REGISTERED PROFESSIONAL LAND SURVEYOR _____
SWORN TO & SUBSCRIBED BEFORE ME THIS THE _____ DAY OF _____ A.D., 1998.

NOTARY PUBLIC, BEXAR COUNTY, TEXAS

THIS PLAT OF ROSILLO CREEK CROSSING SUBDIVISION UNIT 1
HAS BEEN SUBMITTED TO AND CONSIDERED BY THE PLANNING COMMISSION OF THE CITY OF
SAN ANTONIO, TEXAS AND IS HEREBY APPROVED BY SUCH COMMISSION.
DATED THIS _____ DAY OF _____ A.D., 1998.
BY: _____ CHAIRMAN
BY: _____ SECRETARY

WFC
W.F. CASTELLA & ASSOCIATES, INC.
Engineers • Surveyors • Planners
1039 W. Hildebrand - San Antonio, Texas 78201 - (210)734-5351
DRAWN BY: A.R.
JOB ORDER NO. 46516.00

STATE OF TEXAS)
COUNTY OF BEXAR)
I, _____ COUNTY CLERK OF SAID COUNTY DO
HEREBY CERTIFY THAT THIS PLAT WAS FILED FOR RECORD IN MY OFFICE, ON THE
_____ DAY OF _____ A.D. AT _____ M. AND DULY RECORDED THE
_____ DAY OF _____ A.D. AT _____ M. IN THE RECORDS OF
_____ OF SAID COUNTY, IN BOOK VOLUME _____
ON PAGE _____
IN TESTIMONY WHEREOF, WITNESS MY HAND AND OFFICIAL SEAL OF OFFICE THIS
_____ DAY OF _____ A.D.

COUNTY CLERK, BEXAR COUNTY, TEXAS
BY: _____ DEPUTY

- "C.P.S. NOTES AND LEGEND"**
- 1.) THE CITY OF SAN ANTONIO AS A PART OF ITS ELECTRIC AND GAS SYSTEM (CITY PUBLIC SERVICE BOARD) IS HEREBY DEDICATED THE EASEMENTS AND RIGHTS-OF-WAY FOR ELECTRIC AND GAS DISTRIBUTION AND SERVICE FACILITIES IN THE AREAS DESIGNATED ON THIS PLAT AS "ELECTRIC EASEMENT," "GAS EASEMENT," "ANCHOR EASEMENT," "SERVICE EASEMENT," "OVERHANG EASEMENT," "UTILITY EASEMENT" AND "TRANSFORMER EASEMENT" FOR THE PURPOSE OF INSTALLING, CONSTRUCTING, RECONSTRUCTING, MAINTAINING, REMOVING, INSPECTING, PATROLLING, AND ERECTING POLES, HANGING OR BURYING WIRES, CABLES, CONDUITS, PIPELINES, TRANSFORMERS, EACH WITH ITS NECESSARY APPURTENANCES, TOGETHER WITH RIGHT OF INGRESS AND EGRESS OVER GRANTORS ADJACENT LAND, THE RIGHT TO RELOCATE SAID FACILITIES WITHIN SAID EASEMENT AND RIGHT-OF-WAY AREAS AND THE RIGHT TO REMOVE FROM SAID LANDS ALL TREES AND PARTS THEREOF, OR OTHER OBSTRUCTIONS WHICH ENDANGER OR MAY INTERFERE WITH THE EFFICIENCY OF SAID LINES OR APPURTENANCES THERETO. IT IS AGREED AND UNDERSTOOD THAT NO BULWINGS, CONCRETE SLABS OR WALLS WILL BE PLACED WITHIN SAID EASEMENT AREAS.
 - 2.) ANY OPS MONETARY LOSS RESULTING FROM MODIFICATIONS REQUIRED OF C.P.S. EQUIPMENT, LOCATED WITHIN SAID EASEMENT, DUE TO GRADE CHANGES OR GROUND ELEVATION ALTERATION SHALL BE CHARGED TO THE PERSON OR PERSONS DEEMED RESPONSIBLE FOR SAID GRADE CHANGES OR GROUND ELEVATION ALTERATION.
 - 3.) THIS PLAT DOES NOT AMEND, ALTER, RELEASE OR OTHERWISE AFFECT ANY EXISTING ELECTRIC, GAS, WATER, SEWER, DRAINAGE, TELEPHONE, CABLE EASEMENTS OR ANY OTHER EASEMENTS FOR UTILITIES UNLESS THE CHANGES TO SUCH EASEMENTS ARE DESCRIBED BELOW.
 - 4.) CONCRETE DRIVEWAY APPROACHES ARE ALLOWED WITHIN THE FIVE (5) FOOT WIDE ELECTRIC AND GAS EASEMENTS WHEN LOTS ARE SERVED ONLY BY REAR LOT UNDERGROUND ELECTRIC AND GAS FACILITIES.
 - 5.) ROOF OVERHANGS ARE ALLOWED WITHIN FIVE (5) FOOT WIDE G.E.T.V. EASEMENTS WHEN ONLY UNDERGROUND ELECTRIC, GAS, TELEPHONE OR CABLE TELEVISION FACILITIES ARE PROPOSED OR EXISTING WITHIN THOSE FIVE (5) FOOT WIDE EASEMENTS.

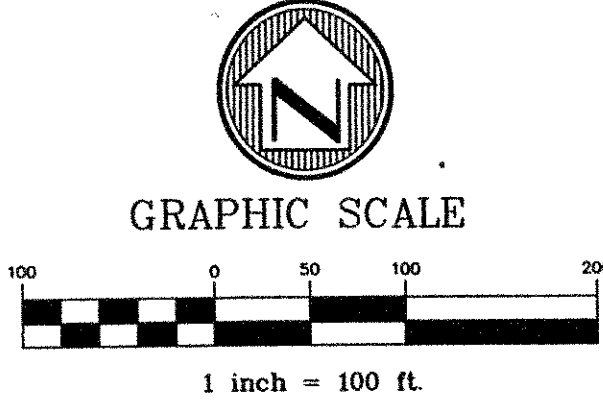
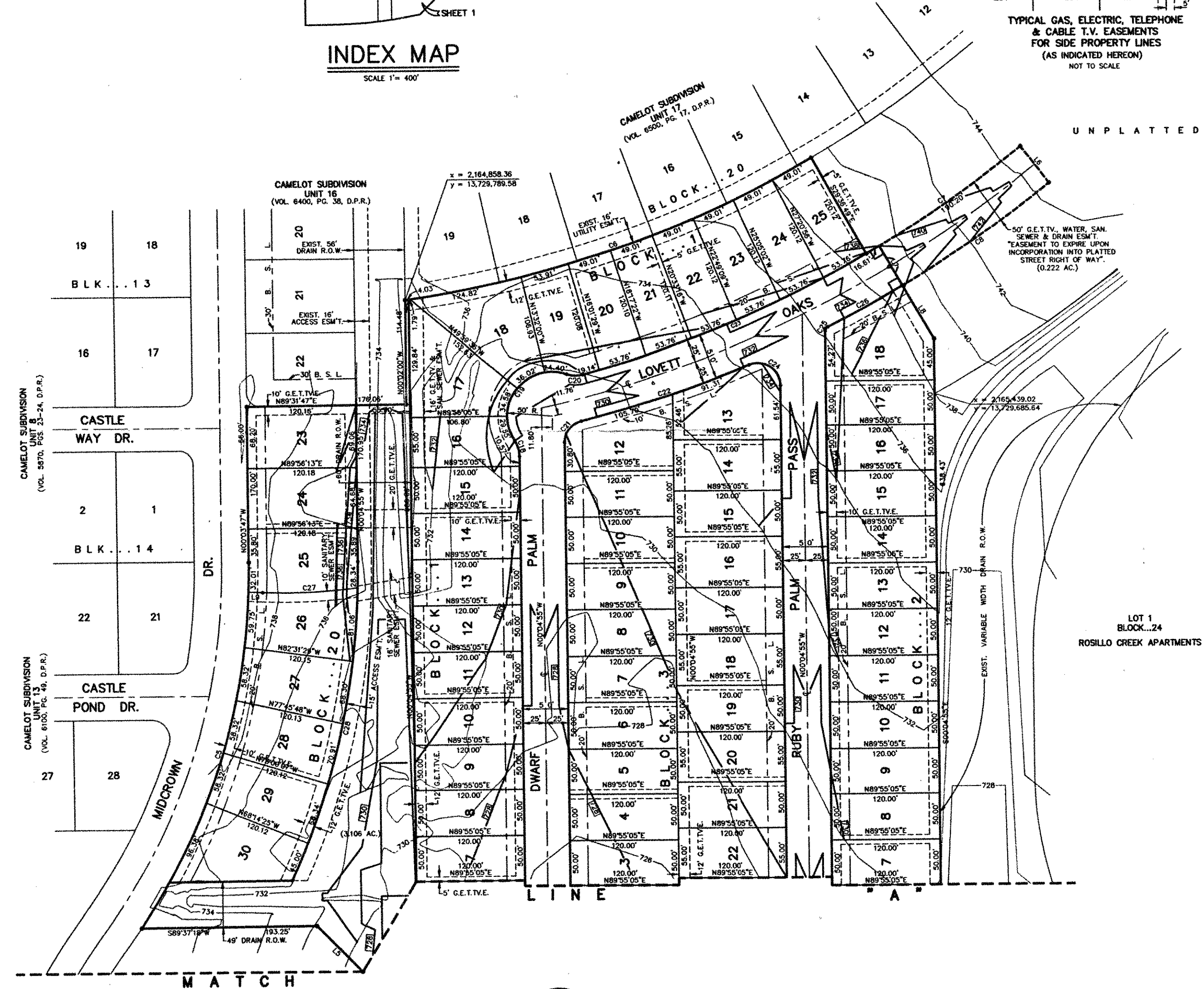
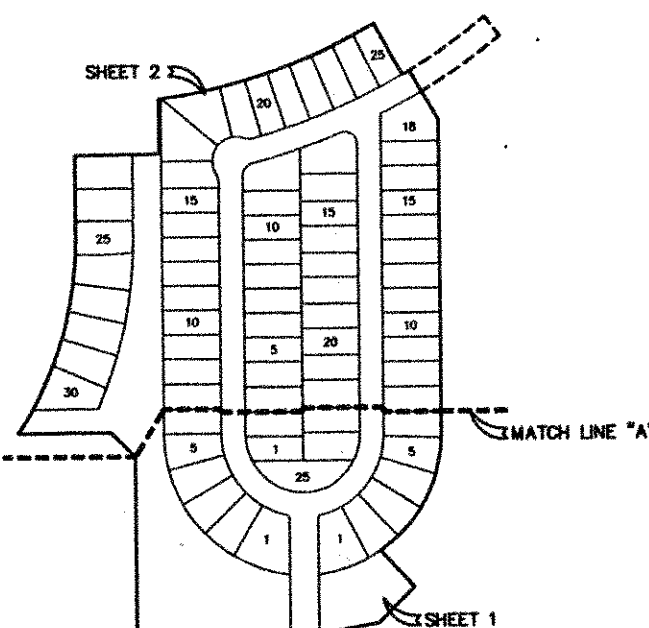
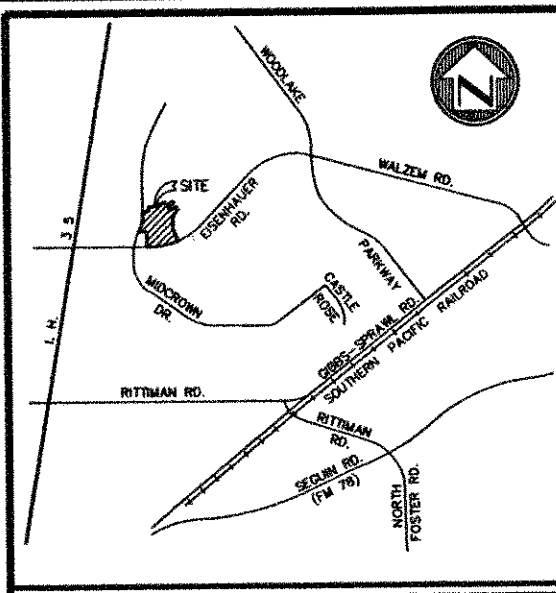
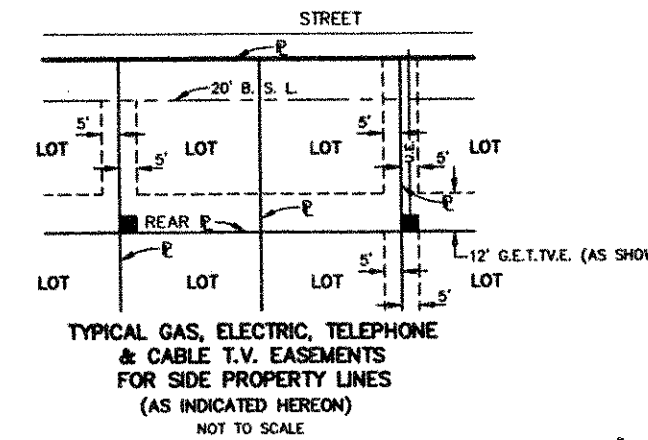

- "GENERAL NOTES"**
- 1.) BUILDING SETBACK LINE ----- B.S.L.
 - 2.) ELECTRIC TELEPHONE & CABLE TELEVISION EASEMENT ----- E.T.V.E.
 - 3.) ELECTRIC & CABLE TELEVISION EASEMENT ----- E.T.V.E.
 - 4.) TELEPHONE & CABLE TELEVISION EASEMENT ----- T.V.E.
 - 5.) GAS, ELECTRIC, TELEPHONE & CABLE TELEVISION EASEMENT ----- G.E.T.V.E.
 - 6.) THE NUMBER OF WASTEWATER EQUIVALENT DWELLING UNITS (EDUs) PAID FOR THIS SUBDIVISION PLAT ARE KEPT ON FILE AT THE SAN ANTONIO WATER SYSTEM UNDER THE PLAT NUMBER ISSUED BY THE PLANNING DEPARTMENT.
 - 7.) PROPOSED FINISHED CONTOUR -----
 - 8.) THE VALUE OF THE TWO SETS OF COORDINATES SHOWN HEREON WERE OBTAINED WITH GLOBAL POSITIONING RECEIVERS WITH REFERENCE TO DATUM IS NAD83 (ADJUSTED 1993) CONVERTED TO FEET. STATE PLANE COORDINATES ARE GRID SCALE FACTOR IS _____ ROTATION GRID TO PLAT IS _____
 - 9.) R.P.R. = OFFICIAL PUBLIC RECORDS OF REAL PROPERTY, BEXAR COUNTY, TEXAS. D.P.R. = DEED AND PLAT RECORDS, BEXAR COUNTY, TEXAS.
 - 10.) FINISHED FLOOR ELEVATIONS MUST BE A MINIMUM OF 8 INCHES ABOVE FINISHED ADJACENT GRADE.

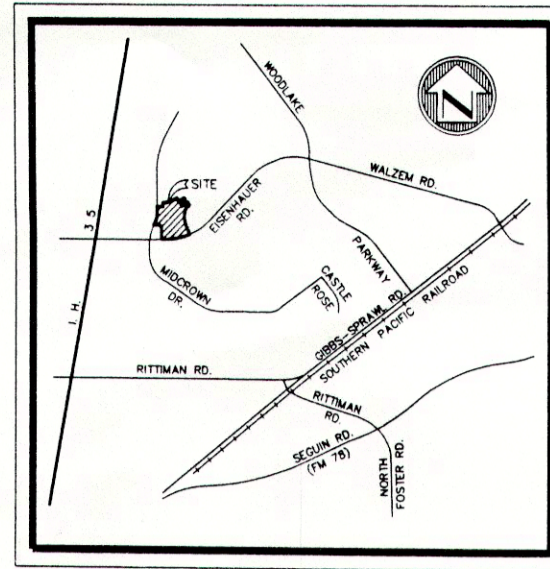

LOCATION MAP

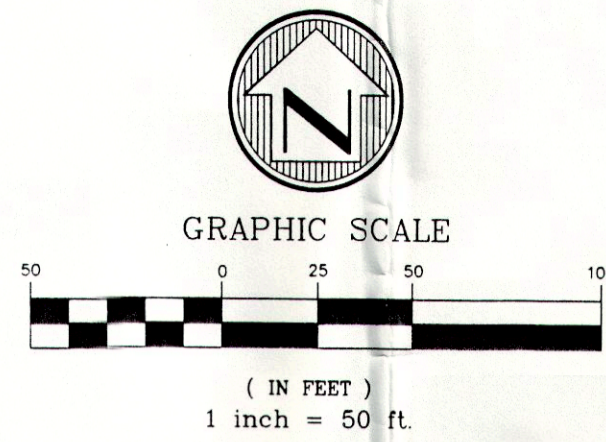

TRENCH EXCAVATION SAFETY PROTECTION
Contractor and/or Contractor's independently retained employee or structural design/geotechnical/safety/equipment consultant, if any, shall review these plans and available geotechnical information and the anticipated installation site(s) within the project work area in order to implement contractor's trench excavation safety protection systems, programs and/or procedures for the project described in the contract documents. The Contractor's implementation of these systems, programs and/or procedures shall provide for adequate trench excavation safety protection that comply with as a minimum, OSHA standards for trench excavations. Specifically, Contractor and/or Contractor's independently retained employee or safety consultant shall implement a trench safety program in accordance with OSHA standards governing the presence and activities of individuals working in and around trench excavation.

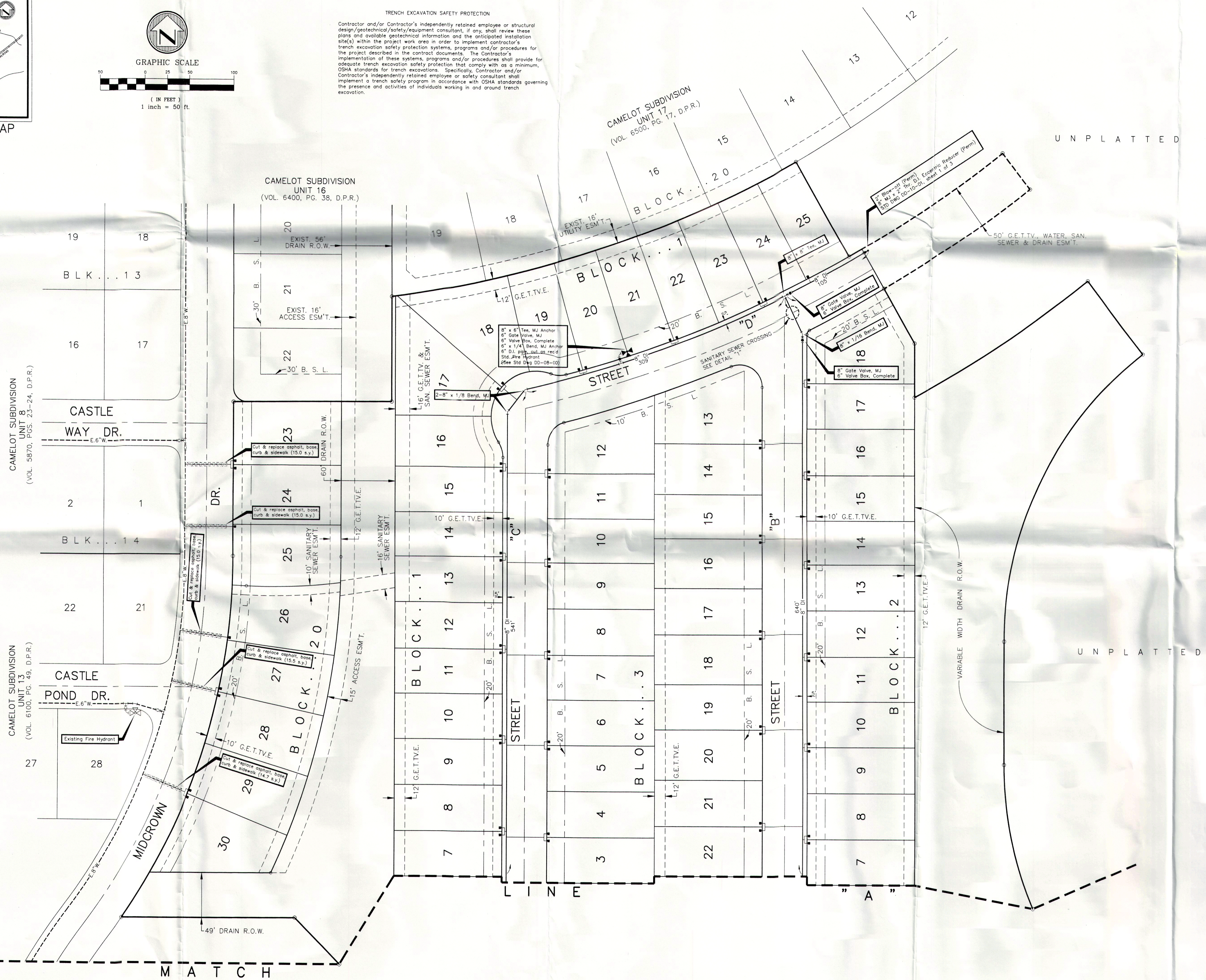

WATER LINE PLAT
for
ROSILLO CREEK CROSSING
SUBDIVISION UNIT 1

Mark Jackson

11/6/98



W.F. CASTIELLA & ASSOCIATES, INC.
Engineers - Surveyors - Planners
10339 W. Hildebrand - San Antonio, Texas 78201 - (210)734-5351

REVISIONS:

JOB NO. 46516.00
FILE: _____
DATE: 11/06/98
DESIGN: _____
DRAWN: M.G.
CHECKED: _____
SHEET 2 OF 2