

# PLAT OF SURVEY

## DESCRIPTION OF PROPERTY SURVEYED

Part of the East 120 acres of the Northeast Quarter of Section 3, Township 33 North, Range 3 East of the Third Principal Meridian described as follows: Commencing at the northeast corner of the Northeast Quarter of said Section 3; thence South 89°59'41" West 547.34 feet along the north line of said Northeast Quarter to the POINT OF BEGINNING; thence continue conveyed by quitclaim Deed from Dominic P. Datti to Dominic P. & Mary E. Datti as recorded July 15, 1983 as Document #R83-05478 in the LaSalle County Recorder's Office; thence south 0°12'19" East 533.00 feet along the east line of said Datti parcel to the southeast corner of said Northeast Quarter; thence North 89°59'41" East 434.44 feet parallel with the north line BEGINNING, containing 5.256 acres, more or less situated in Ottawa Township, LaSalle County, Illinois and subject to the rights of the public in and upon that portion being used as a public highway.

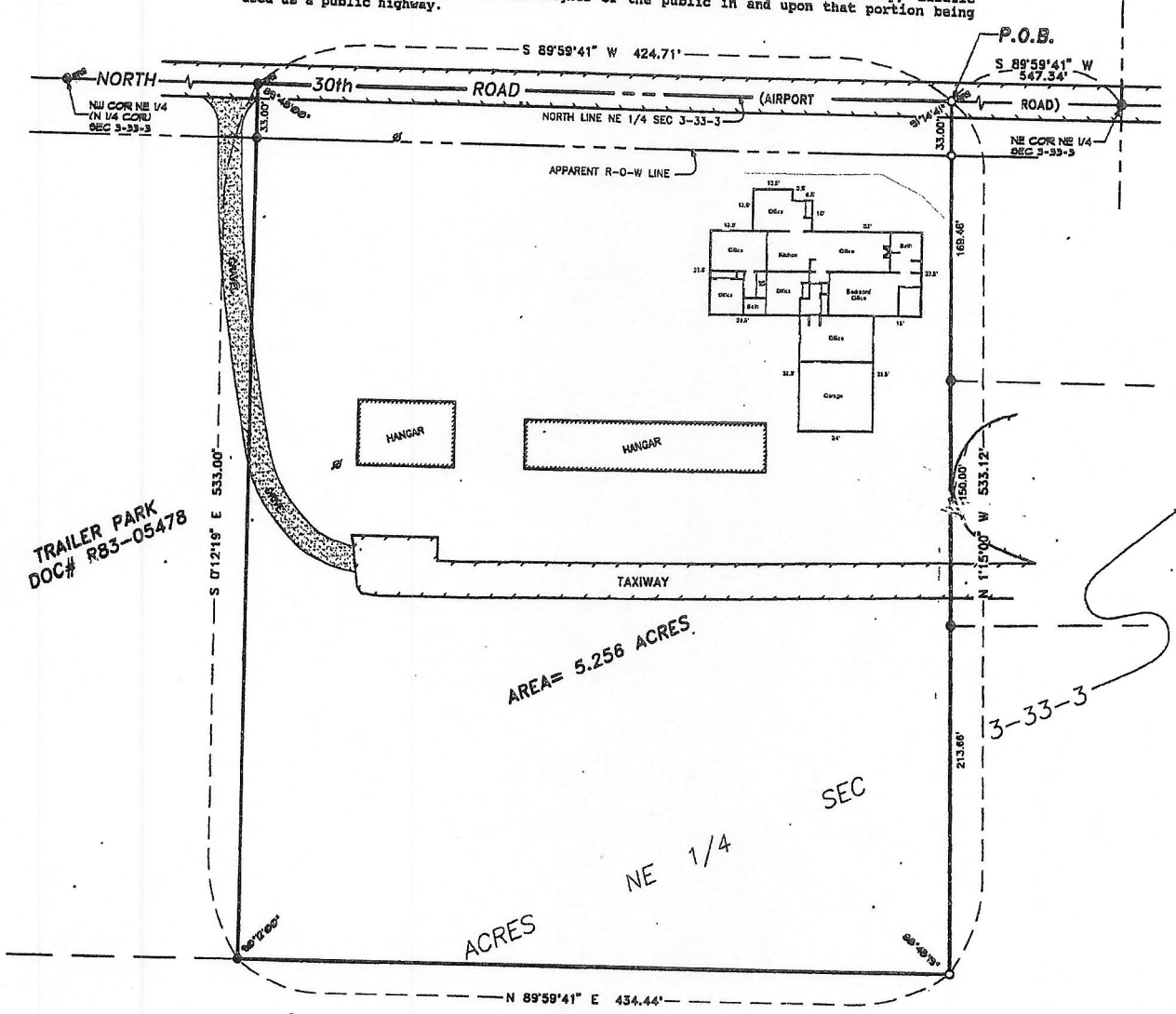

TRAILER PARK  
DOC# R83-05478

AREA = 5.256 ACRES

NE 1/4  
SEC

ACRES

### SURVEYOR'S CERTIFICATE

I, Michael A. Etscheid, Illinois Professional Land Surveyor, do hereby certify that the within plat is a true and correct representation of a survey made under my direction for BILL PAYNE.

This certificate runs to the benefit of BILL PAYNE and creates no rights in or responsibility to any party not named in this certificate.

Bearings shown hereon are for descriptive purposes only.

Dated this 2 day of July, A.D. 1998

*Michael A. Etscheid*  
Michael A. Etscheid  
Illinois Professional Land Surveyor  
No. 35-2757



THIS DRAWING SHALL BE  
CONSIDERED OFFICIAL IF THE  
LAND SURVEYOR'S AND/OR DESIGN  
PROFESSIONAL SEAL AFFIXED  
HERE TO APPEARS IN RED INK

### LEGEND

- BOUNDARY OF PROPERTY SURVEYED
- U.S. GOVERNMENT SUBMISSION LINE
- PROPERTY LINE
- APPARENT RIGHT-OF-WAY LINE
- RECOVERED IRON PIPE OR PIN
- RECOVERED RAILROAD SPIKE
- SET 1/2" # IRON PIPE, ± 30" LONG
- SET RAILROAD SPIKE
- EXISTING UTILITY POLE



Scale 1" = 50 ft

PLAT OF SURVEY	
PART OF NE 1/4 SEC 3-33-3 OTTAWA TWP., LASALLE CO.	DRAWN BY DHE
<b>Michael A. Etscheid &amp; Associates Inc.</b> ENGINEERS & SURVEYORS	CHECKED BY
1904 GEMINI CIRCLE OTTAWA, ILLINOIS 61350 815-454-3925	JOB NUMBER 2840.11
1716 N. DIVISION STREET P.O. BOX 506 MORRIS, ILLINOIS 60460 815-841-2598	SHEET NO. 1 OF 1
1-800-288-5884	
DATE PLOTTED: JULY 1, 1998	J:\284011.DWG