



2026 Samco Rd

2026 Samco Rd, Rapid City, SD 57702



Roberta Leszcynski
NWE Management Company
314 Founders Park Dr, Rapid City, SD 57709
robertal@nwemanagement.com
(605) 718-7402

2026 Samco Rd

\$10.00 /SF/YR



Rental Rate: \$10.00 /SF/YR

Property Type: Industrial

Property Subtype: Warehouse

Rentable Building Area: 6,000 SF

Year Built: 1996

Rental Rate Mo: \$0.83 /SF/MO

1st Floor Ste 101

Great Office/Warehouse space

Space Available	3,600 SF
Rental Rate	\$10.00 /SF/YR
Date Available	Now
Service Type	Triple Net (NNN)
Space Type	Relet
Space Use	Industrial
Lease Term	Negotiable

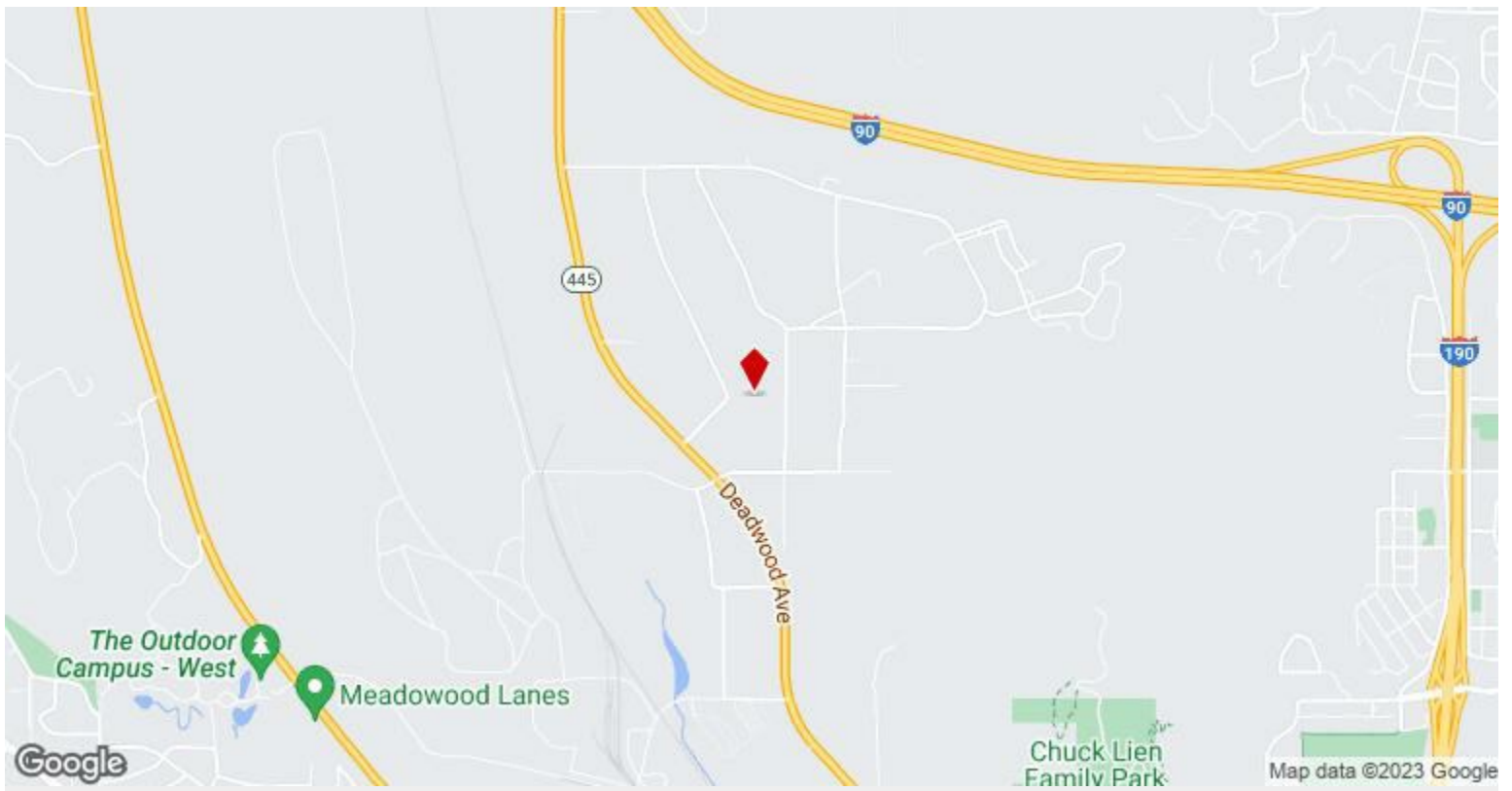

2026 Samco Rd, Rapid City, SD 57702

Property Photos



Building Photo

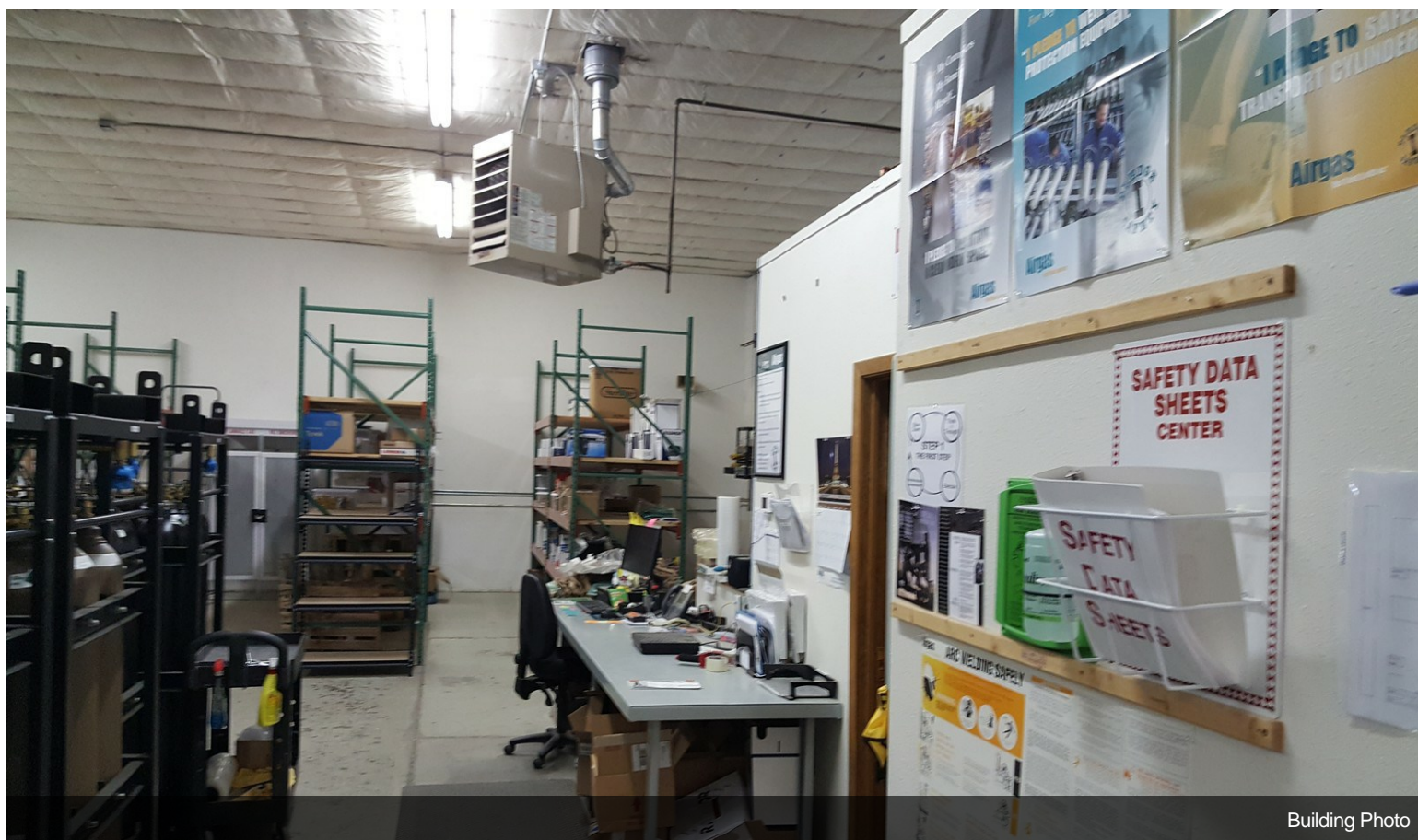

Building Photo

Property Photos

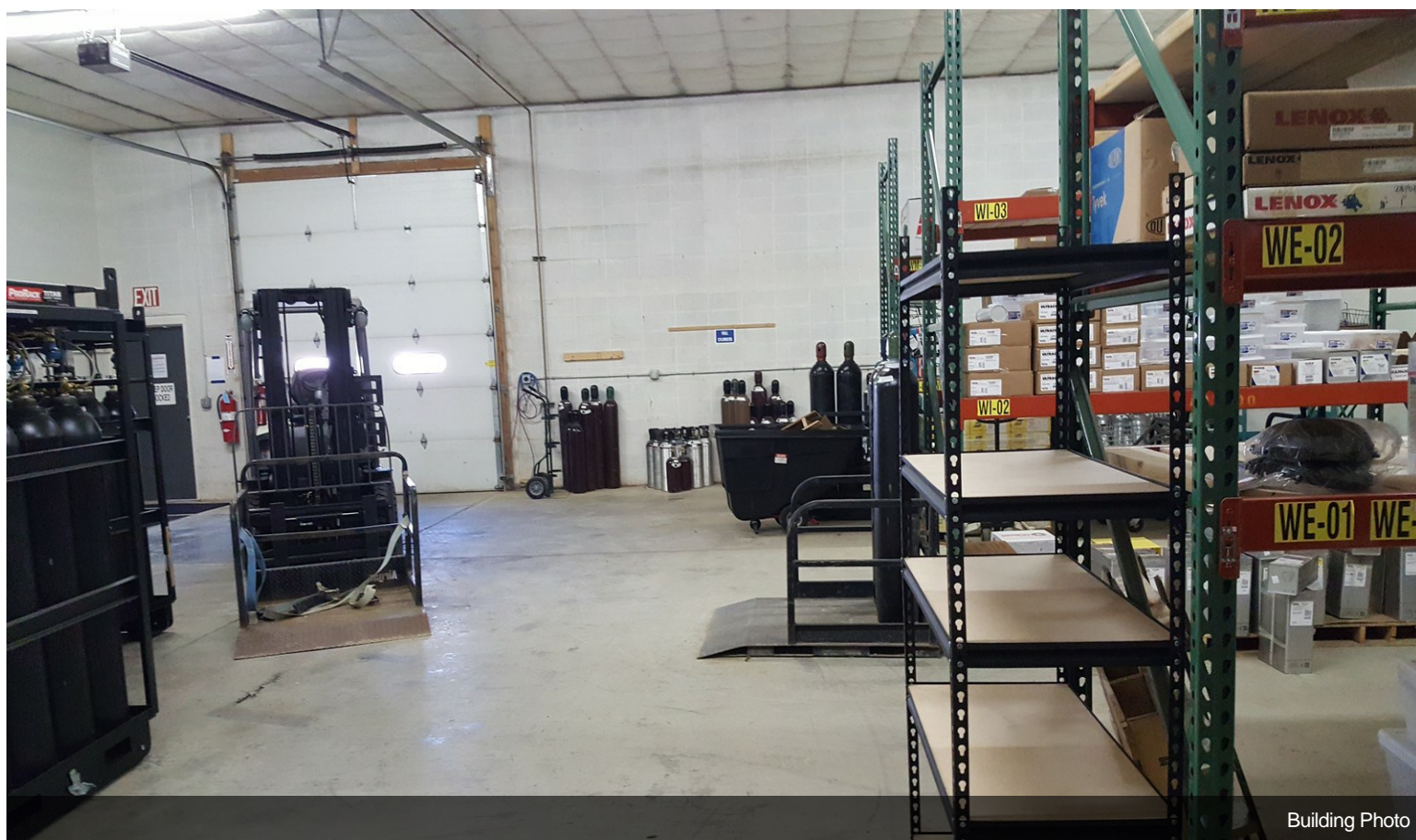

Property Photos



Building Photo



Building Photo

Property Photos

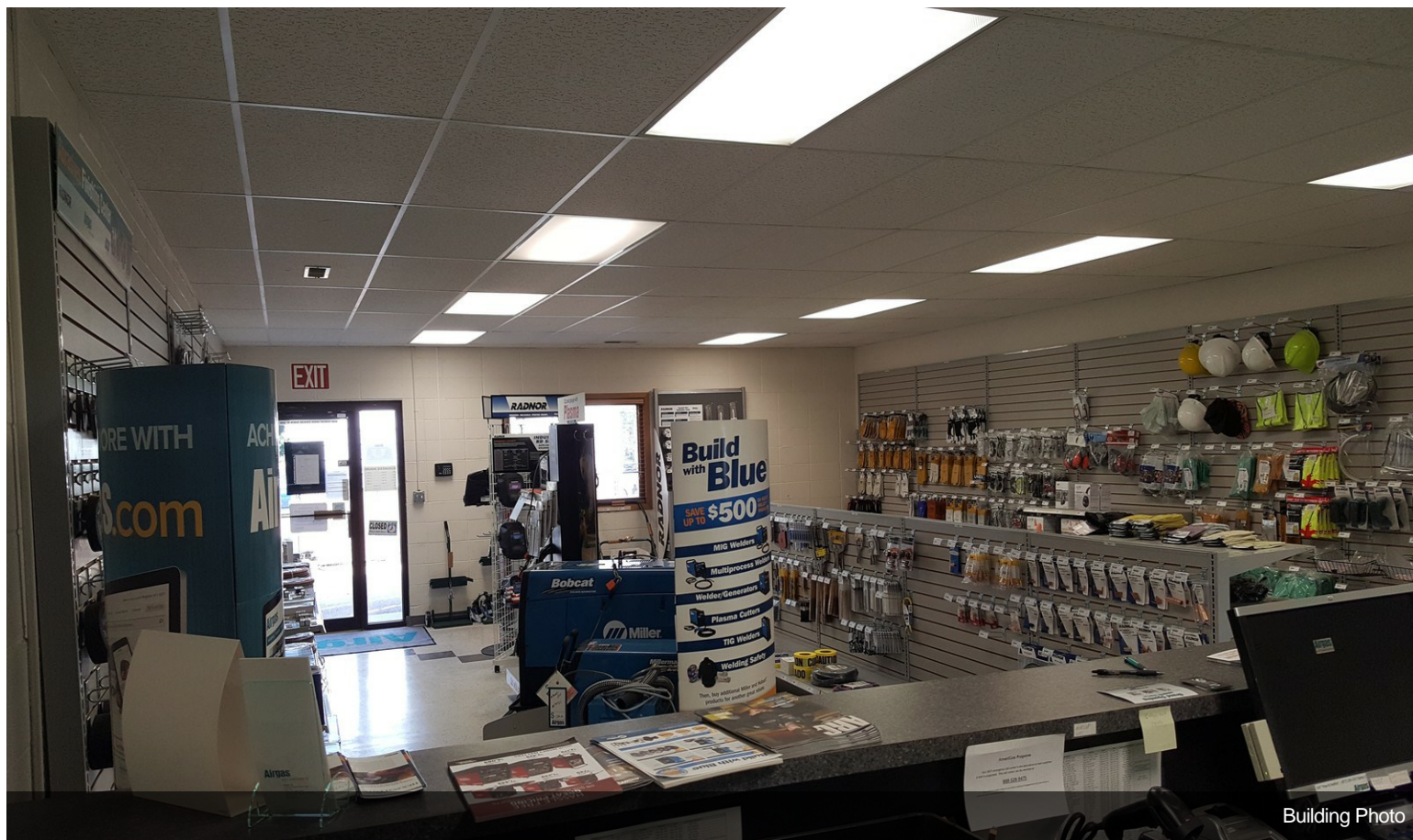

Building Photo



Building Photo

Property Photos

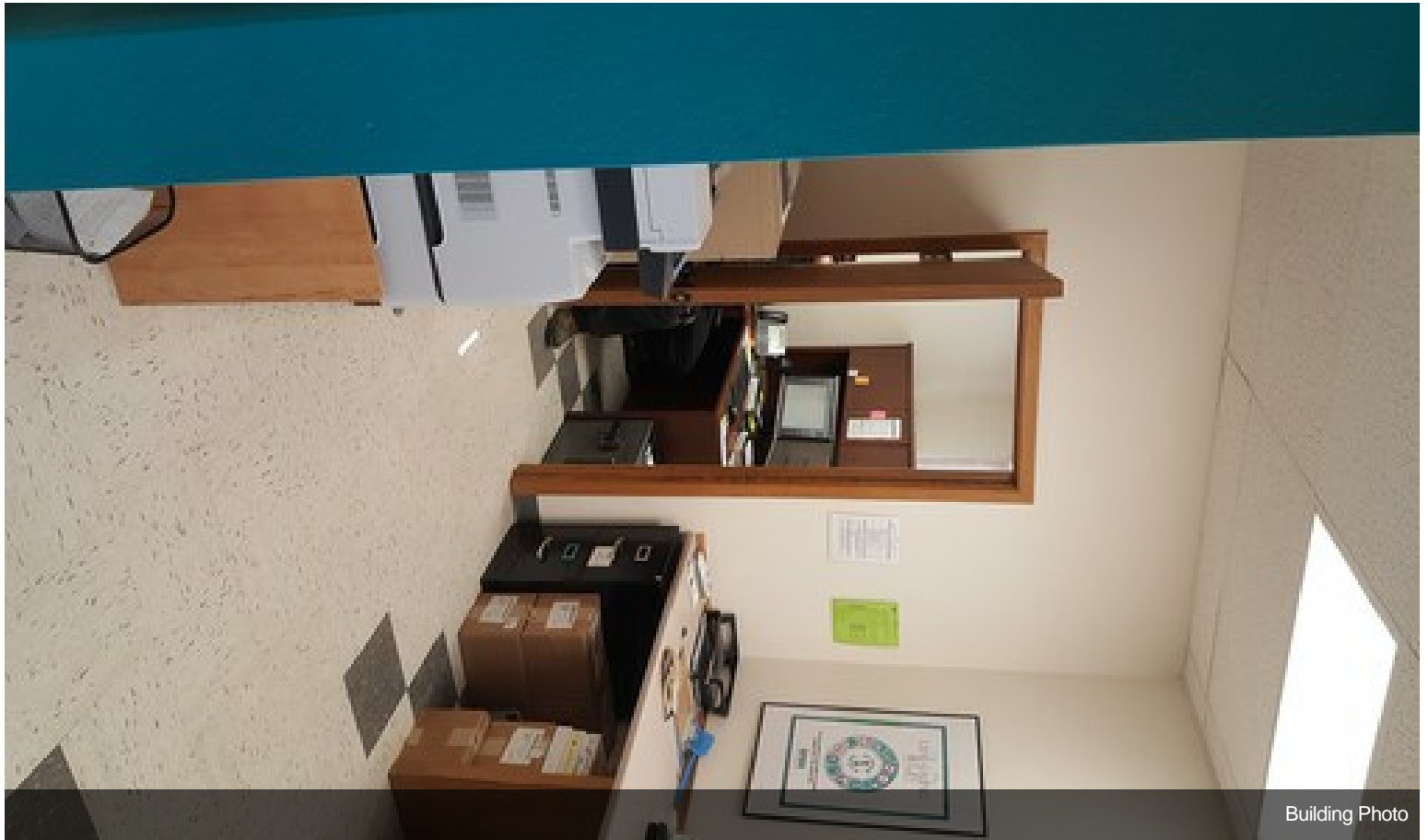

Building Photo

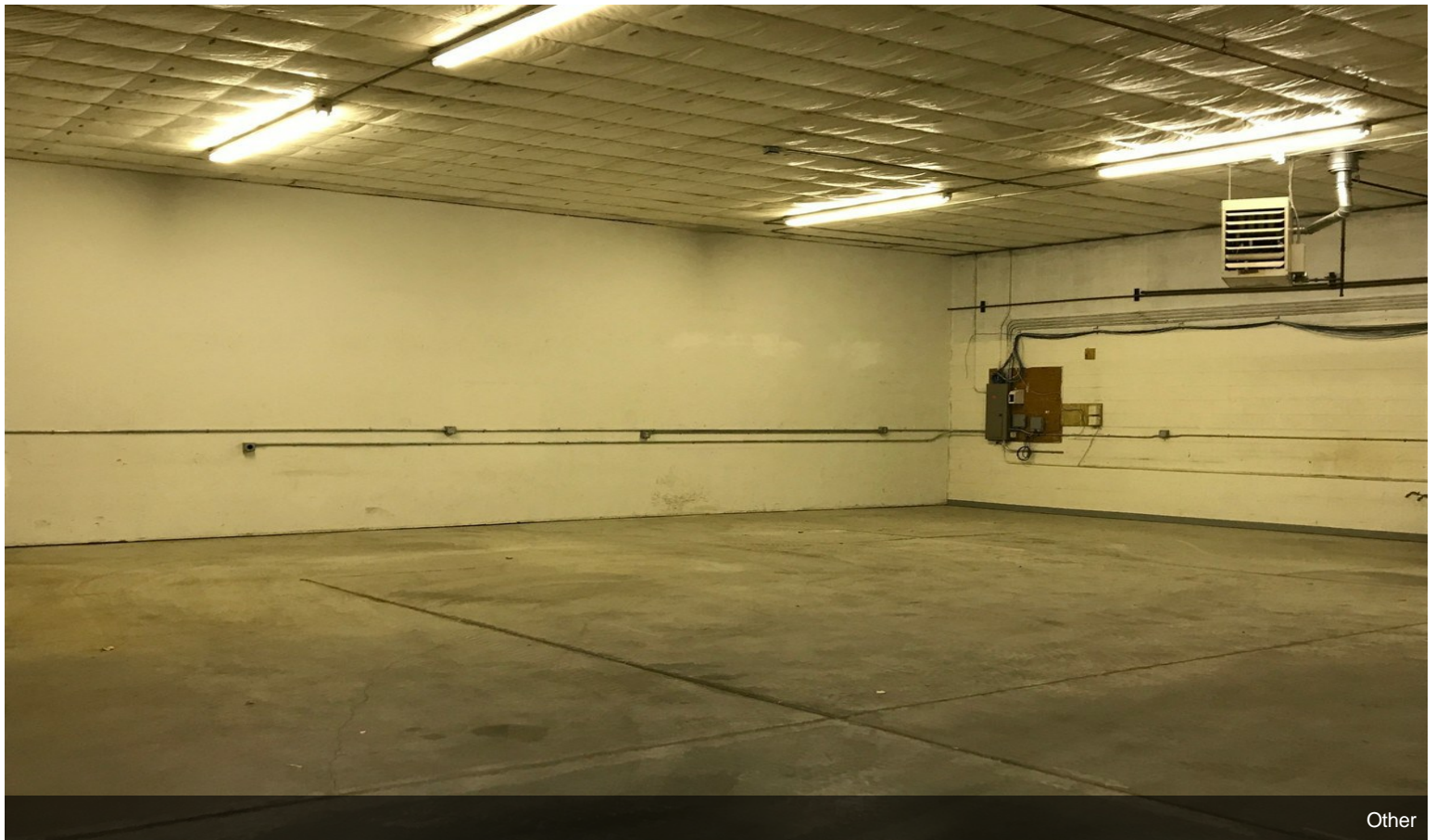

Other

Property Photos

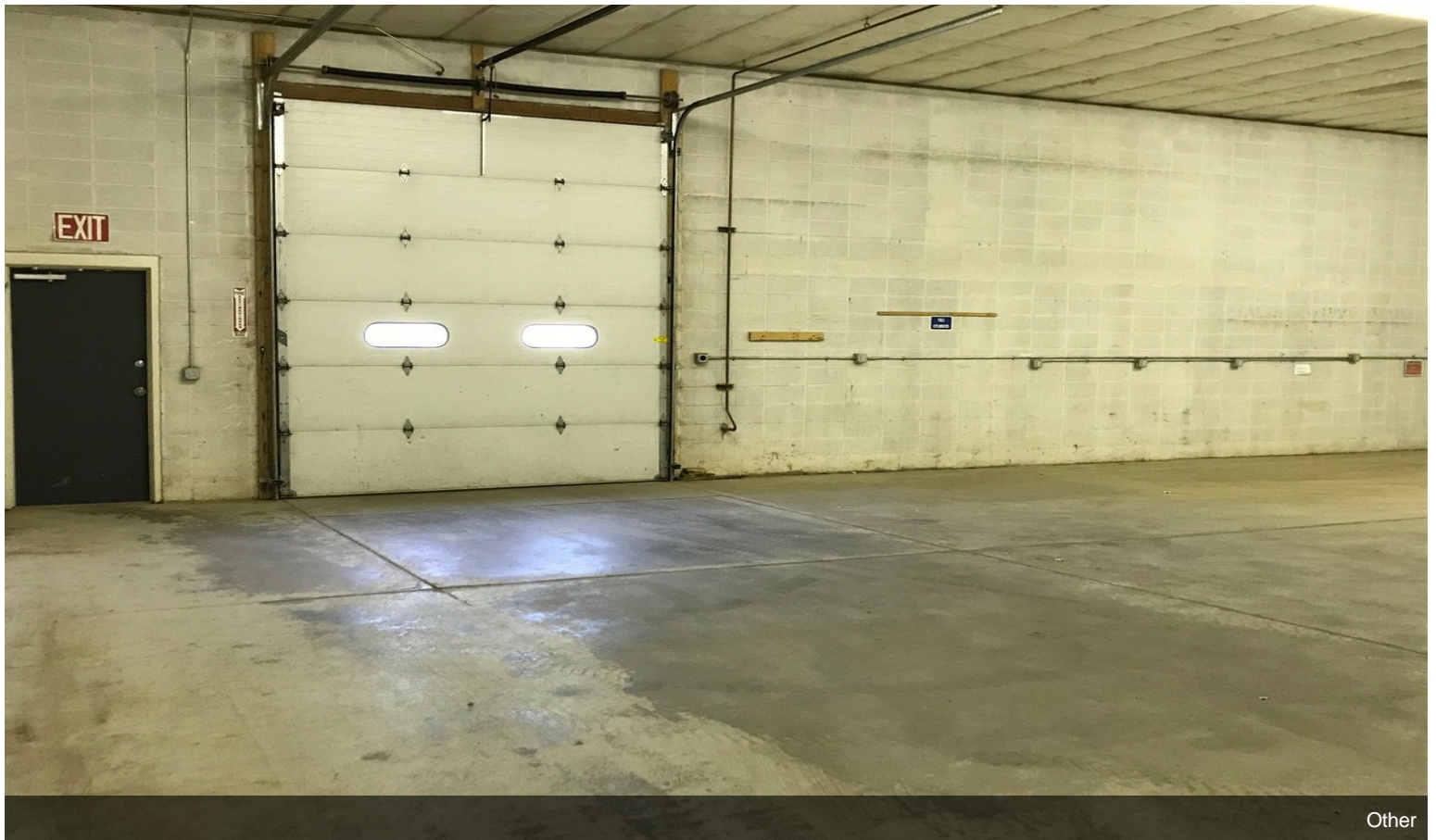
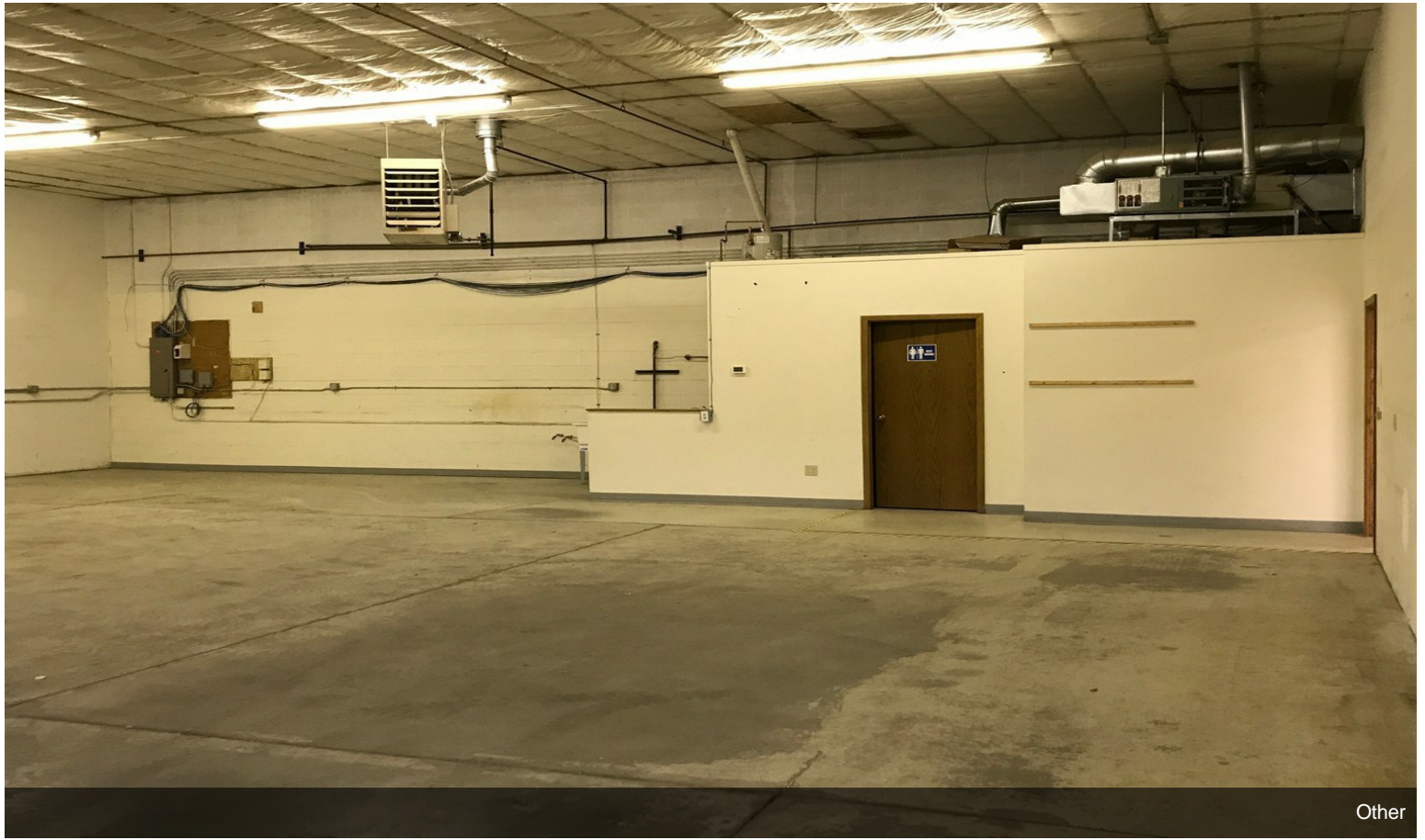

Property Photos



Other