

FOR LEASE

+/- 17,272 SF Retail Space Available
Former Rite Aid

5350 Shasta Dam Blvd,
Shasta Lake, CA 96019



PDF
THE PAUL D FRANK Team



eXp COMMERCIAL

GLOBAL EXPERIENCE — LOCAL PERSPECTIVE™



916-714-8012 | www.PDF-USA.com

EXECUTIVE SUMMARY

PDF powered by eXp Commercial is pleased to present this +/- 17,272 SF retail space located right off of I-5 on the signalized intersection of Shasta Dam Blvd and Cascade Blvd within the Redding Submarket. This property experiences high traffic as it is located at the last major exit before heading into Lake Shasta.

PROPERTY HIGHLIGHTS

- Available 17,272 SF
- Rate: \$1.50 PSF, NNN
- Average Daily Traffic Count of Almost 13,000 and Over 24,000 on Nearby I-5
- Zoning – Community Commercial (City of Shasta Lake)
- Former Rite Aid with Significant Exposure
- Top 1% for Rite Aid Nationwide in Alcohol and Ice Sales
- Signalized Intersection
- Ample Parking
- Monument Signage
- Well Maintained Property
- High Speed EV Charging Stations Coming Soon

AREA DEMOGRAPHICS			
POPULATION	1 MILE RADIUS	3 MILE RADIUS	5 MILE RADIUS
2025 Population	4,339	13,945	31,028
2029 Population Projection	4,346	13,843	30,938
Annual Growth 2020-2024	1.0%	-0.1%	0.4%
Annual Growth 2020-2024	0%	-0.1%	-0.1%
Median Age	40	43.8	43.2
Bachelor's Degree or Higher	13%	17%	19%
INCOME	1 MILE RADIUS	3 MILE RADIUS	5 MILE RADIUS
Average Household Income	\$56,865	\$71,686	\$76,705
Median Household Income	\$42,857	\$56,627	\$58,188
<\$25,000	554	1,375	3,060
\$25,000-\$50,000	405	1,097	2,319
\$50,000-\$75,000	333	949	2,284
\$75,000-\$100,000	214	777	1,660
\$100,000-\$125,000	109	558	1,244
\$125,000-\$150,000	44	288	674
\$150,000-\$200,000	54	298	699
\$200,000+	23	168	608



SURROUNDING AREA MAP

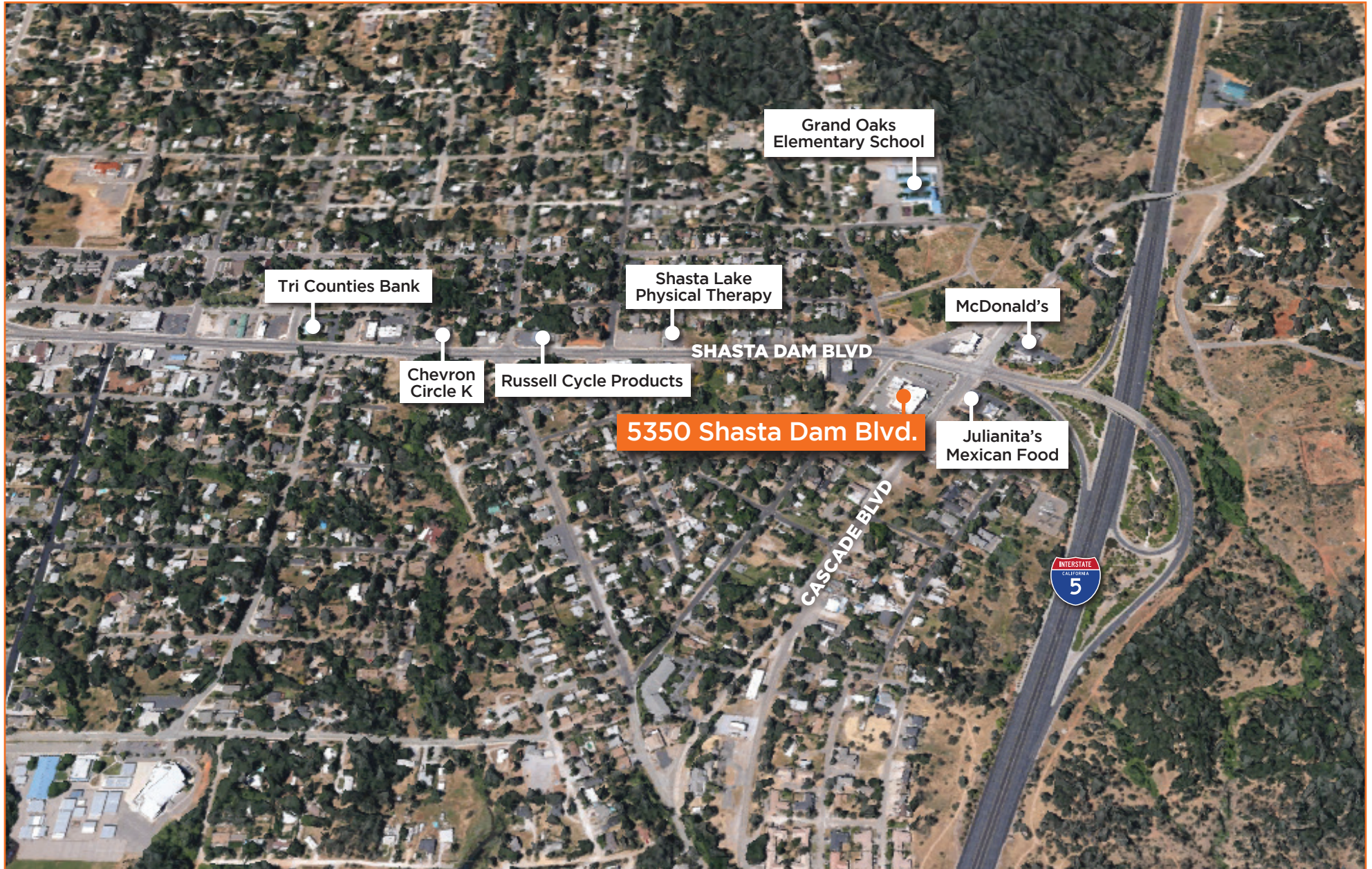

LOCATION OVERVIEW

Shasta Lake, California

About 10 miles north of Redding, Shasta Lake was built as a community to house workers building the Shasta Dam. Shasta Lake has a population of roughly 10,000 people with about 4,000 households in the area. Core industries in the area include timber and manufacturing. Despite its small-town feel, the city hosts local traditions like Friday Night in the Park, Shasta Damboree, and a Veteran's Day parade. The Wintu Cultural Center, a museum and gift shop, annually celebrates indigenous heritage. The main attraction is the nearby Lake that gives the town its name. Shasta Lake Reservoir is the largest artificial lake in California and is a very popular vacation destination, particularly in the summertime.



CONFIDENTIALITY & DISCLAIMER NOTICE

The information contained in the following Marketing Brochure is confidential. The information is intended to be reviewed only by the party receiving it from eXp Commercial (PDF). The information shall not be made available to any other party without the written consent of PDF. This Marketing Brochure has been prepared to provide a summary to prospective purchasers, and to initiate only a preliminary level of interest in the subject property. The information contained shall not substitute a thorough due diligence investigation. PDF makes no warranty or representation, with respect to the income or expenses for the subject property, the future projected financial performance of the property, the size and square footage of the property and improvements of the subject property. The information contained in this Marketing Brochure has been obtained from sources we believe to be reliable; however, PDF has not verified, and will not verify, any of the information contained herein, nor has PDF conducted any investigation regarding these matters and makes no warranty or representation whatsoever regarding the accuracy or completeness of the information provided. All potential buyers must take the appropriate measures to verify all of the information set forth herein.

.....

FOR MORE INFORMATION

Paul Frank

916-240-4012 mobile | Paul@pdf-usa.com

DRE #01112160

Jon Bias

916-508-9556 mobile | Jon@pdf-usa.com

DRE #01998325

Cam Iwasa

916-247-8747 mobile | Cam@pdf-usa.com

DRE #02201282

Matthew Bingaman

916-513-0217 mobile | Matt@pdf-usa.com

DRE #02139034

Scott Pewitt

530-227-2004 mobile

DRE #01887963