



# SINGLE FAMILY 3X2 & 7,000-SF GARAGE

5305 Rawls Rd, Tampa, FL 33625

*OFFERING MEMORANDUM*

**Marcus & Millichap**  
PATEL YOZWIAK GROUP



# NON-ENDORSEMENT & DISCLAIMER NOTICE

## CONFIDENTIALITY & DISCLAIMER

The information contained in the following Marketing Brochure is proprietary and strictly confidential. It is intended to be reviewed only by the party receiving it from Marcus & Millichap and should not be made available to any other person or entity without the written consent of Marcus & Millichap. This Marketing Brochure has been prepared to provide summary, unverified information to prospective purchasers, and to establish only a preliminary level of interest in the subject property. The information contained herein is not a substitute for a thorough due diligence investigation. Marcus & Millichap has not made any investigation, and makes no warranty or representation, with respect to the income or expenses for the subject property, the future projected financial performance of the property, the size and square footage of the property and improvements, the presence or absence of contaminating substances, PCB's or asbestos, the compliance with State and Federal regulations, the physical condition of the improvements thereon, or the financial condition or business prospects of any tenant, or any tenant's plans or intentions to continue its occupancy of the subject property. The information contained in this Marketing Brochure has been obtained from sources we believe to be reliable; however, Marcus & Millichap has not verified, and will not verify, any of the information contained herein, nor has Marcus & Millichap conducted any investigation regarding these matters and makes no warranty or representation whatsoever regarding the accuracy or completeness of the information provided. All potential buyers must take appropriate measures to verify all of the information set forth herein. Marcus & Millichap is a service mark of Marcus & Millichap Real Estate Investment Services, Inc. © 2024 Marcus & Millichap. All rights reserved.

## NET LEASE DISCLAIMER

Marcus & Millichap hereby advises all prospective purchasers of Net Lease property as follows: The information contained in this Marketing Brochure has been obtained from sources we believe to be reliable. However, Marcus & Millichap has not and will not verify any of this information, nor has Marcus & Millichap conducted any investigation regarding these matters. Marcus & Millichap makes no guarantee, warranty or representation whatsoever about the accuracy or completeness of any information provided. As the Buyer of a Net Lease property, it is the Buyer's responsibility to independently confirm the accuracy and completeness of all material information before completing any purchase. This Marketing Brochure is not a substitute for your thorough due diligence investigation of this investment opportunity. Marcus & Millichap expressly denies any obligation to conduct a due diligence examination of this Property for Buyer. Any projections, opinions, assumptions or estimates used in this Marketing Brochure are for example only and do not represent the current or future performance of this property. The value of a Net Lease property to you depends on factors that should be evaluated by you and your tax, financial and legal advisors. Buyer and Buyer's tax, financial, legal, and construction advisors should conduct a careful, independent investigation of any Net Lease property to determine to your satisfaction with the suitability of the property for your needs. Like all real estate investments, this investment carries significant risks. Buyer and Buyer's legal and financial advisors must request and carefully review all legal and financial documents related to the property and tenant. While the tenant's past performance at this or other locations is an important consideration, it is not a guarantee of future success. Similarly, the lease rate for some properties, including newly-constructed facilities or newly-acquired locations, may be set based on a tenant's projected sales with little or no record of actual performance, or comparable rents for the area. Returns are not guaranteed; the tenant and any guarantors may fail to pay the lease rent or property taxes, or may fail to comply with other material terms of the lease; cash flow may be interrupted in part or in whole due to market, economic, environmental or other conditions. Regardless of tenant history and lease guarantees, Buyer is responsible for conducting his/her own investigation of all matters affecting the intrinsic value of the property and the value of any long-term lease, including the likelihood of locating a replacement tenant if the current tenant should default or abandon the property, and the lease terms that Buyer may be able to negotiate with a potential replacement tenant considering the location of the property, and Buyer's legal ability to make alternate use of the property. By accepting this Marketing Brochure you agree to release Marcus & Millichap Real Estate Investment Services and hold it harmless from any kind of claim, cost, expense, or liability arising out of your investigation and/or purchase of this Net Lease property.

## NON-ENDORSEMENT NOTICE

Marcus & Millichap is not affiliated with, sponsored by, or endorsed by any commercial tenant or lessee identified in this marketing package. The presence of any corporation's logo or name is not intended to indicate or imply affiliation with, or sponsorship or endorsement by, said corporation of Marcus & Millichap, its affiliates or subsidiaries, or any agent, product, service, or commercial listing of Marcus & Millichap, and is solely included for the purpose of providing tenant lessee information about this listing to prospective customers.



# SINGLE FAMILY 3X2 & 7,000-SF GARAGE

5305 RAWLS RD, TAMPA, FL 33625

## INVESTMENT SUMMARY

# ASKING PRICE: \$1,295,000

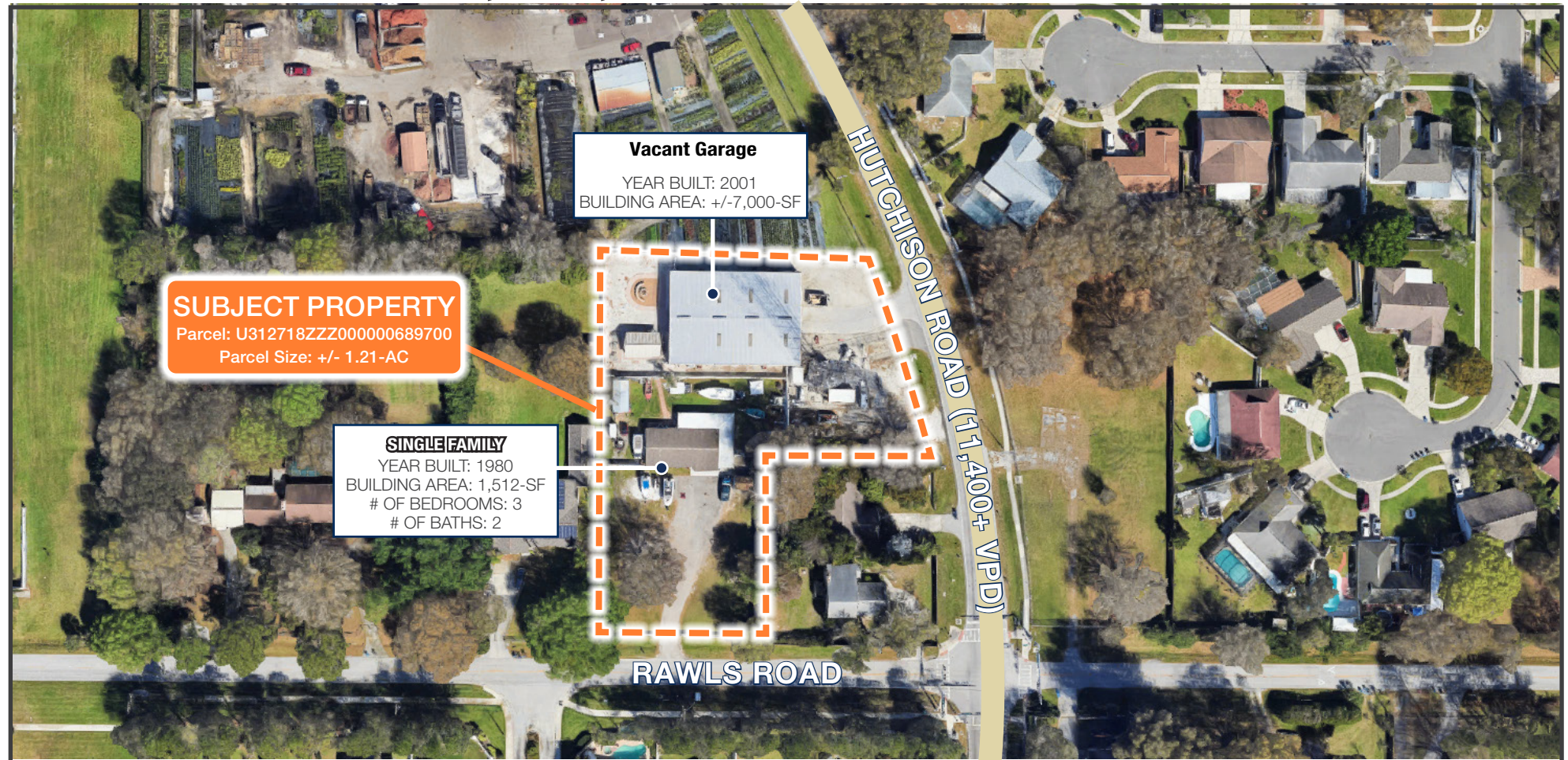

**ZONING ASC-1 Agricultural, Single-Family Conventional:** The purpose of this district is to encourage agricultural and related uses and permit single-family conventional development in a rural environment on lots containing a minimum of one (1) acre.

**Residential Districts:** Residential districts provide for the development of a variety of residential housing types in accordance with the Comprehensive Plan. Accessory uses, compatible related support uses, and special uses are also permitted or permissible.



# SINGLE FAMILY 3X2 & 7,000-SF GARAGE

5305 RAWLS RD, TAMPA, FL 33625

## WAREHOUSE PHOTOS





# SINGLE FAMILY 3X2 & 7,000-SF GARAGE

5305 RAWLS RD, TAMPA, FL 33625

## WAREHOUSE PHOTOS





# SINGLE FAMILY 3X2 & 7,000-SF GARAGE

5305 RAWLS RD, TAMPA, FL 33625

AERIAL





# SINGLE FAMILY 3X2 & 7,000-SF GARAGE

5305 RAWLS RD, TAMPA, FL 33625

## MARKET OVERVIEW

### TAMPA-St. PETE METRO OVERVIEW

Tampa Bay refers both to a larger metropolitan area and to the bay that extends inland from the Gulf of Mexico. The Tampa-St. Petersburg metro contains over 3.2 million residents and spans four counties along the west coast of central Florida: Hillsborough, Pasco, Hernando and Pinellas. Tampa, the county seat of Hillsborough County, is the most populous city, with nearly 406,000 people, and is situated northeast of the bay. St. Petersburg follows, with over 255,000 residents, and it is located on the peninsula near the mouth of the bay. Robust job growth during 2021 and 2022 attracted new people to the metro, many of whom moved into higher-density redevelopment projects near city cores or larger master-planned communities in the suburbs.



### METRO HIGHLIGHTS



#### FAVORABLE BUSINESS CLIMATE

A relatively low cost-of-living and economic development support a growing business landscape in the Tampa Bay-St. Petersburg metro.



#### PORT ACTIVITY

One of the Southeast's largest seaports, the Port of Tampa services passenger cruise ships and commercial freighters. The Port of St. Petersburg, the only superyacht marina on Florida's Gulf Coast, is also in the metro.



#### DIVERSE ECONOMY

High-tech industries as well as the tourism, military, finance and seaborne commerce segments drive the region's economy.

### ECONOMY HIGHLIGHTS

- Local ports contribute to a major presence in the shipping, distribution and logistics industry. The CSX Intermodal facility in nearby Polk County provides quick access to markets throughout the nation.
- Bioscience and other high-tech industries are expanding. Local Fortune 500 companies include Tech Data, Mosaic, Raymond James Financial and Jabil.
- Tourism also plays a significant role in the local economy, with visitors drawn to Busch Gardens, the Salvador Dalí Museum and the region's many beaches.

### DEMOGRAPHIC HIGHLIGHTS

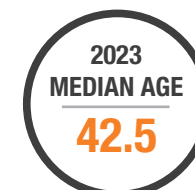

# SINGLE FAMILY 3X2 & 7,000-SF GARAGE

5305 RAWLS RD, TAMPA, FL 33625

## DEMOGRAPHICS

<b>POPULATION</b>	<b>1 Miles</b>	<b>3 Miles</b>	<b>5 Miles</b>
2027 Projection	11,105	85,453	190,757
2022 Estimate	10,754	81,157	180,547
2010 Census	9,741	70,012	155,079
2000 Census	9,910	65,563	139,910
Daytime Population	7,307	62,327	155,023
<b>HOUSEHOLD INCOME</b>	<b>1 Miles</b>	<b>3 Miles</b>	<b>5 Miles</b>
Average	\$111,278	\$105,724	\$107,556
Median	\$82,484	\$73,377	\$71,939
Per Capita	\$41,278	\$42,151	\$43,431
<b>HOUSEHOLDS</b>	<b>1 Miles</b>	<b>3 Miles</b>	<b>5 Miles</b>
2027 Projection	4,126	34,223	77,250
2022 Estimate	3,970	32,311	72,823
2010 Census	3,548	27,662	62,111
2000 Census	3,467	24,958	55,567
<b>EMPLOYMENT</b>	<b>1 Miles</b>	<b>3 Miles</b>	<b>5 Miles</b>
2022 Unemployment	3.94%	3.29%	3.25%
Avg. Time Traveled	32	32	31
<b>POPULATION PROFILE</b>	<b>1 Miles</b>	<b>3 Miles</b>	<b>5 Miles</b>
High School Graduate (12)	23.77%	23.59%	23.65%
Some College (13-15)	20.77%	19.80%	18.57%
Associate Degree Only	10.05%	9.52%	9.76%
Bachelor's Degree Only	26.28%	26.30%	26.09%
Graduate Degree	12.96%	14.48%	15.01%

<b>MAJOR EMPLOYERS</b>		<b>EMPLOYEES</b>
1	Wolf Retail Solutions I Inc	3,779
2	Bluepearl Vet LLC	3,502
3	Bluepearl Management LLC	3,500
4	Auto Club Group	3,300
5	Times Publishing Company	1,350
6	Florida Valenti Management Inc	966
7	Express Inc	736
8	Fountain Group LLC	650
9	Cae USA Inc-Cae USA Products	600
10	Florida Health Sciences Center-FCC Carrollwood	593
11	St Josephs Hospital	575
12	Gentiva Health Services Inc	426
13	Workwear Outfitters LLC	393
14	Publix Super Markets Inc-Publix 00398	367
15	Coadvantage Resources 24 Inc	350
16	US Information Search Inc	338
17	YMCA Bob Sierra Family Branch	331
18	Publix Super Markets Inc-Publix 00840	275
19	Publix Super Markets Inc-Publix 1534	275
20	Publix Super Markets Inc-Publix 00754	275
21	Walmart	270
22	BJs Restaurants Inc	270
23	JC Penney	270
24	Unitedhealth Group Inc	270
25	Wellcare of Connecticut Inc	258



# SINGLE FAMILY 3X2 & 7,000-SF GARAGE

5305 RAWLS RD, TAMPA, FL 33625

**Marcus & Millichap**  
PATEL YOZWIAK GROUP

EXCLUSIVELY LISTED BY:

## **BOBBY GROSS**

Senior Associate  
Tampa Office

Direct: (813) 387-4776

[Bobby.Gross@marcusmillichap.com](mailto:Bobby.Gross@marcusmillichap.com)

License: FL SL3392746, MD 641492

## **DARPAN PATEL**

Senior Vice President, Investments  
Tampa Office

Direct: (513) 878-7723

[Darpan.Patel@marcusmillichap.com](mailto:Darpan.Patel@marcusmillichap.com)

License: OH SAL 2012000748

## **DAN YOZWIAK**

Senior Vice President, Investments  
Columbus Office

Direct: (614) 403-1094

[Dan.Yozwiak@marcusmillichap.com](mailto:Dan.Yozwiak@marcusmillichap.com)

License: OH SAL 2008003600

## **RYAN NEE**

FL Broker of Record  
Lic #: BK3154667