



**OFFERING MEMORANDUM**

# Turnkey Office Suites

**760 WOODBOURNE ROAD**

Langhorne, PA 19047

**PRESENTED BY:**

**CHICHI E. AHIA, SIOR**

O: 215.757.2500 x2202

chichi.ahia@svn.com

PA #RM423727

**MONIKA POLAKEVIC, CCIM**

O: 215.757.2500 x2204

monika.polakevic@svn.com

PA #RS 293807

EXCLUSIVELY MARKETED BY:



**CHICHI E. AHIA, SIOR**

Executive Director/ Principal

**Direct:** 215.757.2500 x2202  
chichi.ahia@svn.com

PA #RM423727 // NJ #1110096 NY #10491207587 MD #5000920 DE #RB-0020719 MA #1000245



**MONIKA POLAKEVIC, CCIM**

Senior Advisor

**Direct:** 215.757.2500 x2204  
monika.polakevic@svn.com

PA #RS 293807 // NJ #0789312



# Table of Contents

<b>5</b>	<b>THE PROPERTY</b>			
	Property Summary	6		
	Property Details	7		
	Property Highlights	8		
	Floor Plan - 1st Floor	9		
	Floor Plan - 2nd Floor	10		
	Additional Photos	11		
		<b>12</b>	<b>THE LOCATION</b>	
			Regional Map	13
			Location Map	14
		<b>15</b>	<b>THE DEMOGRAPHICS</b>	
			Demographics Map & Report	16

## DISCLAIMER

The material contained in this Offering Memorandum is furnished solely for the purpose of considering the purchase of the property within and is not to be used for any other purpose. This information should not, under any circumstances, be photocopied or disclosed to any third party without the written consent of the SVN® Advisor or Property Owner, or used for any purpose whatsoever other than to evaluate the possible purchase of the Property.

The only party authorized to represent the Owner in connection with the sale of the Property is the SVN Advisor listed in this proposal, and no other person is authorized by the Owner to provide any information or to make any representations other than contained in this Offering Memorandum. If the person receiving these materials does not choose to pursue a purchase of the Property, this Offering Memorandum must be returned to the SVN Advisor.

Neither the SVN Advisor nor the Owner make any representation or warranty, express or implied, as to the accuracy or completeness of the information contained herein, and nothing contained herein is or shall be relied upon as a promise or representation as to the future representation of the Property. This Offering Memorandum may include certain statements and estimates with respect to the Property. These Assumptions may or may not be proven to be correct, and there can be no assurance that such estimates will be achieved. Further, the SVN Advisor and the Owner disclaim any and all liability for representations or warranties, expressed or implied, contained in or omitted from this Offering Memorandum, or any other written or oral communication transmitted or made available to the recipient. The recipient shall be entitled to rely solely on those representations and warranties that may be made to it in any final, fully executed and delivered Real Estate Purchase Agreement between it and Owner.

The information contained herein is subject to change without notice and the recipient of these materials shall not look to Owner or the SVN Advisor nor any of their officers, employees, representatives, independent contractors or affiliates, for the accuracy or completeness thereof. Recipients of this Offering Brochure are advised and encouraged to conduct their own comprehensive review and analysis of the Property.

This Offering Memorandum is a solicitation of interest only and is not an offer to sell the Property. The Owner expressly reserves the right, at its sole discretion, to reject any or all expressions of interest to purchase the Property and expressly reserves the right, at its sole discretion, to terminate negotiations with any entity, for any reason, at any time with or without notice. The Owner shall have no legal commitment or obligation to any entity reviewing the Offering Memorandum or making an offer to purchase the Property unless and until the Owner executes and delivers a signed Real Estate Purchase Agreement on terms acceptable to Owner, in Owner's sole discretion. By submitting an offer, a prospective purchaser will be deemed to have acknowledged the foregoing and agreed to release the Owner and the SVN Advisor from any liability with respect thereto.

To the extent Owner or any agent of Owner corresponds with any prospective purchaser, any prospective purchaser should not rely on any such correspondence or statements as binding Owner. Only a fully executed Real Estate Purchase Agreement shall bind the property and each prospective purchaser proceeds at its own risk.



SECTION 1

The Property



## PROPERTY SUMMARY



### OFFERING SUMMARY

---

<b>PROPERTY TYPE:</b>	Office
<b>BUILDING SIZE:</b>	4,157 SF±
<b>AVAILABLE SF:</b>	196 - 450 SF±
<b>ZONING:</b>	P - Professional District
<b>MARKET:</b>	Philadelphia
<b>SUBMARKET:</b>	Lower Bucks County
<b>TRAFFIC COUNT:</b>	12,669 VPD

---

### PROPERTY OVERVIEW

SVN is pleased to present an excellent opportunity to lease turnkey office space consisting of four suites ranging from 196 to 450 SF±. This multi-tenant office building is located in immediate proximity to the Woodbourne Train Station. The building houses numerous personal service businesses and can accommodate various potential uses. The property is situated in a densely populated residential area with a diverse tenant mix nearby. It boasts a superior location with easy access to the region's highway systems and major commuter routes.

### LOCATION OVERVIEW

The property is located on the heavily traveled Woodbourne Road in Langhorne, Middletown Township, PA. This visible and central location offers convenient access to major thoroughfares, providing easy connectivity to Philadelphia and New Jersey's. It is just minutes away from the Woodbourne Train Station, Newtown, Langhorne Borough, and Yardley.

## PROPERTY DETAILS

<b>LEASE RATE</b>	<b>SUITE AA - \$995/MO</b> <b>SUITE D - \$575/MO</b> <b>SUITE E - \$575/MO</b> <b>SUITE H - \$795/MO</b>
-------------------	---

## LOCATION INFORMATION

<b>STREET ADDRESS</b>	760 Woodbourne Road
<b>CITY, STATE, ZIP</b>	Langhorne, PA 19047
<b>COUNTY</b>	Bucks
<b>MARKET</b>	Philadelphia
<b>SUB-MARKET</b>	Lower Bucks County
<b>CROSS-STREETS</b>	Wood Lane
<b>TOWNSHIP</b>	Middletown Township
<b>MARKET TYPE</b>	Medium
<b>NEAREST HIGHWAY</b>	Lincoln Hwy - 0.9 Mi.
<b>NEAREST AIRPORT</b>	Philadelphia Int'l Airport (PHL) - 34 Mi.

## PROPERTY INFORMATION

<b>PROPERTY TYPE</b>	Office
<b>ZONING</b>	P - Professional District
<b>LOT SIZE</b>	1.8 AC±
<b>APN #</b>	22-057-004-001
<b>LOT FRONTAGE</b>	166 ft
<b>TRAFFIC COUNT</b>	12,669 VPD
<b>TRAFFIC COUNT STREET</b>	Woodbourne Rd & Butternut Ln

## PARKING & TRANSPORTATION

<b>PARKING TYPE</b>	Surface Paved Lot
<b>PARKING SPACES</b>	21
<b>PARKING RATIO</b>	5.0

## PROPERTY HIGHLIGHTS

- Turnkey office space
- Four (4) suites available - 196 - 450 SF±
- 1st and 2nd floor locations
- Immediate occupancy available
- Ample parking
- Convenient and accessible location
- Close proximity to Woodbourne Train Station and Oxford Valley Mall
- Minutes to Newtown, Yardley and Langhorne Borough
- Amenities rich neighborhood
- Diverse platform of national, regional and local tenants in the area
- Convenient access to/from Lincoln Hwy, Oxford Valley Rd, U.S. Highway 1, I-295/95 and PA/NJ Turnpike





# FLOOR PLAN - 1ST FLOOR



760 Woodbourne Road – 1<sup>st</sup> Floor



**FLOOR PLAN - 2ND FLOOR**

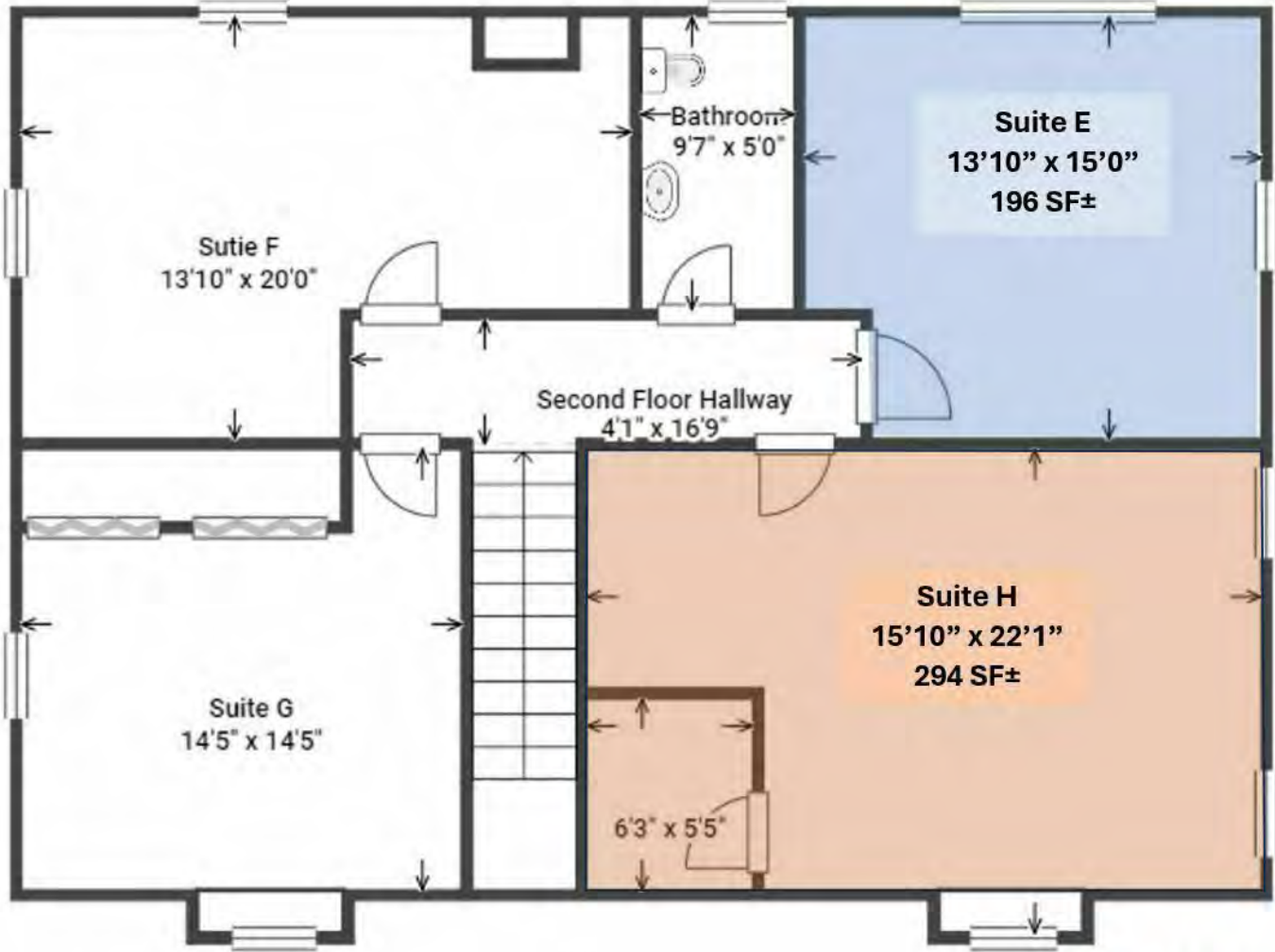

760 Woodbourne Road – 2<sup>nd</sup> Floor



ADDITIONAL PHOTOS





SECTION 2

The Location



REGIONAL MAP

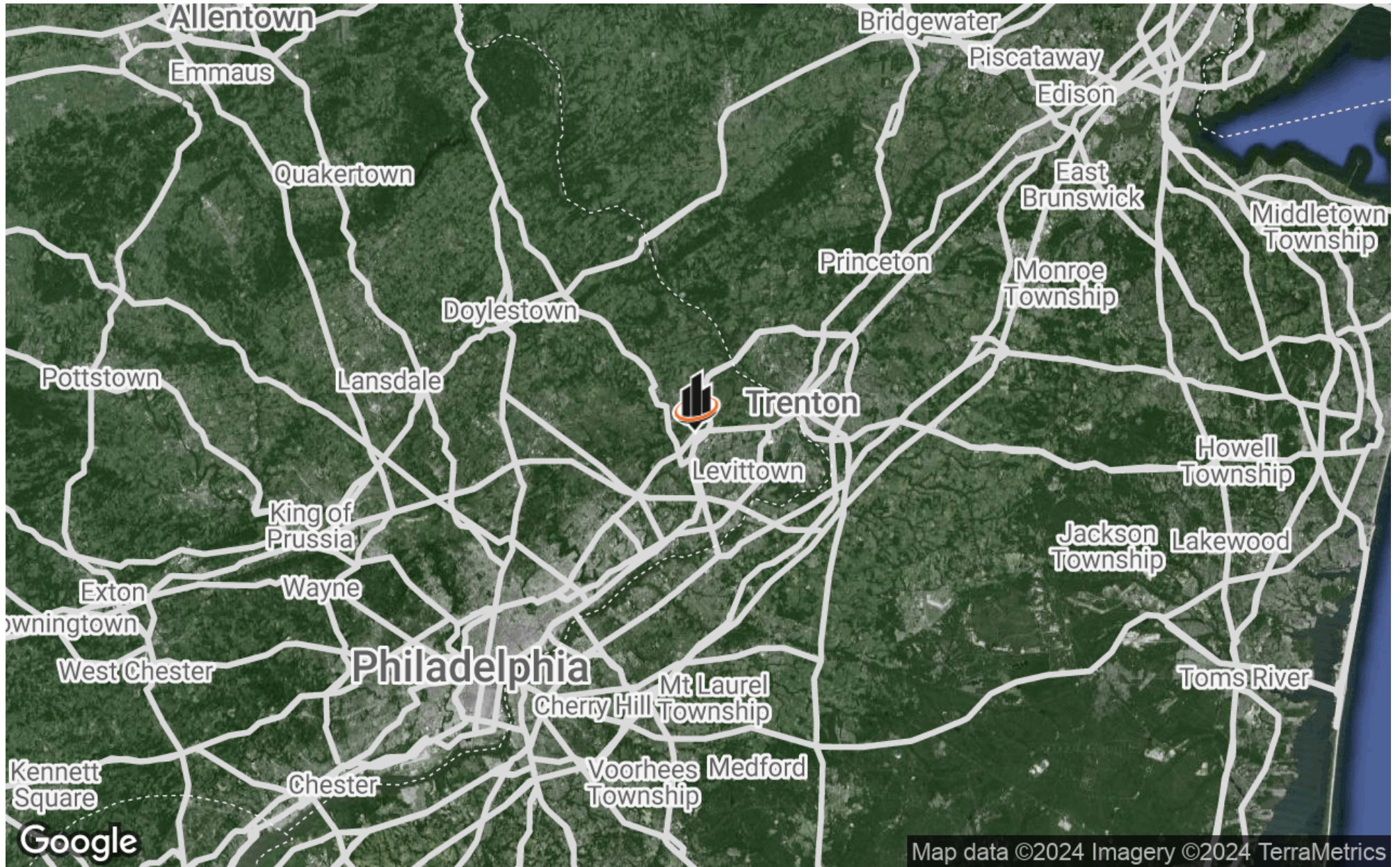

# LOCATION MAP

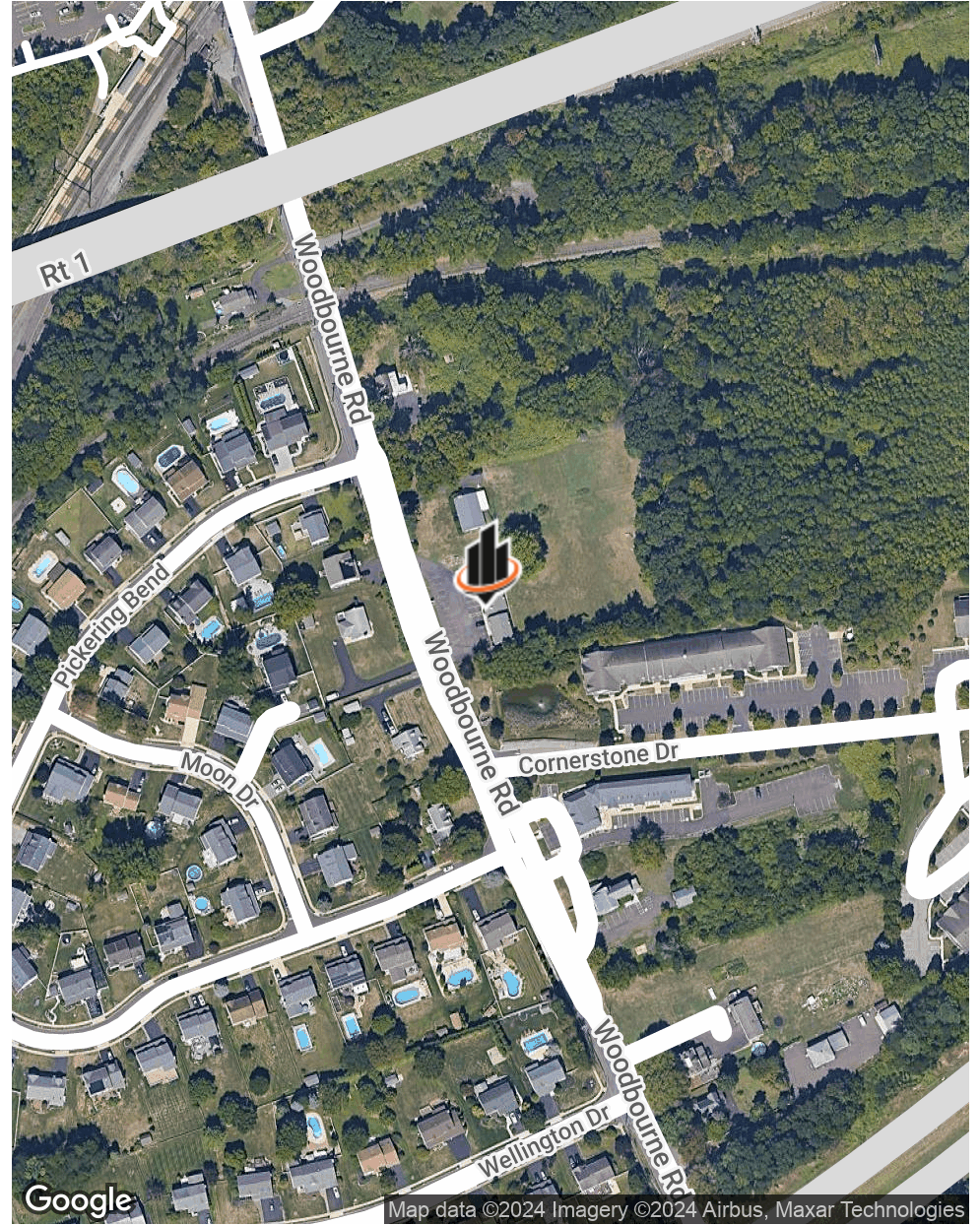
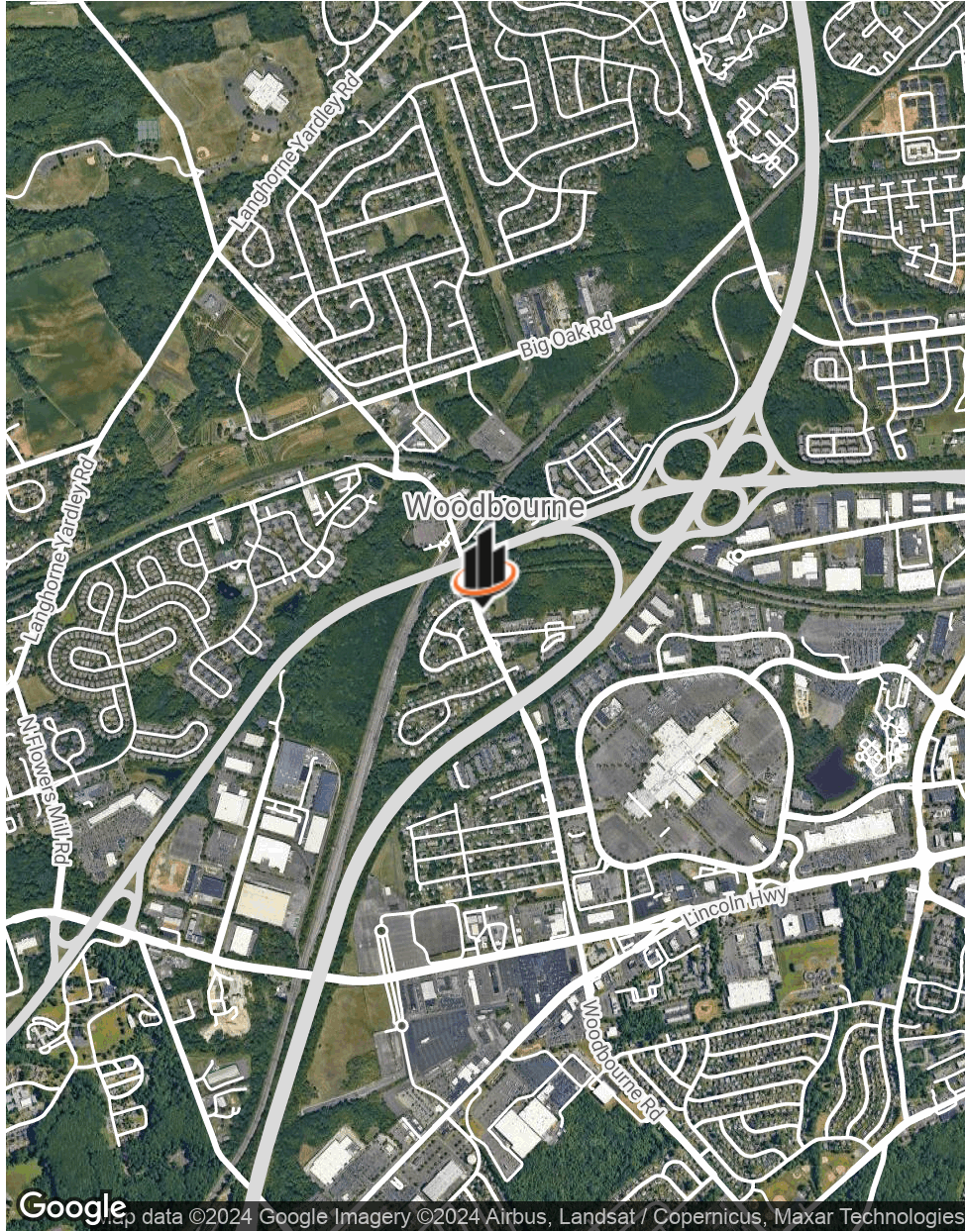



**SECTION 3**  
The  
Demographics



# DEMOGRAPHICS MAP & REPORT

## POPULATION

	1 MILE	3 MILES	5 MILES
<b>TOTAL POPULATION</b>	6,177	73,852	210,316
<b>AVERAGE AGE</b>	43.5	40.1	40.3
<b>AVERAGE AGE (MALE)</b>	39.4	38.2	38.8
<b>AVERAGE AGE (FEMALE)</b>	46.7	42.1	41.6

## HOUSEHOLDS & INCOME

	1 MILE	3 MILES	5 MILES
<b>TOTAL HOUSEHOLDS</b>	1,801	26,435	75,636
<b># OF PERSONS PER HH</b>	3.4	2.8	2.8
<b>AVERAGE HH INCOME</b>	\$104,386	\$93,684	\$93,696
<b>AVERAGE HOUSE VALUE</b>	\$392,292	\$340,573	\$344,957

2020 American Community Survey (ACS)

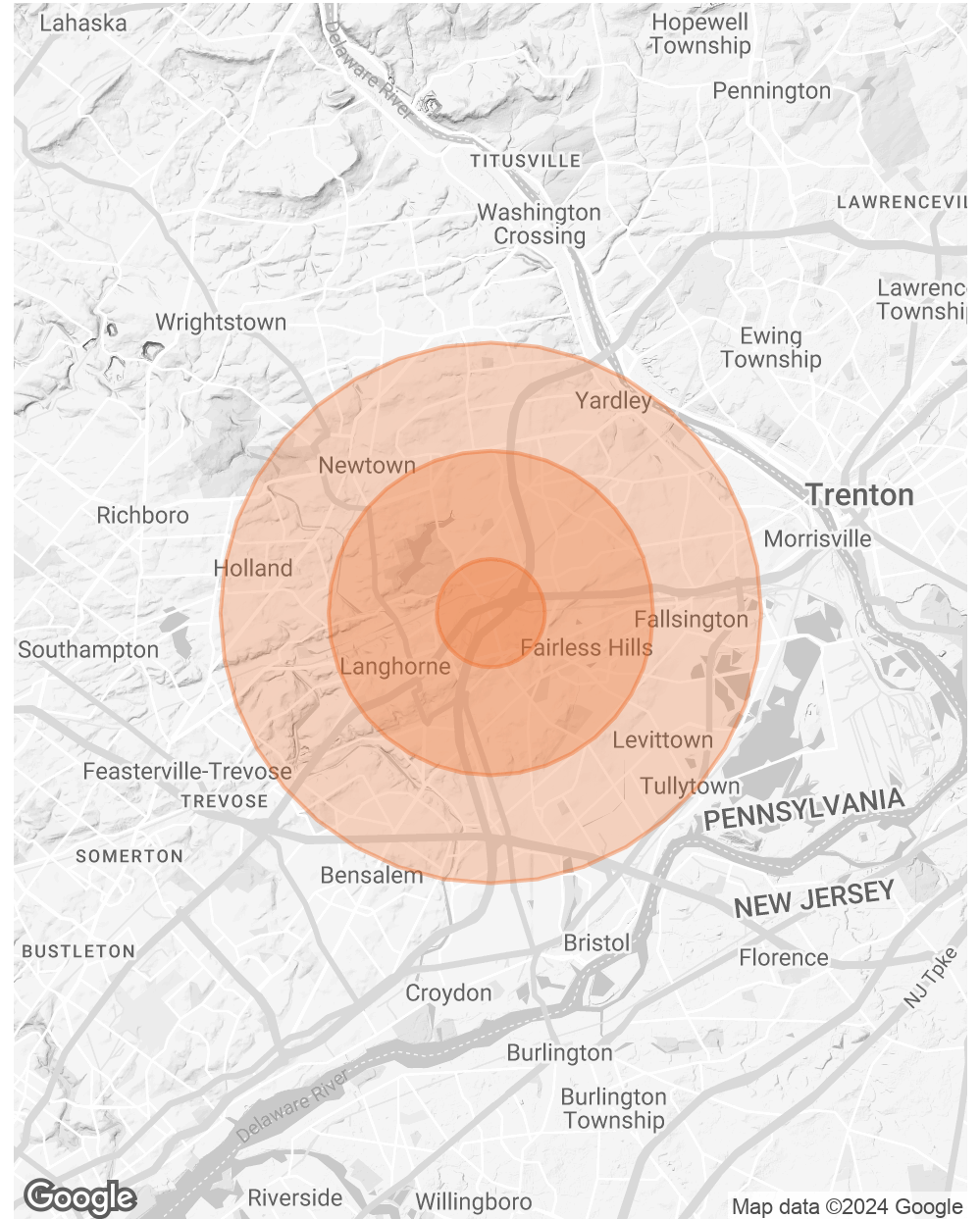





2050 Cabot Blvd. W. Ste. 102  
Langhorne, PA 19047  
215.757.2500  
SVNAhia.com