

LANDSCAPE NOTES:

1. PLANT MATERIALS SHALL CONFORM IN SIZE AND GRADE TO AMERICAN STANDARDS FOR NURSERY STOCK. PLANT MATERIALS SHALL BE OF STANDARD QUALITY TRUE TO NAME AND TYPE, AND FIRST CLASS REPRESENTATIVES OF THEIR SPECIES OR VARIETY. PLANTS SHALL BE CAREFULLY LABELED AND SIZES NOTED. RIGHT IS RESERVED TO REJECT PLANTS CONSIDERED AS UNSATISFACTORY. REJECTED PLANTS SHALL BE REMOVED FROM SITE. PLANTS SHOULD NOT BE PRUNED PRIOR TO DELIVERY. HEADING-BACK PLANTS TO MEET SIZES INDICATED IN DRAWINGS SCHEDULE WILL NOT BE PERMITTED.

2. PLANTS & TREES

A. CONTRACTOR SHALL STAKE THE LOCATION OF EACH TREE AND SHRUB IN ACCORDANCE WITH THE LOCATIONS SHOWN ON THE DRAWINGS. STAKING AND LAYOUT WORK SHALL BE DONE SUFFICIENTLY IN ADVANCE OF PLANTING OPERATION TO PERMIT THE LANDSCAPE DESIGNER TO CHECK, REVISE IF DESIRED, AND APPROVE THE LOCATIONS BEFORE DIGGING OPERATIONS BEGIN.
 B. EXCAVATE PLANTING BEDS AND POCKETS TO A DEPTH REQUIRED FOR PLANTINGS.
 C. ANY ROCK OR OTHER UNDERGROUND OBSTRUCTION SHALL BE REMOVED TO DEPTH NECESSARY TO PERMIT PLANTING ACCORDING TO THESE SPECIFICATION.
 D. IN GENERAL, CONTRACTOR SHALL THOROUGHLY WATER ALL PLANTED AREAS AFTER PLANTING AND IN DRY WEATHER USE ENOUGH WATER TO THOROUGHLY SOAK ALL TREE PITS BEFORE PLANTING. CONTRACTOR SHALL MAKE NECESSARY ARRANGEMENTS IN ADVANCE OF START OF THE WORK TO INSURE THAT AN ADEQUATE SUPPLY OF WATER AND WATERING EQUIPMENT ARE AVAILABLE WHEN REQUIRED.

3. MULCHING

A. MULCH TOP OF ROOT BALL AND SAUCER WITHIN 48 HOURS TO A MINIMUM DEPTH OF 2" AND TO A DEPTH NOT TO EXCEED 3".
 B. ALL SHADE AND FLOWERING TREES SHALL BE MULCHED WITH THREE (3) INCHES THICK (SETTLED) AND COVERING AN AREA TWELVE (12) INCHES GREATER THAN THE DIAMETER OF PIT.

4. PLANT MAINTENANCE

A. MAINTENANCE SHALL BEGIN IMMEDIATELY AFTER EACH PLANT IS PLANTED AND SHALL CONTINUE FOR 90 DAYS AFTER THE LAST PLANT HAS BEEN INSTALLED.
 B. ALL PLANTS SHALL BE KEPT IN A GROWING, HEALTHY CONDITION BY WATERING, PRUNING, SHEARING, SPRAYING, TIGHTENING OF GUYS, STRAIGHTENING OF PLANTS WHICH LEAN OR SAG, LIFTING PLANTS WHICH DEVELOP MORE THAN NORMAL SETTLEMENT, WEEDING, AND BY ANY OTHER NECESSARY OPERATION OF MAINTENANCE. KEEP ALL PLANTING AREAS FREE OF WEEDS AND UNDESIRABLE GRASSES.
 C. DURING THE MAINTENANCE PERIOD, PLANTS IN AN UNHEALTHY OR BADLY IMPAIRED CONDITION, SHALL BE REMOVED AND REPLACED IMMEDIATELY USING SPECIFIED MATERIAL.

5. ACCEPTANCE AND GUARANTEE

A. ANY PLANT REQUIRED UNDER THIS CONTRACT THAT IS DEAD OR WITHOUT SATISFACTORY GROWTH, AS DETERMINED BY THE LANDSCAPE ARCHITECT, SHALL BE REMOVED AND REPLACED IN NEXT SPECIFIED PLANTING SEASON. ANY REPLACEMENTS SHALL BE PLANTS OF THE SAME KIND AND SIZE AS SPECIFIED AND REPLANTED IN SAME LOCATION FROM WHICH DEAD PLANT WAS REMOVED AND SHALL BE REPLACED AT NO ADDITIONAL COST.
 B. ALL PLANT MATERIAL SHALL HAVE A ONE YEAR WARRANTY FOR REPLACEMENT.

6. DURING THE BIDDING PROCESS, NO PLANTS MAY BE SUBSTITUTED FOR A DIFFERENT PLANT. THE PLAN MUST BE BID AS DRAWN.

7. THE LANDSCAPE CONTRACTOR SHALL BE REQUIRED TO COME BACK AFTER ONE YEAR OF ACCEPTANCE OF THE PLANTING TO REMOVE ANY STAKES OR GUY WIRES THAT MAY HAVE BEEN USED

8. ANY DISCREPANCY BETWEEN THE PLANTING PLAN AND THE PLANT SCHEDULE SHALL BE BROUGHT TO THE ATTENTION OF THE LANDSCAPE ARCHITECT AND THE QUANTITIES SHOWN ON THE PLAN SHALL TAKE PRECEDENCE OVER THE PLANT SCHEDULE.

9. THE OWNER RESERVES THE RIGHT TO ALTER THE PLANTING PLAN AS SHOWN IN THE AREA OF THE FOUNDATION.

MULCH: ALL SHRUBS THAT ARE SHOWN IN GROUPINGS, SHALL BE MULCHED IN A PLANT BED WITH SHREDDED HARDWOOD MULCH TO A MINIMUM OF 2" AND NOT GREATER THAN 3" IN DEPTH. IN AREAS OF STEEP SLOPES A FINE GRADE (NEARLY INVISIBLE) PLASTIC NETTING MAY BE USED TO STABILIZE THE MULCH BED.

ANNUALS AND PERENNIALS: ANY DESIRED ANNUALS AND PERENNIALS MAY BE DETERMINED BETWEEN THE PROPERTY OWNER AND THE LANDSCAPE CONTRACTOR FOR DESIRED COLOR PALETTE.

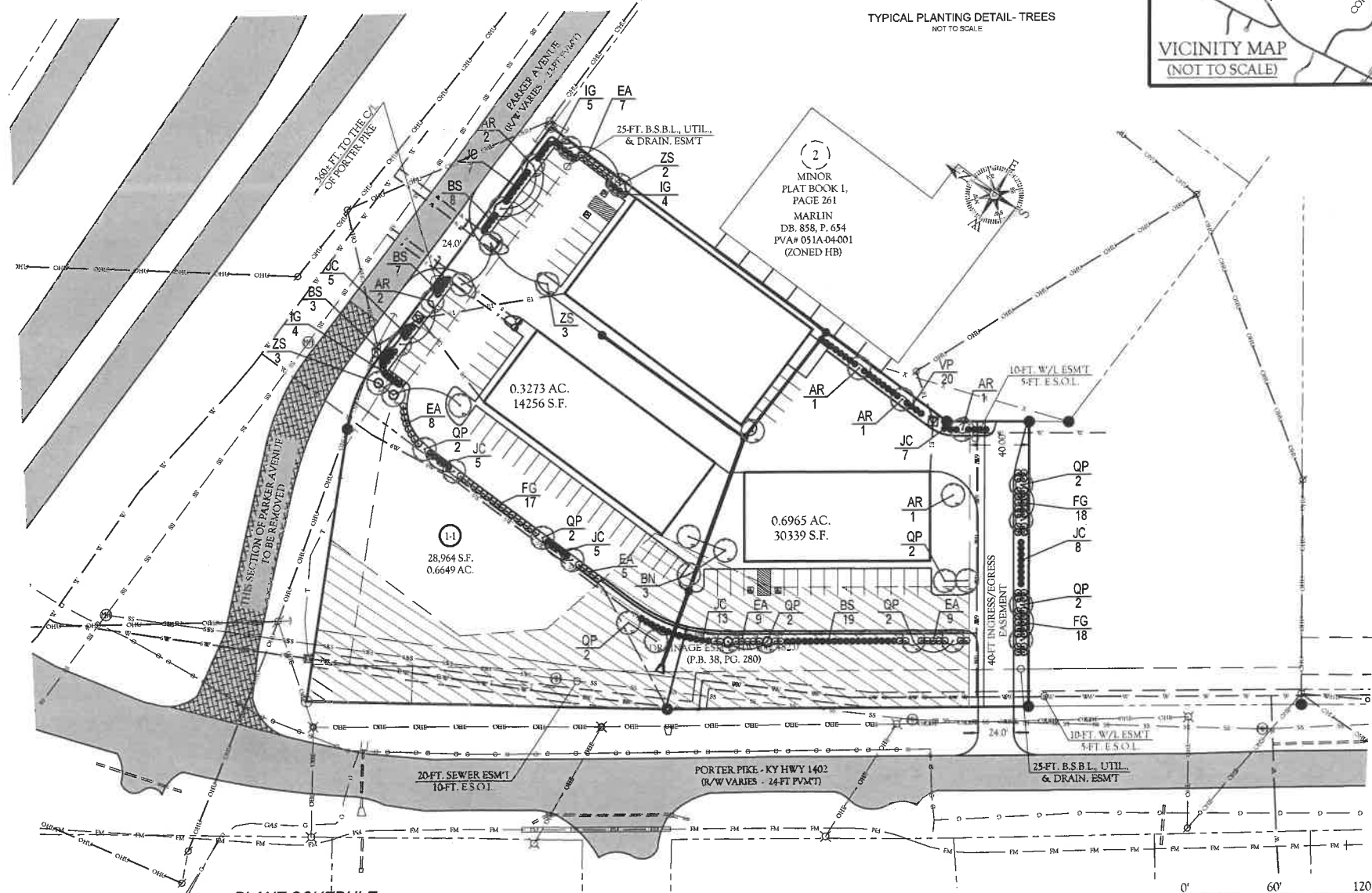
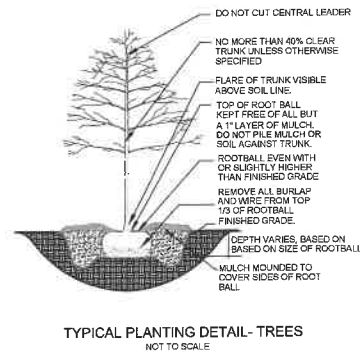
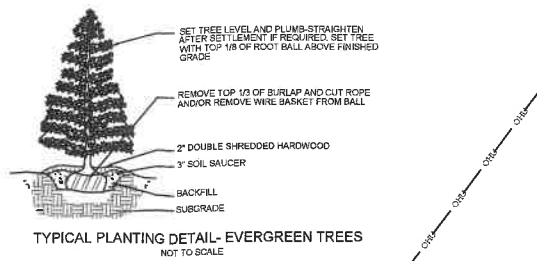
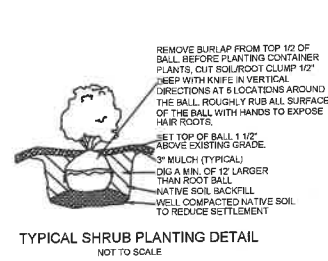

PLANT SCHEDULE

KEY	QTY.	BOTANICAL NAME	COMMON NAME	SIZE	ROOT	REMARKS
TREES						
AR	8	ACER RUBRUM 'AUTUMN FLAME'	RED MAPLE	1 3/4" CAL.	B&B	WELL BRANCHED
BN	3	BETULA NIGRA 'DURRA HEAT'	RIVER BIRCH	1 3/4" CAL.	B&B	SINGLE STEM
QP	16	QUERCUS PHELLOS	WILLOW OAK	1 3/4" CAL.	B&B	WELL BRANCHED
ZS	8	ZELKOVA SERRATA 'VILLAGE GREEN'	JAPANESE ZELKOVA	1 3/4" CAL.	B&B	WELL BRANCHED
SHRUBS						
BS	37	BUXUS MICROPHYLLA 'WINTER GEM'	LITTLELEAF BOXWOOD	24" HT.	CONT./B&B	WELL BRANCHED
EA	38	ELONIMYUS ALATUS 'COMPACTUS'	WINGED EUONYMUS	24" HT.	CONT./B&B	WELL BRANCHED
FG	53	FOTHERGILLA GARDENII 'BLUE MIST'	DWARF FOTHERGILLA	24" HT.	CONT./B&B	WELL BRANCHED
IG	13	ILEX GLABRA 'SHAMROCK'	INKBERRY	24" HT.	CONT./B&B	WELL BRANCHED
JC	50	JUNIPERUS CHINENSIS 'PRITZERIANA COMPACTA'	CHINESE JUNIPER	24" HT.	CONT./B&B	WELL BRANCHED
VP	20	VIBURNUM PREGENSE	PREGENSE VIBURNUM	24" HT.	CONT./B&B	WELL BRANCHED

OWNER:
 SCOTTSVILLE ROAD PARTNERS, LLC
 2137 GLEN LILY ROAD
 BOWLING GREEN, KY 42101

LANDSCAPE PLAN

PARKER AVENUE COMMERCIAL SUBD.
 A PORTION OF LOT 1
 AS RECORDED IN PLAT BOOK 38, PAGE 280
 PARKER AVENUE
 BOWLING GREEN, KY

VAN METER & SLAVEY, LLC
 PROFESSIONAL ENGINEERING - LAND SURVEYING

1015 Shave Lane - Bowling Green, Ky.
 P: 270.799.1001 F: 270.721.0011 E: lslavey@att.net

DRAWN BY: BAS V&S JOB #: 17028 SURVEY DATE: 10-14-2015
 CHECKED BY: LLS PLOT DATE: 5-16-2017