

11945 SAGER ROAD  
SWANTON TWP, OH 43558

VACANT LAND FOR SALE  
2.06 Acres Available



**SIGNATURE  
ASSOCIATES**  
KNOW SIGNATURE | KNOW RESULTS

FULL-SERVICE COMMERCIAL REAL ESTATE

## DEVELOPMENT LAND



## GENERAL INFORMATION

Price:	\$109,900
Acreage:	2.06 acres
Dimensions:	179.78' x 499.47'
Closest Cross Street:	Berkey Southern Rd (SR-295)
County:	Lucas
Zoning:	M-1
Easements:	Of record
Curb Cuts:	One - shared
Topography:	Flat
Survey Available:	Yes

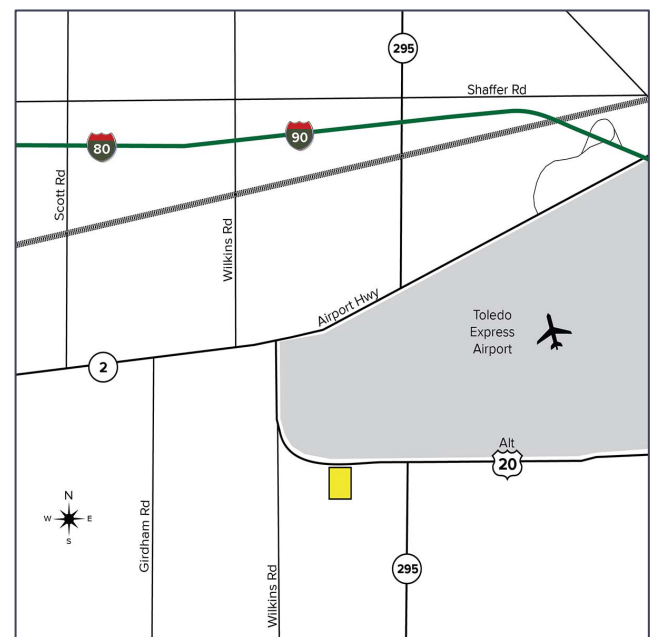

For more information, please contact:

**MEGAN MALCZEWSKI, CCIM, SIOR**  
(419) 215 1008  
mmalczewski@signatureassociates.com

**SIGNATURE ASSOCIATES**  
7150 Granite Circle, Suite 200  
Toledo, Ohio 43617  
www.signatureassociates.com

Information is subject to verification and no liability for errors or omissions is assumed. Price is subject to change and listing withdrawal.

11945 Sager Road, Swanton Twp, OH 43558

Vacant Land For Sale

2.06  
Acres  
AVAILABLE

PROPERTY DESCRIPTION	
Environmental Report:	No
Drainage:	Street
Improvements:	None
Restrictions:	Per code
Sign on Property:	Yes
Adjacent Land	
North:	Industrial
South:	Vacant Land
East:	Industrial
West:	Vacant Land

DEMOGRAPHICS		
	POPULATION	MED. HH INCOME
1 MILE	110	\$94,642
3 MILE	4,620	\$83,644
5 MILE	20,569	\$96,880

UTILITIES	
Electric:	Toledo Edison – electrical transformer
Gas:	Ohio Gas
Water:	Well - constructed at Purchaser’s expense
Sanitary Sewer:	Leach field – constructed at Purchaser’s expense
Storm Sewer:	None

2025 REAL ESTATE TAXES	
Parcel Number:	72-14048
Assessor Number:	29008077
Total Taxes:	\$1,307.92
Total Valuation:	\$12,700

TRAFFIC COUNTS (TWO-WAY)	
SAGER ROAD	3,428 (2023)
AIRPORT HIGHWAY	21,460 (2023)

- Comments:**
- Located on the south side of Sager Road (US-20A) adjacent to two recently constructed 12,000 square foot buildings.
  - Curb cut entrance to the subject property is through the shared concrete driveway to the east.
  - The subject property driveway must be concrete to match the adjacent shared concrete driveway.
  - Leach field may be located to the west of the subject property. Subject to code and constructed at Purchaser’s expense.
  - Property is located in a Community Reinvestment Area (CRA). The new construction may be eligible for a 15-year 100% property tax abatement. Contact Lucas County for further details.
  - Located within Swanton Township across from the Toledo Express Airport.
  - 2.5 miles to I-80/90 (Ohio Turnpike) and 8 miles to I-475/US-23 and the new US-20A interchange (proposed completion December 2024).

For more information, please contact:

MEGAN MALCZEWSKI, CCIM, SIOR  
(419) 215 1008  
mmalczewski@signatureassociates.com

SIGNATURE ASSOCIATES  
7150 Granite Circle, Suite 200  
Toledo, Ohio 43617  
www.signatureassociates.com

2.06  
Acres  
AVAILABLE

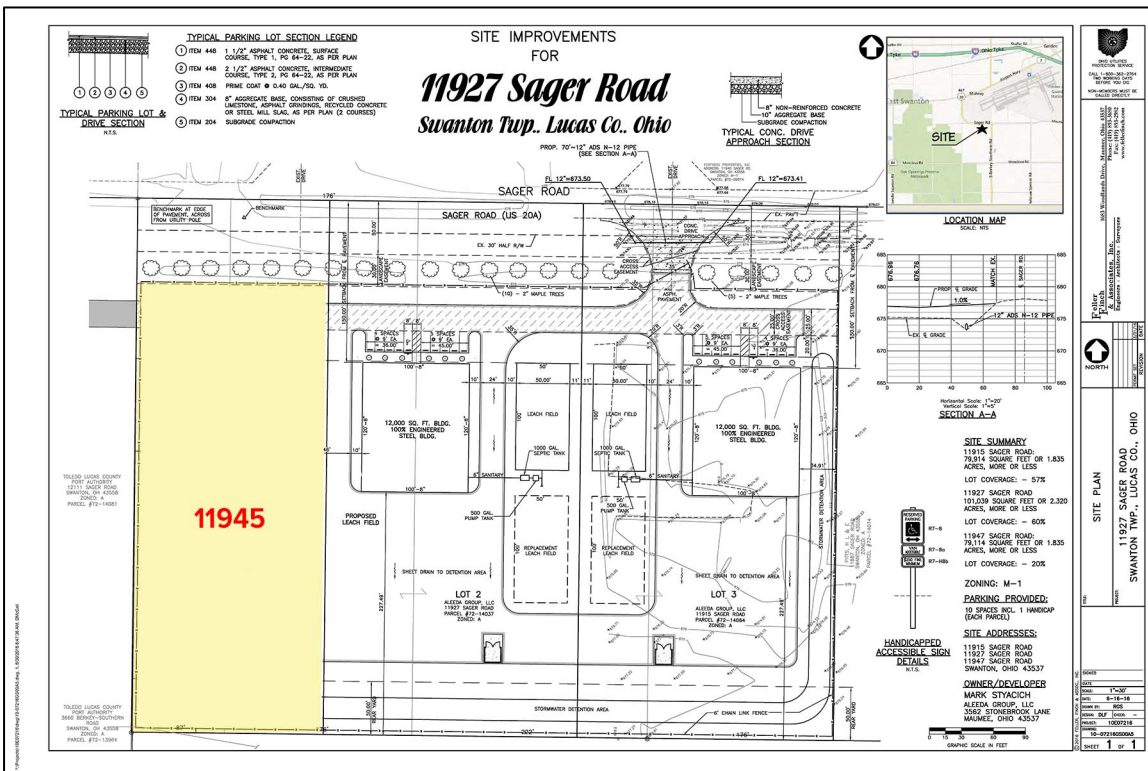

**MEGAN MALCZEWSKI, CCIM, SIOR**  
(419) 215 1008  
mmalczewski@signatureassociates.com

**SIGNATURE ASSOCIATES**  
7150 Granite Circle, Suite 200  
Toledo, Ohio 43617  
[www.signatureassociates.com](http://www.signatureassociates.com)

Information is subject to verification and no liability for errors or omissions is assumed. Price is subject to change and listing withdrawal.



# 11945 Sager Road, Swanton Twp, OH 43558

## Vacant Land For Sale

2.06  
Acres  
AVAILABLE



For more information, please contact:

**MEGAN MALCZEWSKI, CCIM, SIOR**  
(419) 215 1008  
[mmalczewski@signatureassociates.com](mailto:mmalczewski@signatureassociates.com)

**SIGNATURE ASSOCIATES**  
7150 Granite Circle, Suite 200  
Toledo, Ohio 43617  
[www.signatureassociates.com](http://www.signatureassociates.com)

Information is subject to verification and no liability for errors or omissions is assumed. Price is subject to change and listing withdrawal.



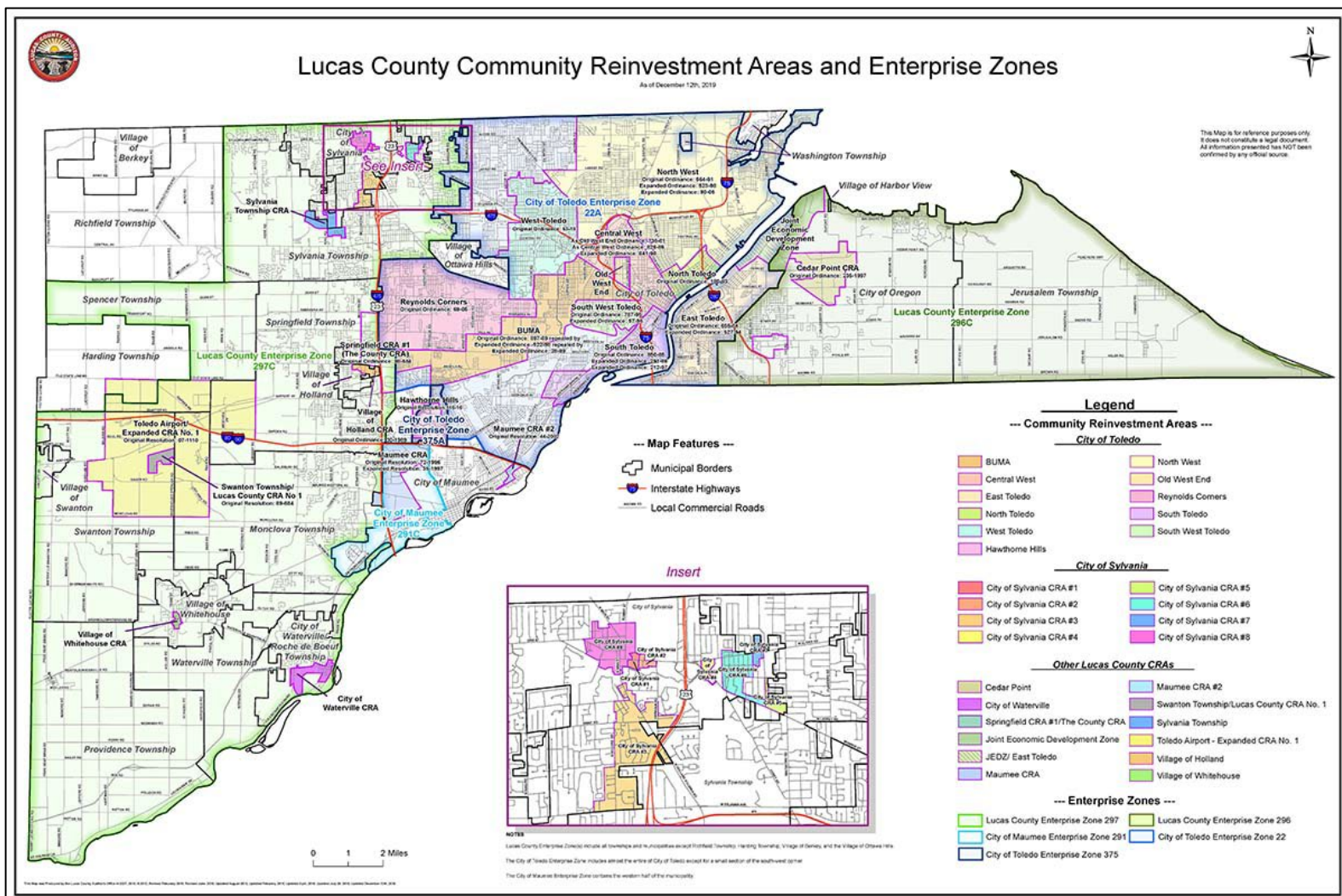

For more information, please contact:

**MEGAN MALCZEWSKI, CCIM, SIOR**  
(419) 215 1008  
mmalczewski@signatureassociates.com

**SIGNATURE ASSOCIATES**  
7150 Granite Circle, Suite 200  
Toledo, Ohio 43617  
www.signatureassociates.com



11945 Sager Road, Swanton Twp, OH 43558

Vacant Land For Sale

2.06  
Acres  
AVAILABLE

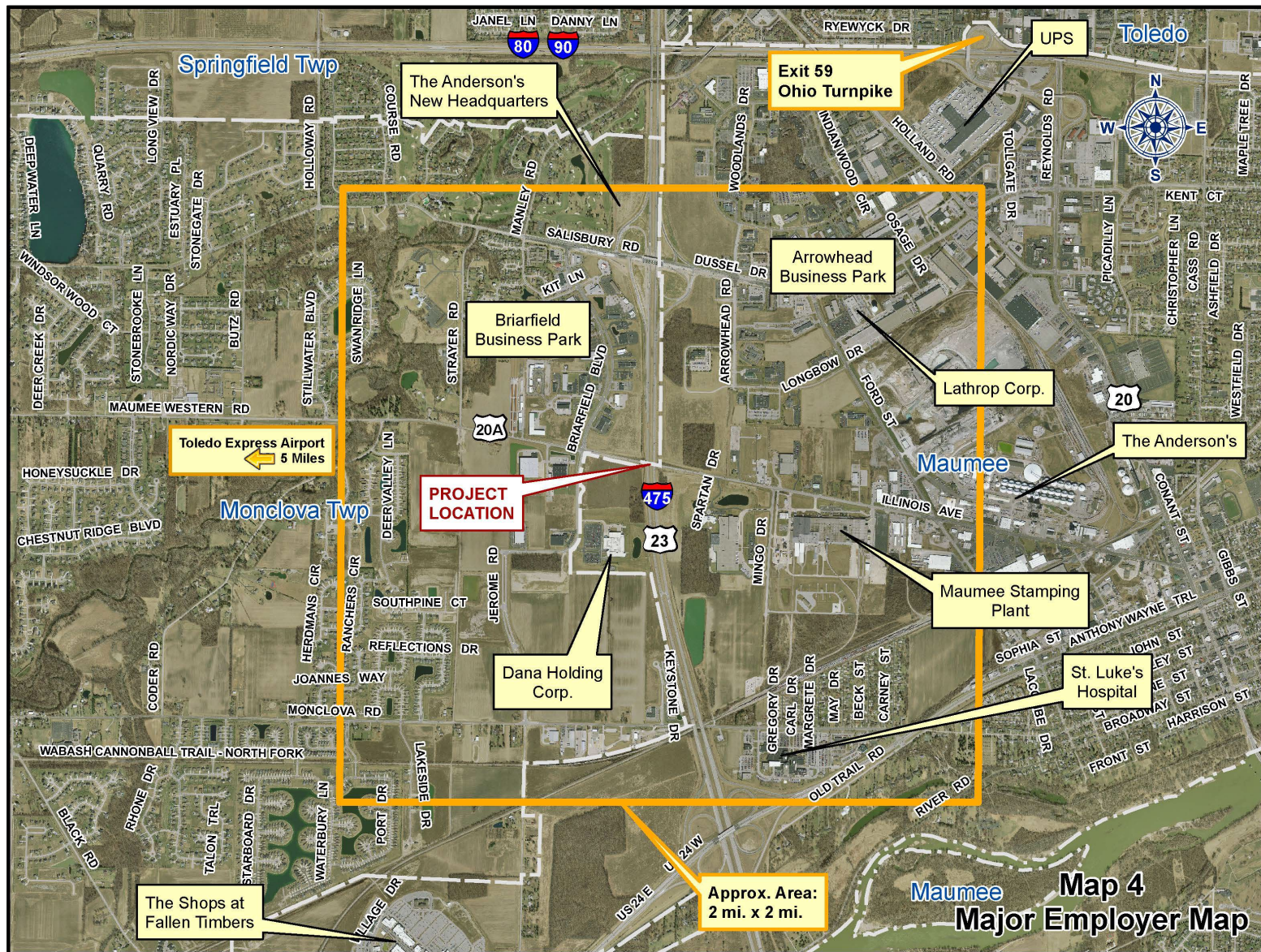

For more information, please contact:

**MEGAN MALCZEWSKI, CCIM, SIOR**  
(419) 215 1008  
mmalczewski@signatureassociates.com

**SIGNATURE ASSOCIATES**  
7150 Granite Circle, Suite 200  
Toledo, Ohio 43617  
www.signatureassociates.com

Information is subject to verification and no liability for errors or omissions is assumed. Price is subject to change and listing withdrawal.