

Nº
8
COURT
SQUARE



PRIME RETAIL SPACE IN
LONG ISLAND CITY



PROPERTY FEATURES

- Located at the absolute center of Long Island City on Jackson Avenue, the main retail thoroughfare.
- Directly across from the iconic 1 Court Square and the Long Island City Courthouse, both major local landmarks.
- Long Island City is the fastest growing neighborhood in New York City and one of the few live/work/play neighborhoods in the city outside Manhattan.
- The area has recently attracted several well-known national retailers including Target, Trader Joe's, Walgreens, and Sweetgreen in addition to a number of notable boutique stores.
- Over the next three years, the area is expected to see significant increases in residential and worker population. This will be driven by a projected 50% increase in residential units as well as significant office developments especially as LIC emerges as a regional Life Sciences hub.
- Already underserved from a retail standpoint, the increasing residential and office populations will accelerate demand for additional retailers, restaurants, and services.

HIGHLIGHTS

- At the base of a brand new 157-unit luxury rental building
- Located on the best retail corner in LIC with exceptional visibility on Jackson Ave and 44th Drive
- Prime location with multiple transportation arteries
- Just steps from the  subway lines



PROPERTY OVERVIEW

SPACE A JACKSON AVENUE



SPACE B 44TH DRIVE

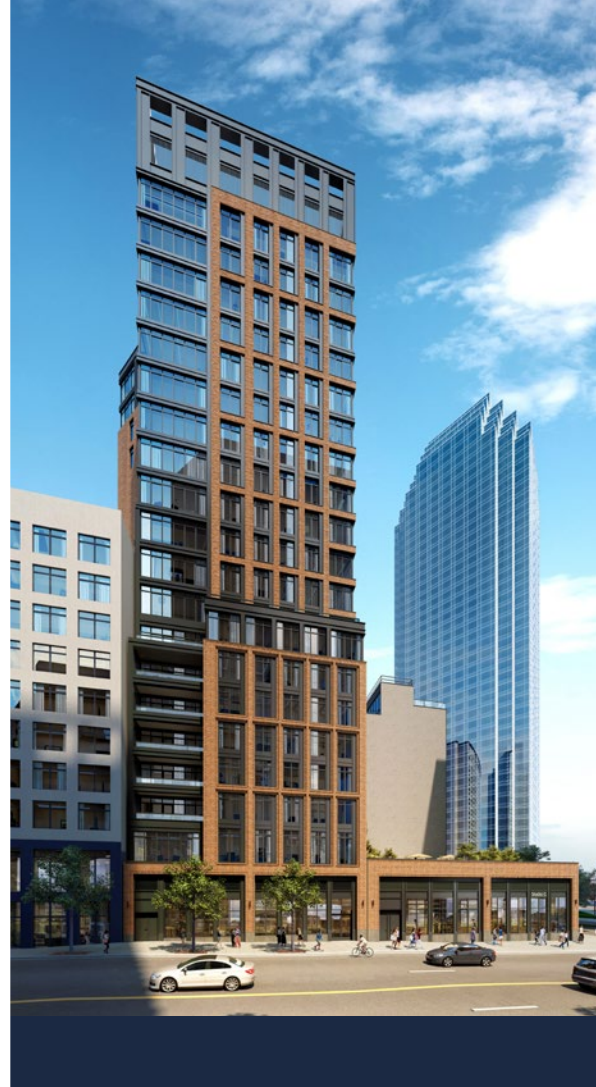

SPACE C THOMSON AVENUE



POSSESSION
OCT 2023

CONDITION
WHITE BOX

| | RETAIL | SQ FT | FRONTAGE | CEILING HT |
|-----------|------------------------|---------------------------|----------|------------|
| A1 | GROUND FL A1 | 2,063-SF LEASED | 40 FT | ~16-20 FT |
| A2 | GROUND FL A2 | 2,985-SF LEASED | 89 FT | ~16-20 FT |
| A3 | GROUND FL A3 VESTIBULE | 991 SF | 15 FT | ~16-20 FT |
| | LOWER LEVEL | 5,109 SF | | ~12 FT |
| | TOTAL | 6,105 SF | | |
| B | GROUND FL | 2,527-SF | | ~16-20 FT |
| | LOWER LEVEL | 1,252-SF | | ~12 FT |
| | TOTAL | 3,580-SF LEASED | 62 FT | |
| C | GROUND FL | 1,245 SF | 59 FT | ~16-20 FT |

Ground Floor

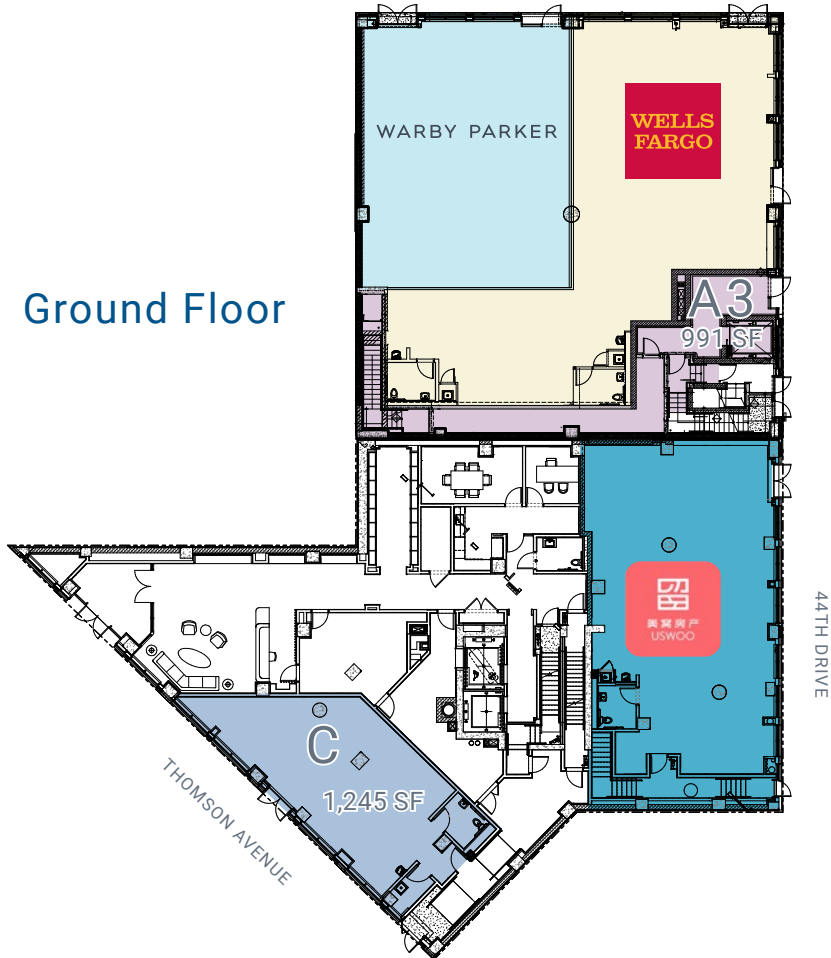

Lower Level

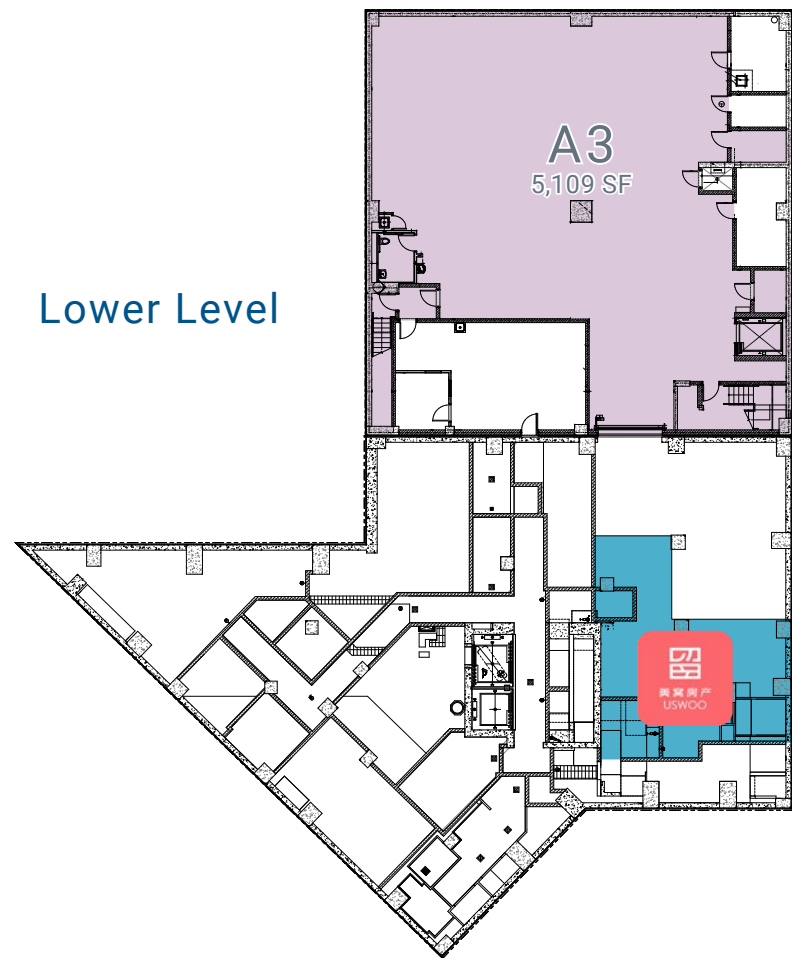

TRANSPORTATION MAP

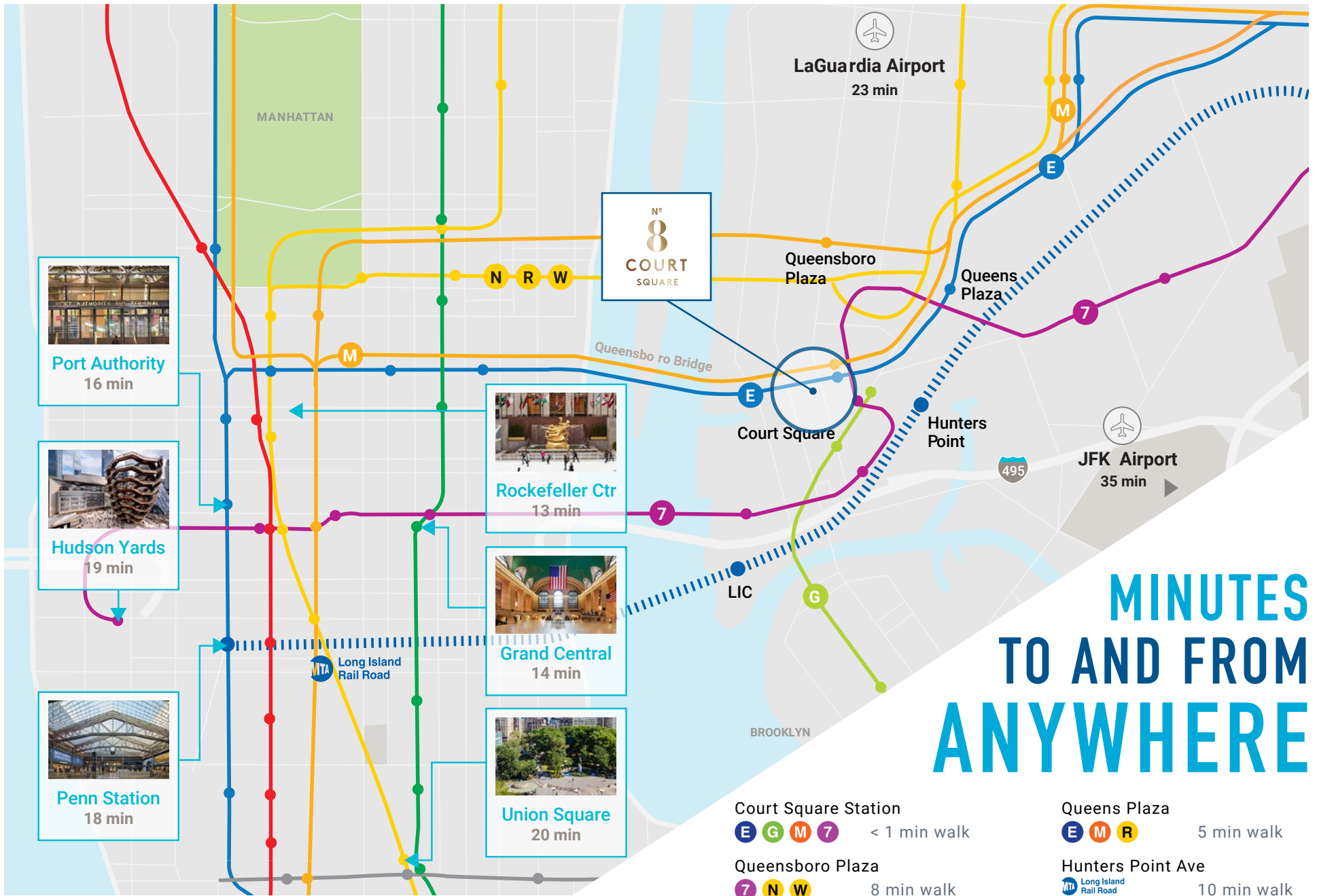

HOTEL

EXISTING 2022

42
Hotels

EXISTING 2022

4,300+
Rooms

UNDER CONSTRUCTION

39
Hotels

UNDER CONSTRUCTION

5,700+
Rooms

RESIDENTIAL

EXISTING 2022

24,300+
Units

UNDER CONSTRUCTION

11,800+
Units

OFFICE

EXISTING 2022

10M SF+
Office Space

UNDER CONSTRUCTION

5.6M SF+
of which Life Sciences comprise
1M SF+

RETAIL

EXISTING 2022

815K SF+

UNDER CONSTRUCTION

400K SF+



7,000+
Businesses



130K+
Employees



250
Restaurants/Bars/Cafes



50K+
College Students



120K SF+
Arts & Culture



8
Subway Lines



15
Bus Lines



74
Citibike Docks



4
Bridges



Nº
8
COURT
SQUARE

LONG ISLAND CITY
NEW YORK

FOR MORE INFORMATION, PLEASE CONTACT OUR EXCLUSIVE AGENTS

STEVEN E. BAKER
212-792-2636
STEVENB@WINICK.COM

THOMAS GALO
212-792-2602
TGALO@WINICK.COM



WINICK REALTY GROUP LLC, LICENSED REAL ESTATE BROKERS
655 THIRD AVENUE, 24TH FLOOR | NEW YORK, NY 10017 | T 212-792-2600 | WINICK.COM
ALTHOUGH ALL INFORMATION REGARDING PROPERTY FOR SALE, RENTAL OR FINANCING IS FROM SOURCES DEEMED
RELIABLE SUCH INFORMATION HAS NOT BEEN VERIFIED, AND NO EXPRESS REPRESENTATION IS MADE NOR IS ANY TO
BE IMPLIED AS TO THE ACCURACY THEREOF, AND IT IS SUBMITTED SUBJECT TO ERRORS, OMISSIONS, CHANGE OF PRICE,
RENTAL OR OTHER CONDITIONS, PRIOR SALE, LEASE OR FINANCING, OR WITHDRAWAL WITHOUT NOTICE