

VICINITY MAP
MAP NOT TO SCALE

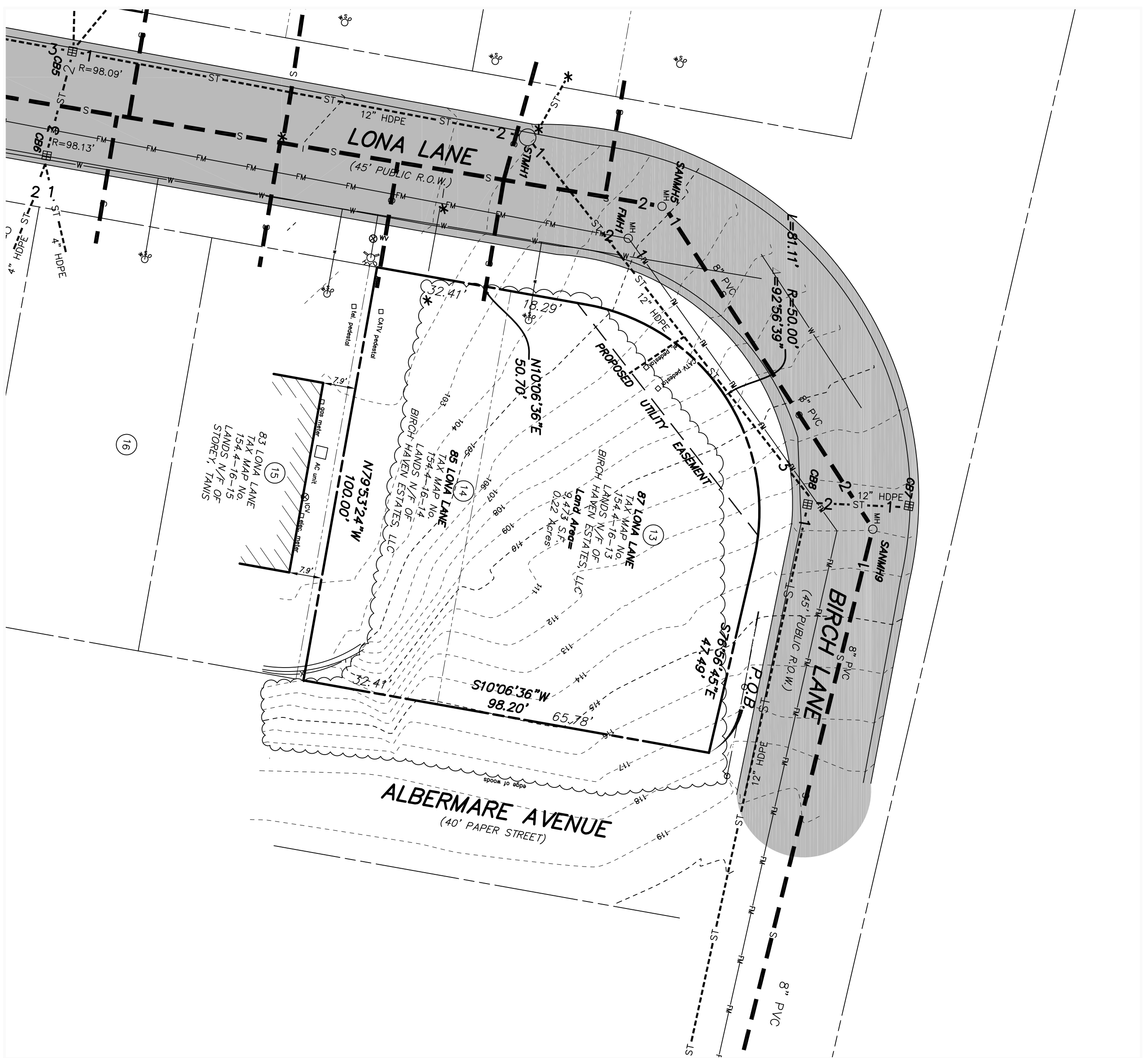

SANITARY SEWER		
SANMH1	SANMH5	FMH1
RIM=86.67' INV 1=72.62' INV 2=76.87'	RIM=104.77' INV 1=95.57' INV 2=95.52'	RIM=104.87' INV 1=77.40' INV 2=77.50'
SANMH9		
RIM=113.03' INV 1=103.73' INV 2=103.63'		

STORM SEWER		
CB7	CB8	
RIM=112.34' INV 1=108.89'	RIM=112.37' INV 1=108.67' INV 2=108.62' INV 3=108.57'	

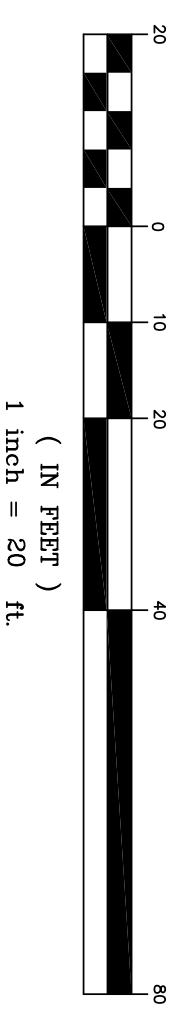

GRAPHIC SCALE
(IN FEET)
1 inch = 20 ft.

LEGEND

○	IRON ROD	○	MANHOLE
⊕	CATCHBASIN	—	SIGN
—	FENCE LINE	—	WATER LINE
—	FORCE MAIN SEWER LINE	—	WATER SHUT OFF
⊕	ICV VALVE	⊕	HYDRANT
⊕	GAS VALVE	⊕	WATER VALVE
⊕	TELEPHONE	⊕	ELECTRIC
⊕	PAVEMENT		

GENERAL NOTES

- UNAUTHORIZED ALTERATION OR ADDITION TO A SURVEY MAP BEARING A LICENSED LAND SURVEYOR'S SEAL IS A VIOLATION OF SECTION 7209-2, OF THE NEW YORK STATE EDUCATION LAW.
- ONLY COPIES FROM THE ORIGINAL OF THIS SURVEY MARKED WITH THE LAND SURVEYOR'S SIGNATURE AND AN ORIGINAL EMBOSSED OR INK SEAL SHALL BE CONSIDERED VALID TRUE COPIES.
- THIS SURVEY WAS PREPARED FOR THE PARTIES AND PURPOSE INDICATED HEREON. ANY EXTENSION OF THE USE BEYOND THE PARTIES OR PURPOSE INDICATED IS EXPRESSLY FORBIDDEN WITHOUT WRITTEN RELEASE OR PERMISSION OF FRANCIS G. MCCLUSKEY, LICENSE NO. 049441.
- SUBSURFACE AND ENVIRONMENTAL CONDITIONS WERE NOT SURVEYED OR EXAMINED OR CONSIDERED AS PART OF THIS SURVEY.
- THIS SURVEY MAP IS SUBJECT TO WHATEVER FACTS AN ACCURATE AND CURRENT ABSTRACT OF TITLE MAY SHOW.
- SPOT ELEVATIONS AND CONTOURS ARE BASED ON NGVD 1929 DATUM.

MAP REFERENCES

- A MAP ENTITLED "PLAN FOR PROPOSED 27 LOT RESIDENTIAL SUBDIVISION RAILROAD AVENUE, TOWN OF EAST GREENBUSH, RENSSELAER COUNTY N.Y." PREPARED BY HERSHBERG & HERSHBERG, C.E. & L.S. DATED APRIL 10, 2006, AND FILED IN THE RENSSELAER COUNTY CLERK'S OFFICE ON OCTOBER 1, 2010 AS DOCUMENT NUMBER 02010120.

HERSBERG & HERSHBERG
Consulting Engineers
and Land Surveyors
18 Locust Street
Albany, New York 12203
(518)-459-3096

MAP SHOWING LOCATION OF BUILDINGS AND IMPROVEMENTS WITH REFERENCE TO PROPERTY LINES OF

**No. 85 & No. 87
LONA LANE**

TOWN OF EAST GREENBUSH, COUNTY OF RENSSELAER, STATE OF NEW YORK
ALTERATION OF THIS DOCUMENT, EXCEPT BY A LICENSED PROFESSIONAL ENGINEER OR LAND SURVEYOR, IS ILLEGAL.

REVISIONS:
DATE: 7/18/2018 SCALE: 1"=20' BY: KEC CHK: GRT MAP No.: 180179

