

OWNER: STATION, LLC
 744 MAP 4.2, PARCEL 83.03
 INSTRUMENT #2005075004899
 MAP #2005075004899
 ZONED C-4

DOB HOLDINGS, LLC
 744 MAP 4.2, PARCEL 83.06
 INSTRUMENT #2005075004899
 MAP #2005075004899
 ZONED C-4

ZABY'S HOLDINGS, LLC
 744 MAP 4.2, PARCEL 83
 INSTRUMENT #2005075004899
 MAP #2005075004899
 ZONED C-4

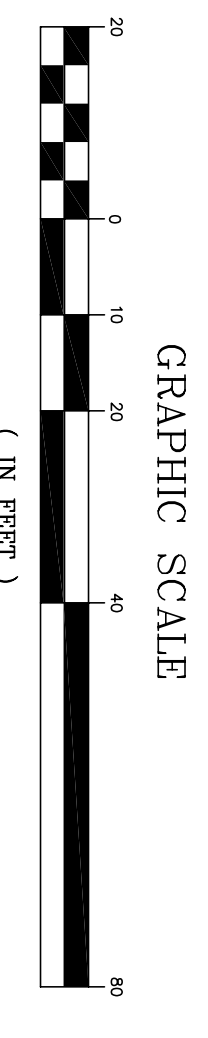

SOUTH BANK
 4.2, PARCEL 83.24
 INSTRUMENT #2005075004899
 MAP #2005075004899
 ZONED C-4

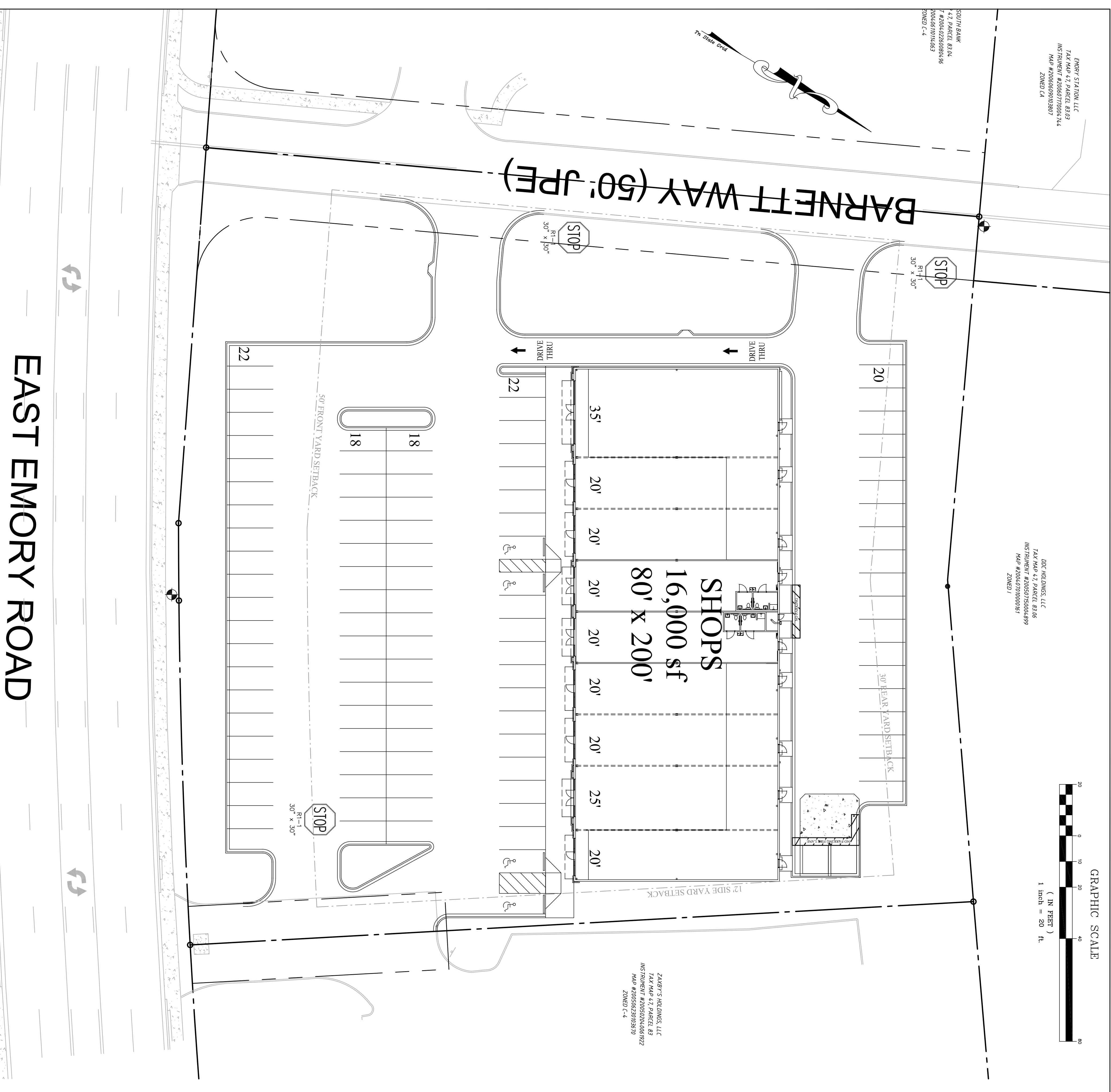

EAST EMORY ROAD



IF YOU DIG, TENNESSEE...
 CALL US FIRST!
 1-800-351-1111
 615-366-1987
 NASHVILLE AREA
 TENNESSEE ONE CALL SYSTEM, INC.
 IT'S THE LAW

GBS Engineering
 1313 Kalmia Road
 Knoxville, TN 37909
 Phn: 865.566.0185
 Fax: 888.485.7005

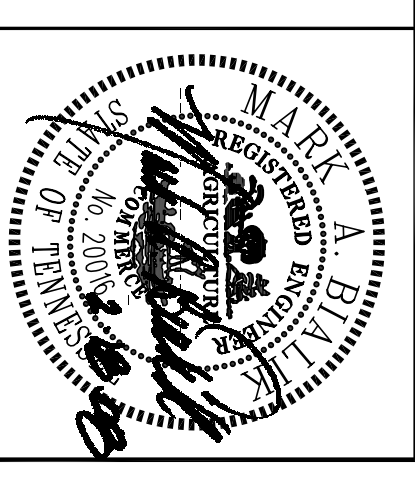

REV.	DESCRIPTION	BY	DATE
2	Revised per City of Knoxville comments, dated 08/03/07	-	09/04/07
4	Revised per Owner's comments	-	02/18/2008
-	--	-	-
-	--	-	-
-	--	-	-

TITLE: SITE LAYOUT PLAN
 LOCATION: 7510 BARNETT WAY
 KNOXVILLE, TENNESSEE
 CLT Map 047, Parcel No. 083.02
 Owner: SOUTHERN COMMERCIAL, LLC

DRAWN BY: -
 CHECKED BY: -
 FILE NAME: 1066 - C4.0
 JOB NUMBER: 1066
 ISSUE DATE: 07/20/07

SHEET NO: **C4.0**