

INDUSTRIAL PROPERTY FOR LEASE



3404 SHARP STREET Landover, MD 20785

LOCATION DESCRIPTION

- Visibility from Martin Luther King Jr. Highway and Ardwick Ardmore Road
- Conveniently located at the entrance to the Ardmore Industrial Center
- Within 1/2 mile of the Capital Beltway (I-495/I-95) and US Route 50 (John Hanson Highway)
- Within walking distance to the New Carrollton Metro Station

PROPERTY DESCRIPTION

- Approx. 9,106 SF Warehouse (includes approx. 800 SF of Office with restrooms)
- Approx. 19,000 SF of land zoned I-E (Industrial Employment)
- (1) 10' x 14' Drive-in door
- Constructed of brick, block and concrete (steel rafter)
- 20'+ clear ceiling height
- Built in 1989
- All public utilities (electric, natural gas and water/sewer)
- Fully sprinklered
- Private parking area
- **LEASE RATE: \$14.50/SF (NNN)**



ANDY MAYR, CCIM
O: 301.918.2919
amayr@naimichael.com



10100 Business Pkwy | Lanham, MD 20706 | +1 301.459.4400 | naimichael.com

The information contained herein has been given to us by the owner of the property or other sources we deem reliable. We have no reason to doubt its accuracy, but we do not guarantee it. Floor plans, site plans and other graphic representations of this property have been reduced and reproduced, and are not necessarily to scale. All information should be verified prior to purchase or lease.

Industrial Property For Lease
3404 SHARP STREET, LANDOVER, MD 20785

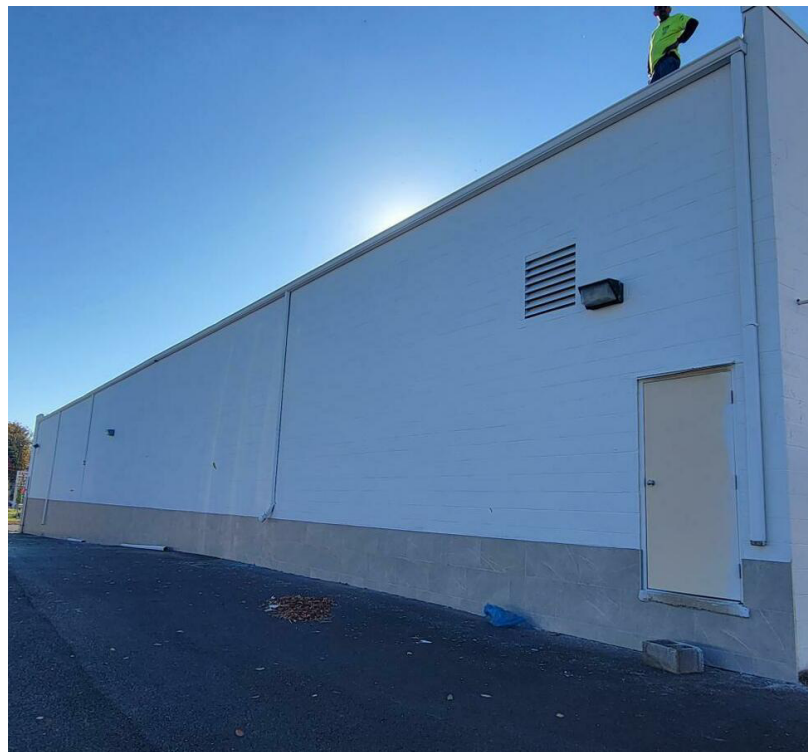

Industrial Property For Lease

3404 SHARP STREET, LANDOVER, MD 20785

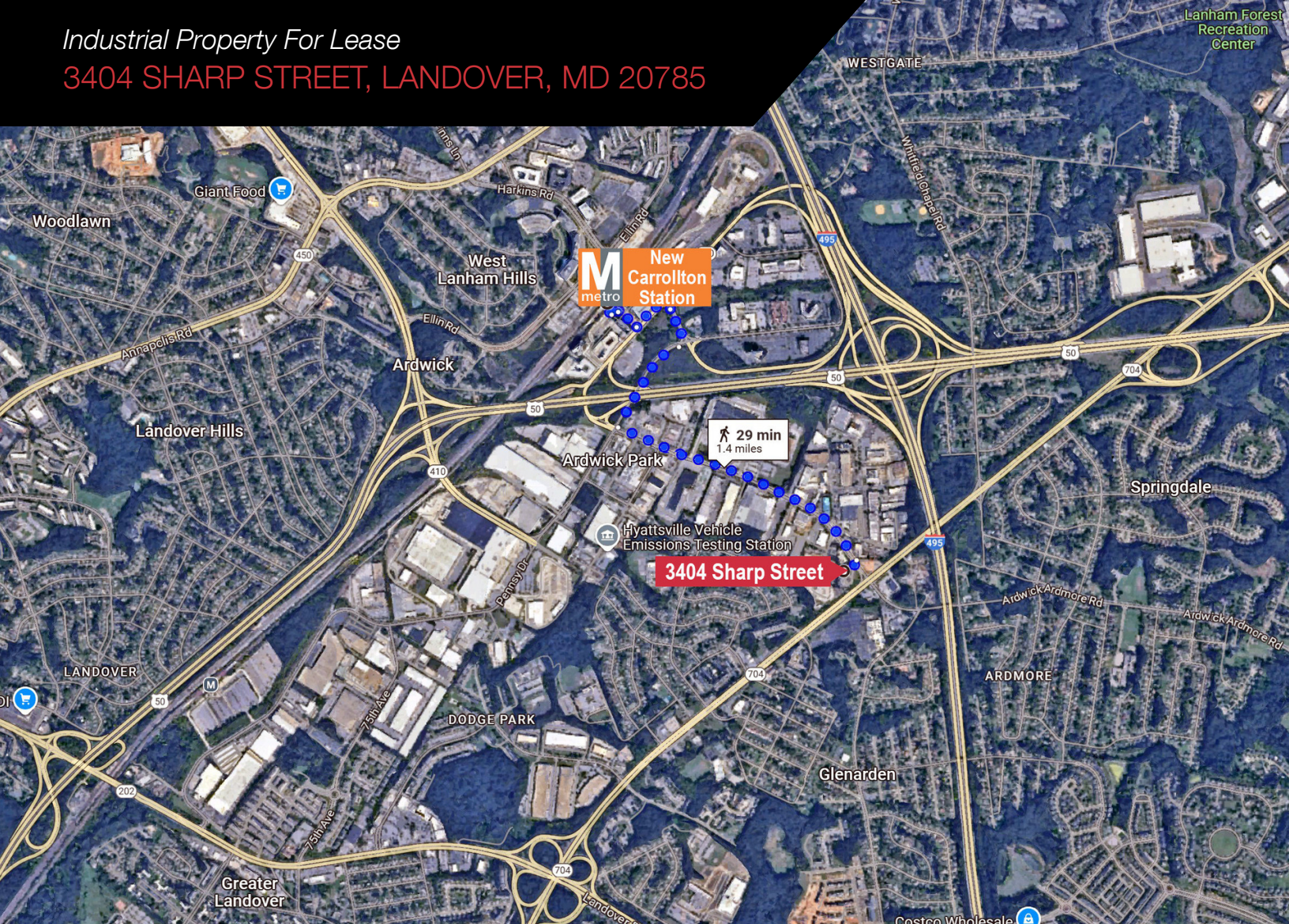

The information contained herein has been given to us by the owner of the property or other sources we deem reliable. We have no reason to doubt its accuracy, but we do not guarantee it. Floor plans, site plans and other graphic representations of this property have been reduced and reproduced, and are not necessarily to scale. All information should be verified prior to purchase or lease.

ANDY MAYR, CCIM
301.918.2919 | amayr@naimichael.com