

- NOTES:**
- All distances are horizontal ground.
  - All acreage calculated by coordinates.
  - Iron stakes are set at all lot corners except where noted.
  - This development is not affected by any special flood hazard area per FEMA map CPN 370178 4396 J (City of Jacksonville) effective November 3, 2005.
  - No Register of Deed search done by or furnished to surveyor regarding deed or covenant restrictions.

- Legend:**
- R/W - Right-of-way
  - IPF - Iron Pipe Found
  - ISF - Iron Stake Found
  - ISS - Iron Stake Set
  - M.B. - Map Book
  - Pg. - Page
  - D.B. - Deed Book

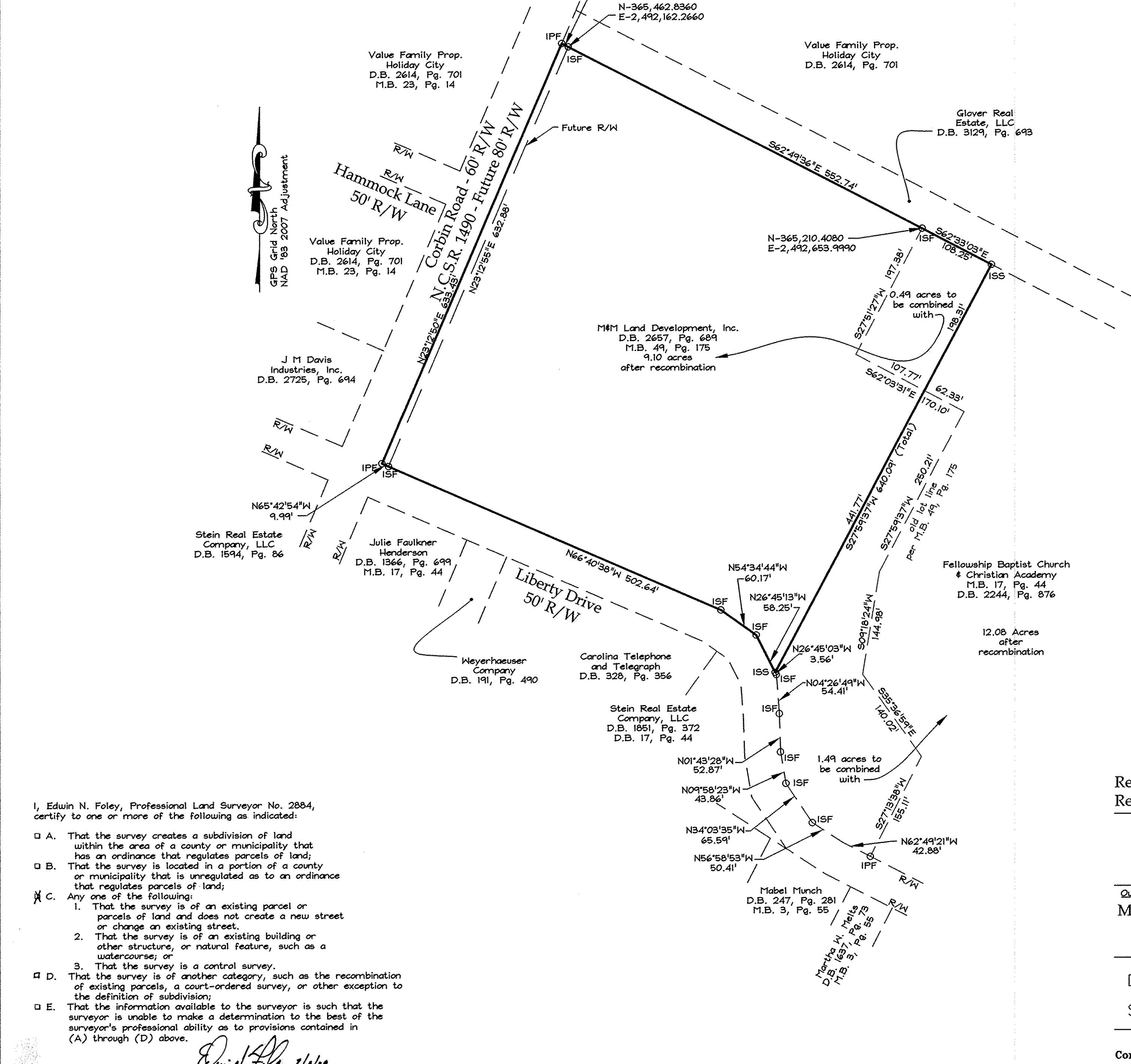
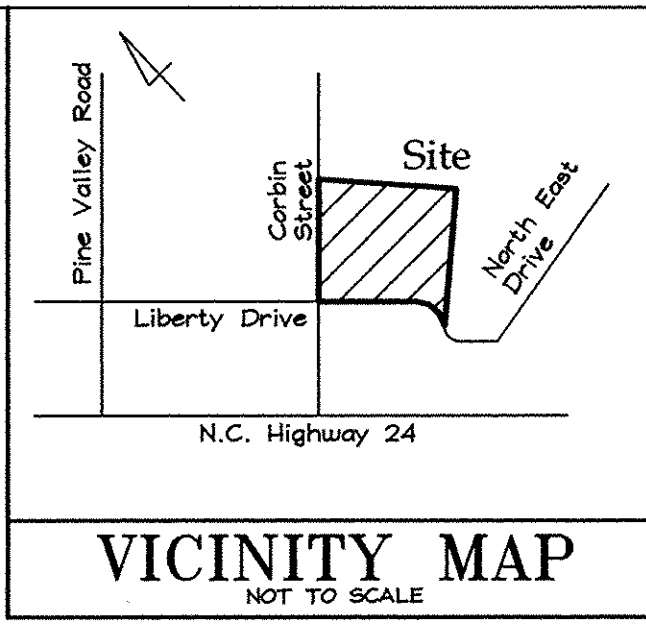

I, Edwin N. Foley, certify that this map was drawn under my supervision from an actual survey (Deed and Plat references as shown hereon), with control corners set, made under my supervision, completed on January 21, 2009, that the ratio of precision prior to adjustments is 1:10,000, that the boundaries not surveyed are shown as broken lines drawn from sources noted, that this map was prepared in accordance with G.S. 47-30 as amended, this map was prepared for recording purposes.

Witness my original signature, license number and seal this 3<sup>rd</sup> day of FEBRUARY AD 2009.

*Edwin N. Foley*  
Edwin N. Foley, P.L.S., L-2884

NORTH CAROLINA.....ONSLOW COUNTY

I, \_\_\_\_\_  
Review Officer of Onslow County, certify that the map or plat to which this certification is affixed meets all statutory requirements for recording.

N/A  
Review Officer Date

NORTH CAROLINA.....ONSLOW COUNTY

Doc ID: 007122730001 Type: CRP  
Recorded: 02/03/2009 at 10:58:50 AM  
Fee Amt: \$21.00 Page 1 of 1  
Onslow County, NC  
Rebecca L. Pollard Reg. of Deeds  
BK 57 PG 131  
Slide M-965  
*Betty J. Pollard*  
Register of Deeds Onslow County

The Purpose of this plat is to add additional boundary information to the old lot line as shown on M.B. 57, Pg. 122

- I, Edwin N. Foley, Professional Land Surveyor No. 2884, certify to one or more of the following as indicated:
- A. That the survey creates a subdivision of land within the area of a county or municipality that has an ordinance that regulates parcels of land;
  - B. That the survey is located in a portion of a county or municipality that is unregulated as to an ordinance that regulates parcels of land;
  - C. Any one of the following:
    - That the survey is of an existing parcel or parcels of land and does not create a new street or change an existing street.
    - That the survey is of an existing building or other structure, or natural feature, such as a watercourse; or
    - That the survey is a control survey.
  - D. That the survey is of another category, such as the recombination of existing parcels, a court-ordered survey, or other exception to the definition of subdivision;
  - E. That the information available to the surveyor is such that the surveyor is unable to make a determination to the best of the surveyor's professional ability as to provisions contained in (A) through (D) above.

*Edwin N. Foley* 2/3/09  
Edwin N. Foley, P.L.S., L-2884

Revised  
Recombination Map

**Corbin Road & Liberty Drive Tract**

Jacksonville Twp., Onslow Co., North Carolina

Owners:  
M&M Land Development, Inc. and Fellowship Baptist Church & Christian Academy  
166 Center Street Jacksonville, North Carolina 28546 (910) 438-5900 and 7 East Drive Jacksonville, North Carolina 28546

DATE: 01/12/09  
SCALE: 1"=100'

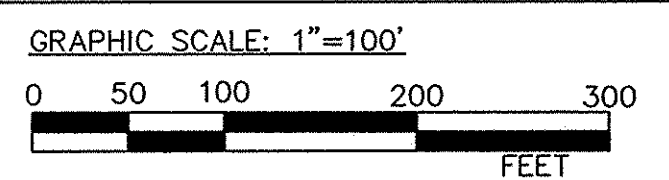

**Parker & Associates, Inc.**  
Consulting Engineers - Land Surveyors - Land Planners  
P.O. Box 976 - 28541-0976  
306 New Bridge Street - 28540  
Jacksonville, North Carolina  
Phone (910) 455-2414 - Fax (910) 455-3441

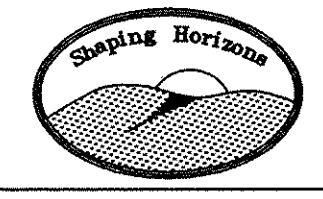

FILE BOOK: N/A  
DISK NAME: ACAD 2165  
FILENAME: Liberty Square-revised recombo.dwg  
JOB NO.: 506127-4640

B  
K  
5  
7  
P  
G  
1  
3  
1