

For Lease

1224 6th Street • Modesto • CA • 95354-2263



The information contained herein is deemed reliable, but is not guaranteed. To discuss this property or any other commercial need, please contact:

**HIGH
PRICE &
LEFFLER**
ASSOCIATES

PMZ COMMERCIAL
SINCE 1957 REAL ESTATE

Randy High Jr., CCIM
CalBRE Lic. No. 01238404
(209) 491-3413
randyhighjr@gmail.com

Danny Price
CalBRE Lic. No. 01895497
(209) 491-3415
dprice@pmz.com

Desiree Holland
Administrative & Marketing Assistant
(209) 672-6792
des@pmz.com

Property Summary

Address: 1224 6th Street • Modesto
Lease Rate: \$1.12 PSF MG
Available Size: ± 3,804 SF
Lot Size (SF/AC): ± 6,969 SF / ± 0.16 AC

County: Stanislaus County
Property Type: Industrial Warehouse
Parcel Number: 104-013-014
Procuring Broker Fee: 2.5%

Property Description:

Previously occupied by Bay Medic, this property offers ± 3,804 SF of versatile commercial Industrial space. This property features ± 2,200 SF of office area, ideal for administrative functions or client interactions, and ± 1,600 SF of warehouse space for storage or light industrial use. Located in an accessible area with excellent visibility, the property also includes a fenced yard, providing added functionality and security.

Features:

Office

- ± 2,200 SF
- Large Reception Area
- Six (6) Private Offices
- Two (2) Restrooms
- Four (4) Secured Parking Spots in Back of Building

Warehouse

- ±1,600 SF
- Two (2) Man Doors
- Two (2) Roll-up Doors
- Power: 220V, 3 Phase



The information contained herein is deemed reliable, but is not guaranteed. To discuss this property or any other commercial need, please contact:

**HIGH
PRICE &
LEFFLER**
ASSOCIATES

PMZ COMMERCIAL
SINCE 1957 REAL ESTATE

Randy High Jr., CCIM
CalBRE Lic. No. 01238404
(209) 491-3413
randyhighjr@gmail.com

Danny Price
CalBRE Lic. No. 01895497
(209) 491-3415
dprice@pmz.com

Desiree Holland
Administrative & Marketing Assistant
(209) 672-6792
des@pmz.com

Location Map



The information contained herein is deemed reliable, but is not guaranteed. To discuss this property or any other commercial need, please contact:

**HIGH
PRICE &
LEFFLER**
ASSOCIATES

PMZ COMMERCIAL
SINCE 1957 REAL ESTATE

Randy High Jr., CCIM
CalBRE Lic. No. 01238404
(209) 491-3413
randyhighjr@gmail.com

Danny Price
CalBRE Lic. No. 01895497
(209) 491-3415
dprice@pmz.com

Desiree Holland
Administrative & Marketing Assistant
(209) 672-6792
des@pmz.com

Aerial View



The information contained herein is deemed reliable, but is not guaranteed. To discuss this property or any other commercial need, please contact:

**HIGH
PRICE &
LEFFLER**
ASSOCIATES

PMZ COMMERCIAL
SINCE 1957 REAL ESTATE

Randy High Jr., CCIM
CalBRE Lic. No. 01238404
(209) 491-3413
randyhighjr@gmail.com

Danny Price
CalBRE Lic. No. 01895497
(209) 491-3415
dprice@pmz.com

Desiree Holland
Administrative & Marketing Assistant
(209) 672-6792
des@pmz.com

Parcel Map

PORTION SW. 1/4 SECTION 29 T.3S. R.9E. M.D.B. & M.
CITY OF MODESTO - BLK. 37 (12M37)

002 173

104 - 013

009

THIS MAP FOR
ASSESSMENT PURPOSES ONLY

80' 7th ST.

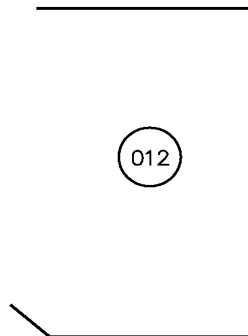

80' M ST.

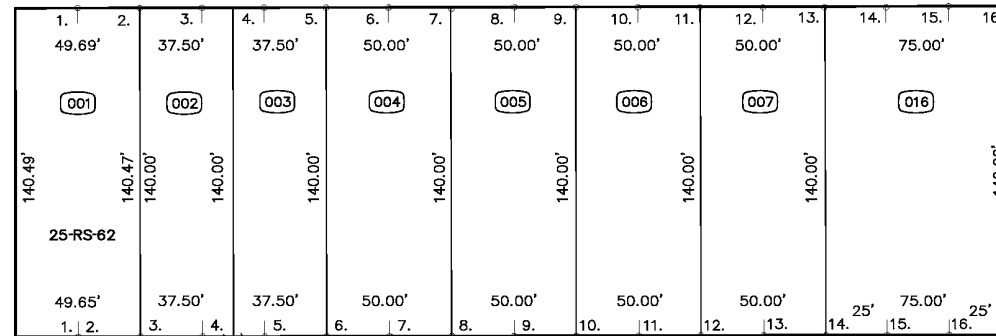

BLK. 37

20' ALLEY

80' L ST.

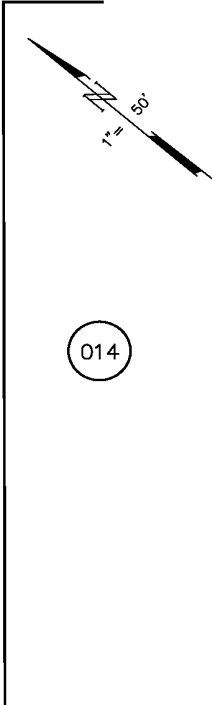

014

80'

WASHINGTON ST.

LINDEN ST. 80'

ST.

80' 6th ST.



70,08

FROM: 102-037
DRAWN: 04-10-69

The information contained herein is deemed reliable, but is not guaranteed. To discuss this property or any other commercial need, please contact:

HIGH PRICE & LEFFLER ASSOCIATES

PMZ COMMERCIAL REAL ESTATE
SINCE 1957

Randy High Jr., CCIM
CalBRE Lic. No. 01238404
(209) 491-3413
randyhighjr@gmail.com

Danny Price
CalBRE Lic. No. 01895497
(209) 491-3415
dprice@pmz.com

Desiree Holland
Administrative & Marketing Assistant
(209) 672-6792
des@pmz.com

Floor Plan

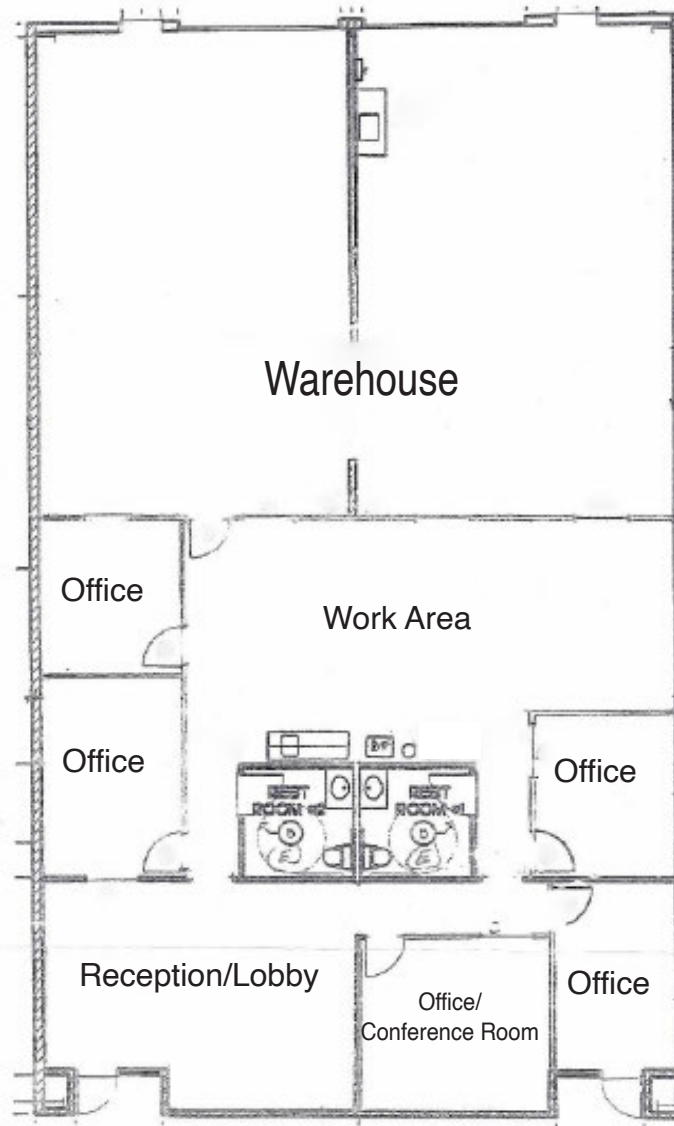

The information contained herein is deemed reliable, but is not guaranteed. To discuss this property or any other commercial need, please contact:

**HIGH
PRICE &
LEFFLER**
ASSOCIATES

PMZ COMMERCIAL
SINCE 1957 REAL ESTATE

Randy High Jr., CCIM
CalBRE Lic. No. 01238404
(209) 491-3413
randyhighjr@gmail.com

Danny Price
CalBRE Lic. No. 01895497
(209) 491-3415
dprice@pmz.com

Desiree Holland
Administrative & Marketing Assistant
(209) 672-6792
des@pmz.com

Photo Gallery



The information contained herein is deemed reliable, but is not guaranteed. To discuss this property or any other commercial need, please contact:

**HIGH
PRICE &
LEFFLER**
ASSOCIATES

PMZ COMMERCIAL
SINCE 1957 REAL ESTATE

Randy High Jr., CCIM
CalBRE Lic. No. 01238404
(209) 491-3413
randyhighjr@gmail.com

Danny Price
CalBRE Lic. No. 01895497
(209) 491-3415
dprice@pmz.com

Desiree Holland
Administrative & Marketing Assistant
(209) 672-6792
des@pmz.com

Photo Gallery

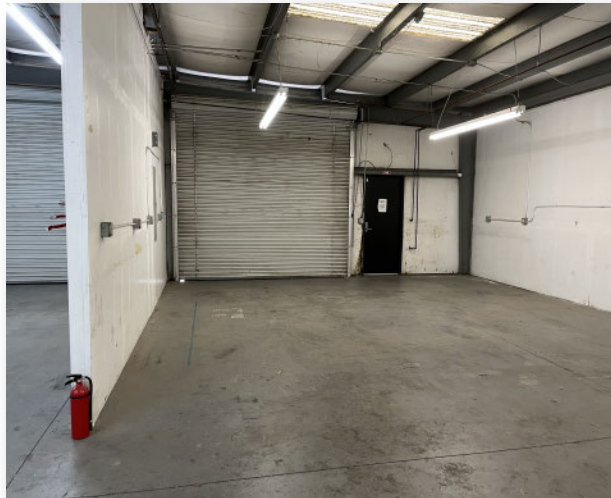

The information contained herein is deemed reliable, but is not guaranteed. To discuss this property or any other commercial need, please contact:

**HIGH
PRICE &
LEFFLER**
ASSOCIATES

PMZ COMMERCIAL
SINCE 1957 REAL ESTATE

Randy High Jr., CCIM
CalBRE Lic. No. 01238404
(209) 491-3413
randyhighjr@gmail.com

Danny Price
CalBRE Lic. No. 01895497
(209) 491-3415
dprice@pmz.com

Desiree Holland
Administrative & Marketing Assistant
(209) 672-6792
des@pmz.com