

BANKRUPTCY SALE

500 CITY ISLAND AVENUE, BRONX, NY

500
CITY ISLAND AVE
BRONX, NY



CORNER RETAIL BUILDING
6,796 SF with On-Site Parking | 268' of Frontage
Prime City Island Location

NORTHGATE
REAL ESTATE GROUP



INVESTMENT SALES TEAM

GREG CORBIN

President

Direct: (212) 369-1800

Cell: (917) 406-0406

greg@northgatereg.com

CHAYA MILWORN

Executive Managing Director

Direct: (212) 419-8103

Cell: (917) 804-7458

chaya@northgatereg.com

FELIX ADES

Managing Director

Direct: (212) 419-8104

Cell: (732) 996-1635

felix@northgatereg.com

SHAUN ROSE

Senior Director

Direct: (212) 419-8105

Cell: (917) 523-7656

shaun@northgatereg.com

MICKEY SALZMAN

VP, Business Development

Direct: (212) 419-8108

Cell: (212) 603-9549

mickey@northgatereg.com

JONATHAN JANASHVILI

Director

Direct: (212) 419-8107

Cell: (516) 776-1997

jonathan@northgatereg.com

CHARLES COHEN

Analyst

Cell: (732) 768-7096

charles@northgatereg.com

Northgate Real Estate Group

(212) 369-4000

1633 Broadway, 46th Floor

New York, NY 10019



TABLE OF CONTENTS

| | |
|-------------------|----|
| PROPERTY OVERVIEW | 6 |
| INTERIOR PHOTOS | 14 |
| EXTERIOR PHOTOS | 28 |
| FINANCIALS | 40 |
| AREA OVERVIEW | 44 |
| CONTACT | 58 |



PROPERTY OVERVIEW



3D MAP



TAX MAP

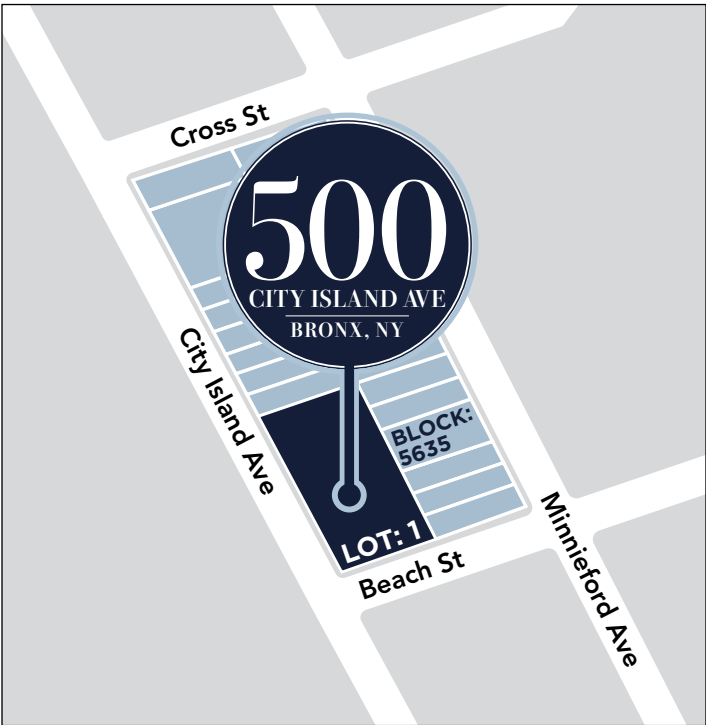

ZONING MAP

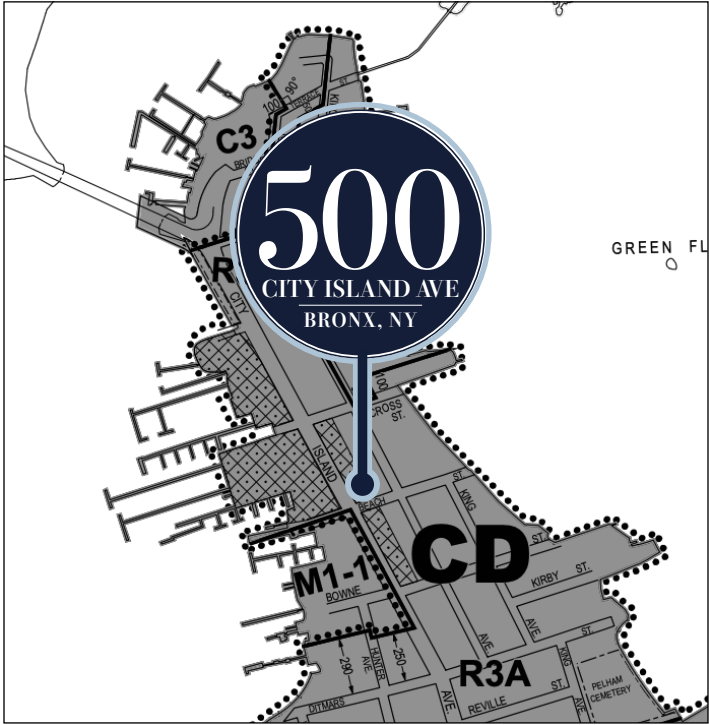

PROPERTY SNAPSHOT

- **HIGH-VISIBILITY CORNER LOCATION** - Exceptional 176’ of frontage on City Island Avenue and 92’ on Beach Street, ensuring maximum exposure on the island’s main commercial corridor.
- **TURNKEY RESTAURANT INFRASTRUCTURE** - Previously operated as a Japanese restaurant, this property remains fully vented and outfitted with all kitchen & restaurant equipment, offering a seamless transition for food operators.
- **MULTIPLE COMMERCIAL POSSIBILITIES** - Perfect for a restaurant, café, retail store, event space, boutique shop, art gallery, or mixed-use redevelopment, offering flexibility and long-term investment potential.
- **SIZE & SITE ADVANTAGES** - 6,796 SF of building area on a 16,625 SF lot, featuring on-site private parking, a rare and valuable asset on City Island.
- **HIGH FOOT & VEHICLE TRAFFIC** - City Island Avenue is the busiest thoroughfare in the area, drawing locals, tourists, and boaters year-round.
- **THRIVING DINING & RETAIL SCENE** - Positioned among renowned restaurants such as City Island Lobster House, Sammy’s Fish Box, Artie’s Steak & Seafood, and The Black Whale, as well as boutique shops and art galleries, ensuring a built-in customer base.
- **STRONG DEMOGRAPHICS & AFFLUENT CUSTOMER BASE** - 38% of City Island’s residents earn over \$150,000 annually, making it an ideal location for premium dining, retail, or service businesses.
- **CLOSE PROXIMITY TO KEY ATTRACTIONS** - Minutes from City Island Marina, yacht clubs, boat rentals, and waterfront parks, drawing visitors from across NYC and Westchester.

BID DEADLINE: TUESDAY, JULY 8TH, 2025 AT 5:00 PM
AUCTION DATE: THURSDAY, JULY 10TH, 2025 AT 2:30 PM
OPENING BID: \$1,250,000

Seller Financing Available

Sale Subject to Bankruptcy Court Approval



PROPERTY OVERVIEW

| | |
|------------------------------|------------------------------------|
| Type | Free-Standing Single Tenant Retail |
| Address | 500 City Island Avenue |
| Aka | 141 Beach Street |
| Neighborhood | City Island |
| Borough | Bronx |
| Block/Lot | 5635/1 |
| Stories | 1 |
| Year Built | 1936 |
| Lot Dimensions | 175.58 ft x 92.08 ft |
| Lot SF | 16,625 SF |
| Existing Floor to Area Ratio | 0.41 |
| Built Dimensions (Irregular) | 65 ft x 80 ft |
| Building SF | 6,796 SF |
| Zoning | R3A/C2-2 |
| Special Zoning District | City Island District |
| Tax Class | 4 |
| 24/25 Assessed Value | \$697,270 |
| Tax Rate | 10.762% |
| 24/25 Real Estate Taxes | \$75,040 |



INTERIOR PHOTOS











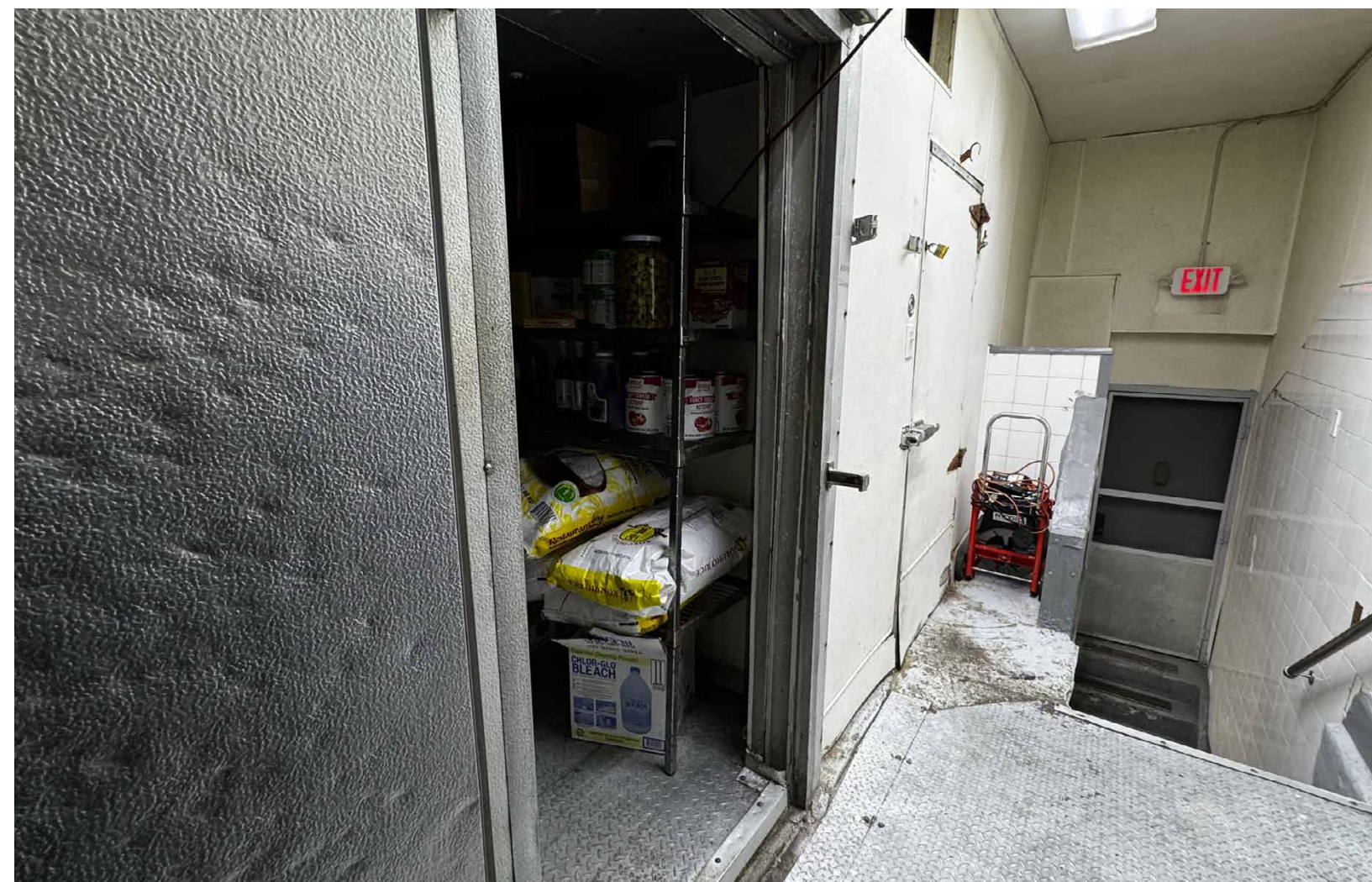
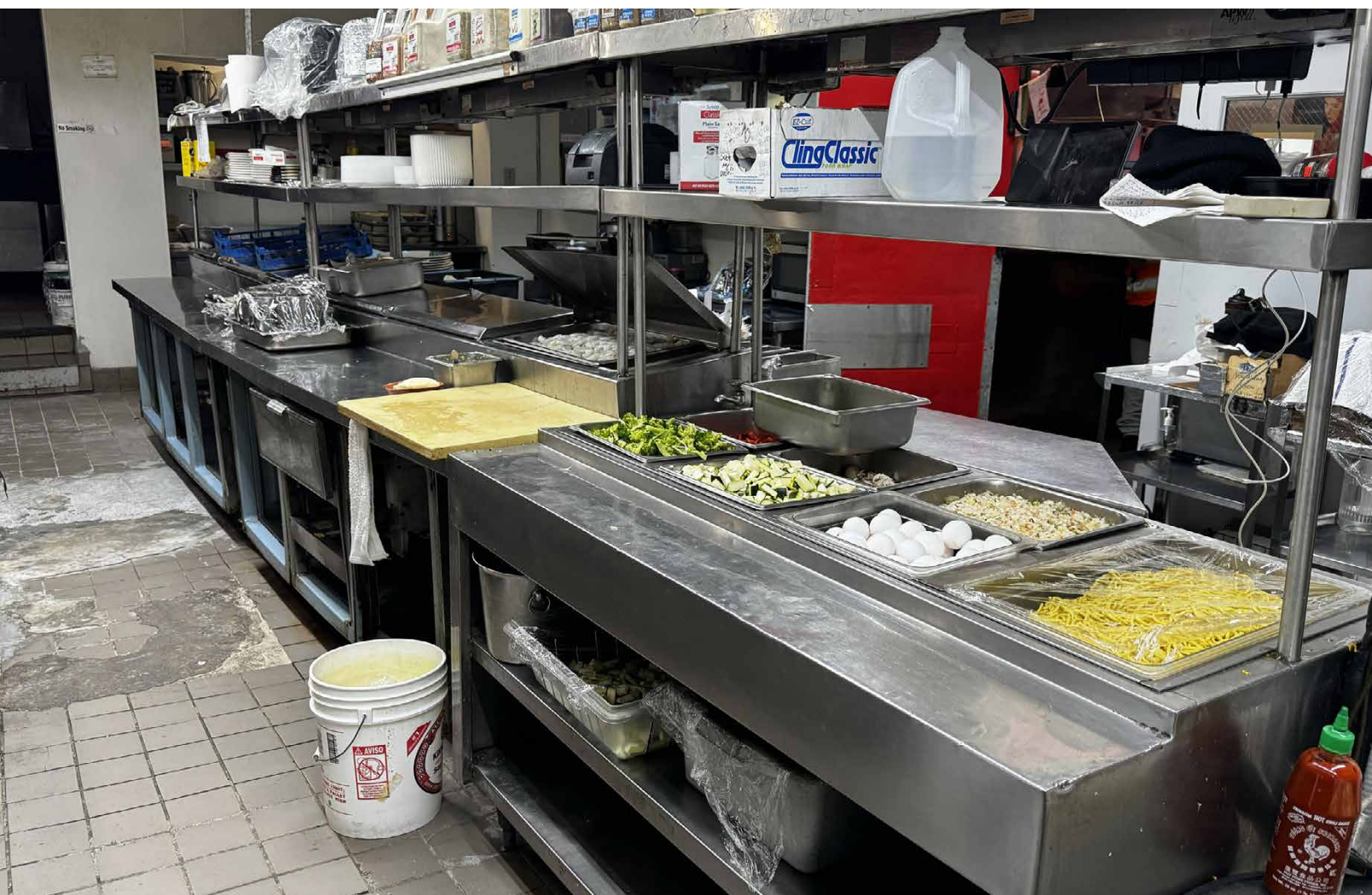



AERIAL & EXTERIOR PHOTOS



500
CITY ISLAND AVE
BRONX, NY

500
CITY ISLAND AVE
BRONX, NY



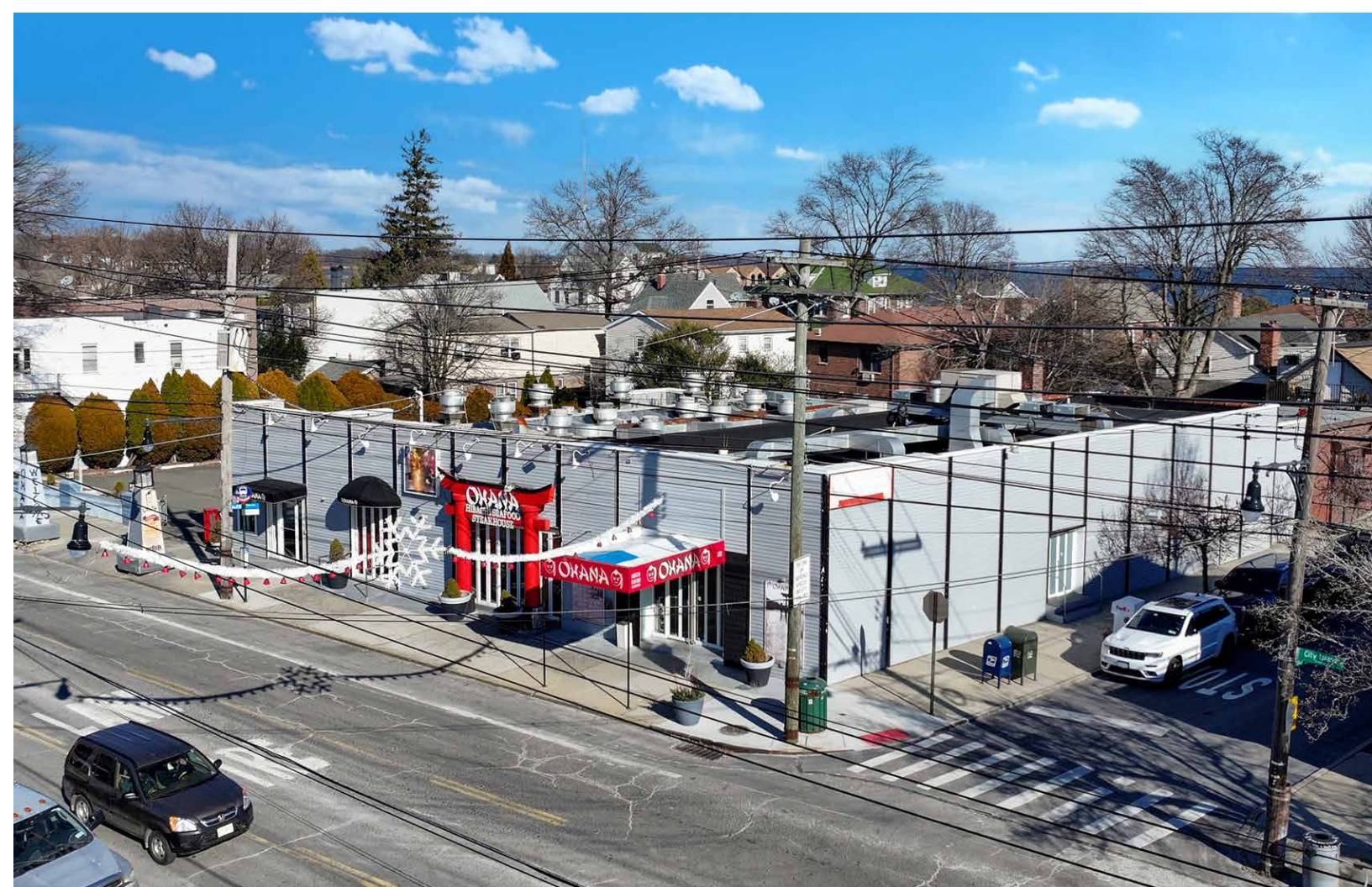
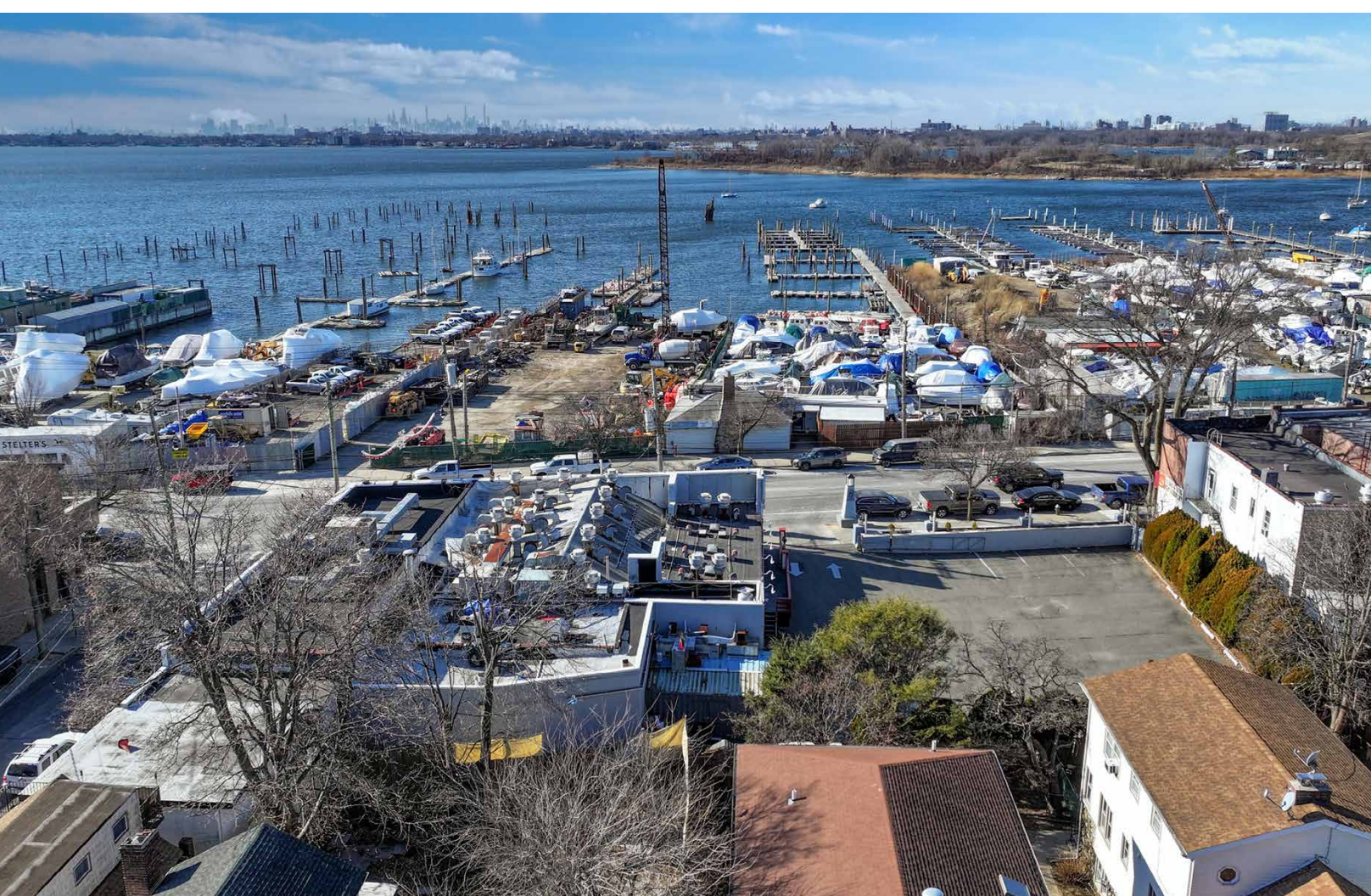

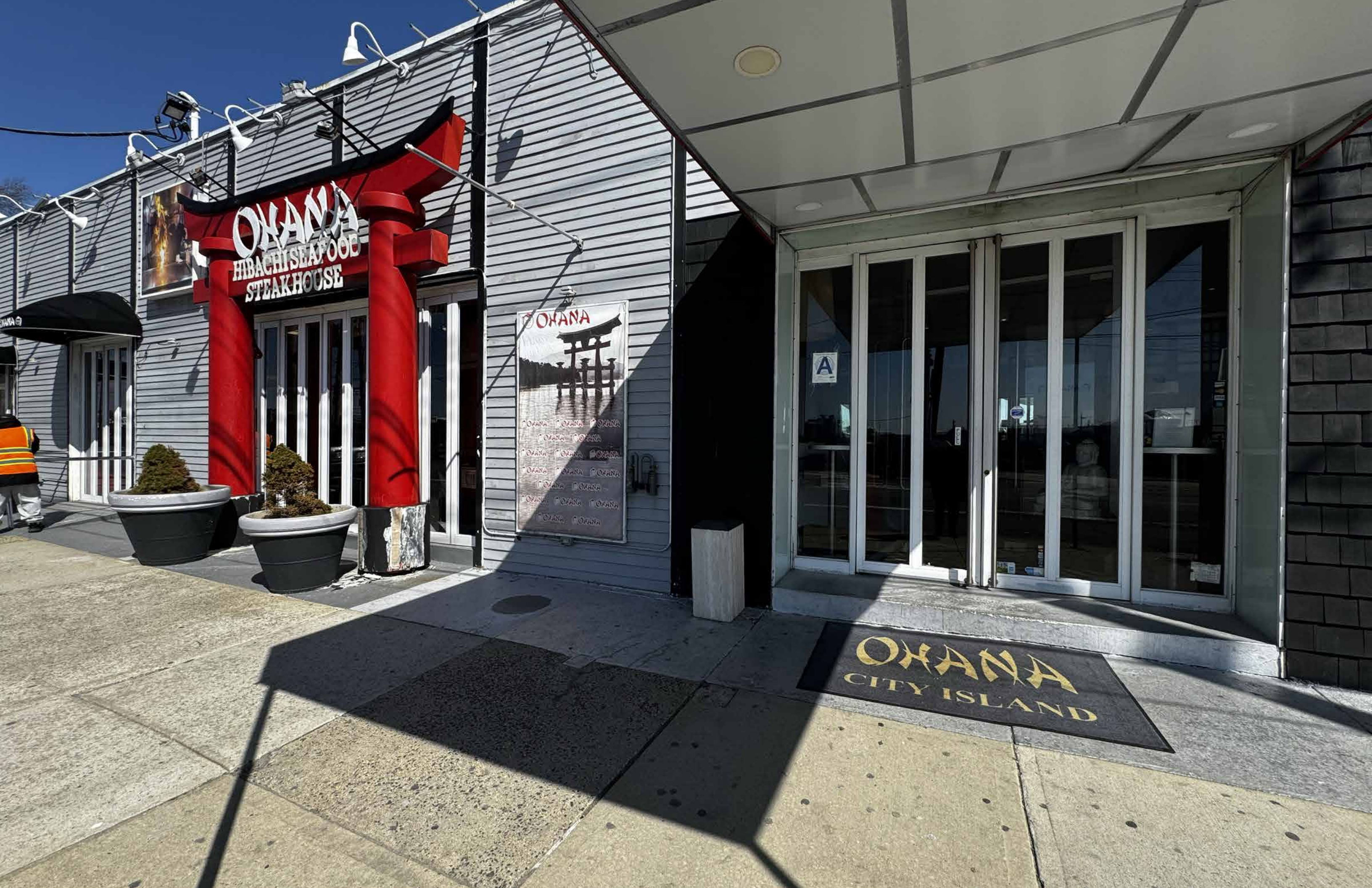

OHANA
HIBACHI SEAFOOD
STEAKHOUSE

OHANA

| | | |
|-------|-------|-------|
| OHANA | OHANA | OHANA |
| OHANA | OHANA | OHANA |
| OHANA | OHANA | OHANA |
| OHANA | OHANA | OHANA |
| OHANA | OHANA | OHANA |
| OHANA | OHANA | OHANA |
| OHANA | OHANA | OHANA |

OHANA
CITY ISLAND

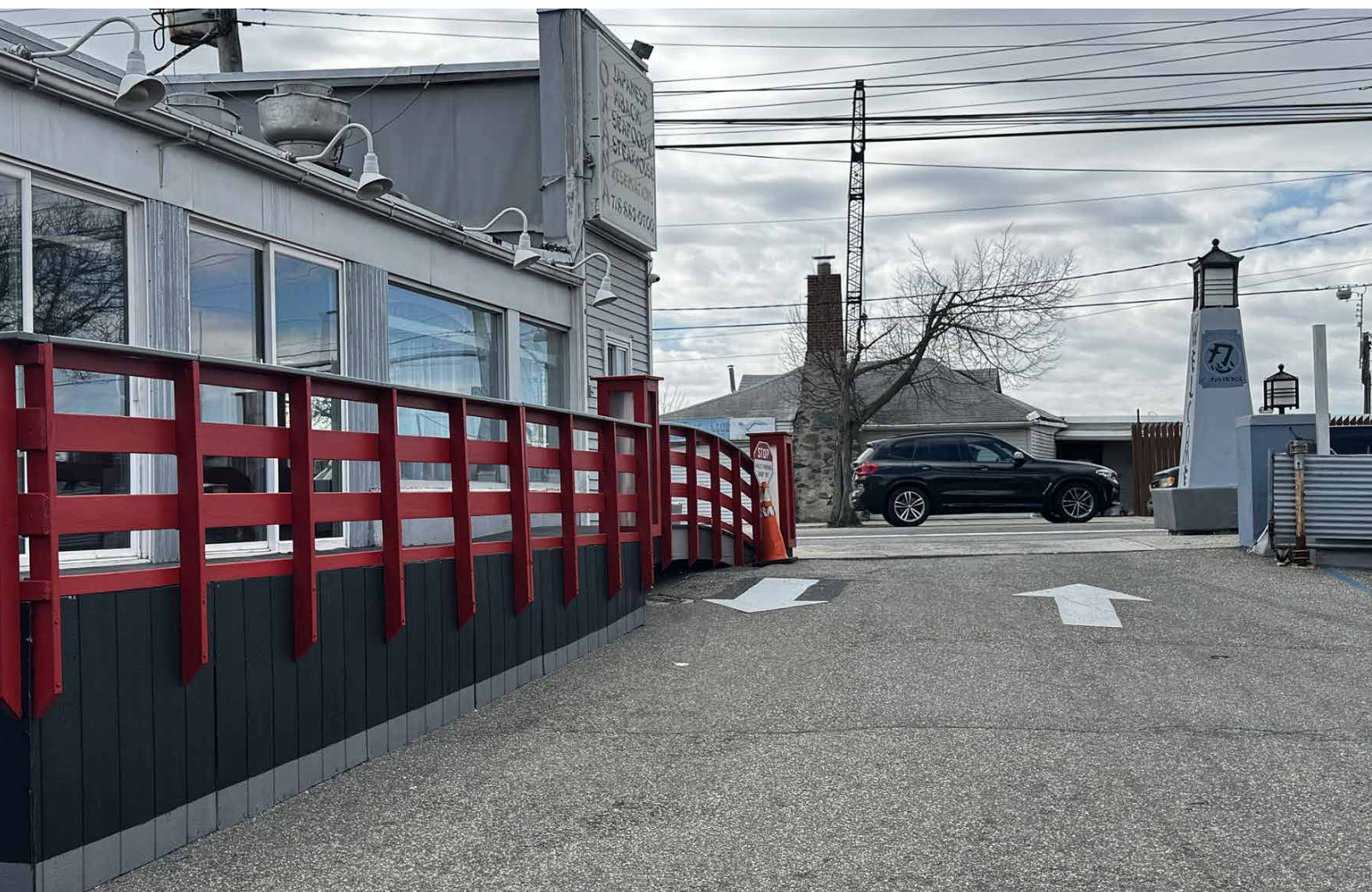



FINANCIALS

FINANCIALS

PRO FORMA INCOME & EXPENSES

Rental Revenue

| | | | |
|--|----------|-------------|------------|
| Potential Gross Rent ⁽ⁱ⁾ | 6,796 SF | \$48.37 PSF | \$328,723 |
| Potential Gross Income | | | \$328,723 |
| Vacancy & Collection Loss - 5.00% of PGI | | | \$(16,436) |
| Effective Gross Income | | | \$312,286 |

| Operating Expenses | | PSF | % of EGI |
|-------------------------------|----------|---------|----------|
| Real Estate Taxes (24/25) | \$75,040 | \$11.04 | 24.03% |
| Insurance | \$8,155 | \$1.20 | 2.61% |
| Repairs & Maintenance | \$3,398 | \$0.50 | 1.09% |
| Management Fee - 3.00% of EGI | \$9,369 | \$1.38 | 3.00% |
| Replacement Reserve | \$1,359 | \$0.20 | 0.44% |
| Total Operating Expenses | \$97,321 | \$14.32 | 31.16% |

NET OPERATING INCOME (NOI)

\$214,965

Notes to Financials:

(i) The pro forma assumes that the space will be leased on a modified gross basis.



AREA OVERVIEW

AREA OVERVIEW

AREA PROFILE

City Island is a unique maritime community situated in the northeastern Bronx, offering a distinctive New England seaside village atmosphere within New York City. This 1.5-mile-long island, connected to the mainland by the City Island Bridge, stands in stark contrast to the urban character typically associated with the Bronx.

City Island Avenue serves as the primary commercial artery, running the entire length of the island. This main thoroughfare hosts an eclectic mix of businesses, including the area’s famous seafood restaurants, antique shops, art galleries, and local retail establishments. The street’s walkable nature and historic storefronts create an inviting atmosphere for both residents and visitors.

The island maintains a strong nautical identity through its numerous marinas, yacht clubs, and seafood restaurants. Historic Victorian homes and nautical architecture line the streets, preserving the area’s maritime heritage. The waterfront location has made City Island a longtime hub for boat building, sailing, and marine services, with several operational boatyards still active today.

This unique combination of factors makes City Island a distinctive submarket within the Bronx, attracting visitors year-round and maintaining stable property values due to its limited inventory and special character within New York City.

IN THE NEIGHBORHOOD

- City Island Lobster House
- JP’s Seafood
- Vistamar Restaurant & Lounge
- Archie’s Tap & Table
- CTown Supermarket
- The Original Crab Shanty
- Clipper Coffee
- Sammy’s Shrimp Box
- Tony’s Pier

NEED TO KNOW

- Commuting Times
- 5 minute drive to Orchard Beach
 - 10 minute drive to The Mall at Bay Plaza
 - 20 minute drive to Fordham University
 - 25 minute drive to LaGuardia Airport
 - 30 minute drive to Yankee Stadium
 - 40 minute drive to Grand Central Station
 - 45 minute drive to Penn Station
 - 50 minute drive to Wall Street

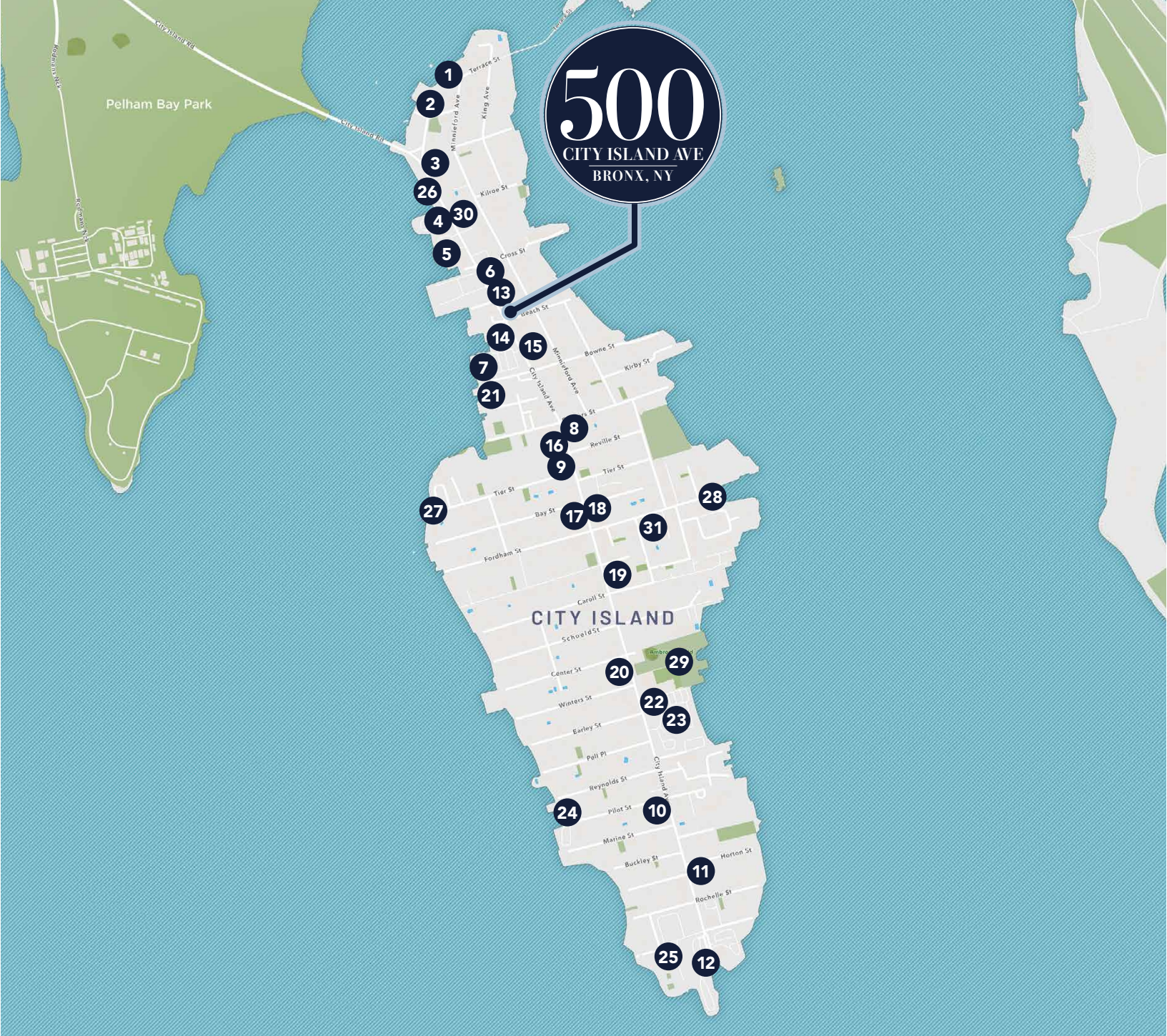

FOOD & DRINKS

1. JP’s Restaurant
2. City Island Lobster House
3. Dunkin’ / Baskin-Robbins
4. Sea Shore Restaurant
5. Vistamar Restaurant & Lounge
6. Archie’s Tap & Table
7. Seafood City
8. Artie’s Steak and Seafood
9. The Original Crab Shanty
10. Scavello’s on the Island
11. Sammy’s Shrimp Box
12. Tony’s Pier

RETAIL & SERVICES

13. J.J. Burck Hardware & Marine
 14. Stelter Marine Sales
 15. Amadiz Cigar
 16. CTown Supermarket
 17. Focal Point Gallery
 18. City Island Library
 19. Cinema On The Sound
 20. Chase Bank
- ### BOATING & YACHT CLUBS
21. Harlem Yacht Club
 22. North Minneford Yacht Club

23. South Minneford Yacht Club
24. City Island Yacht Club
25. Morris Yacht Beach Club

PARKS

26. Catherine Scott Promenade
27. City Island Wetlands
28. Promenade on Fordham St
29. Ambrosini Field

LANDMARKS

30. Samuel Pell House
31. City Island Nautical Museum

AREA OVERVIEW

Households in City Island have a higher median income than those in The Bronx. Households in City Island have a average income of \$151,583, compared to \$71,509 for households in The Bronx. The chart below indicates the share of households by income brackets. In City Island, the largest share of households have a household income of over \$200,000+ compared to under \$15k for The Bronx.

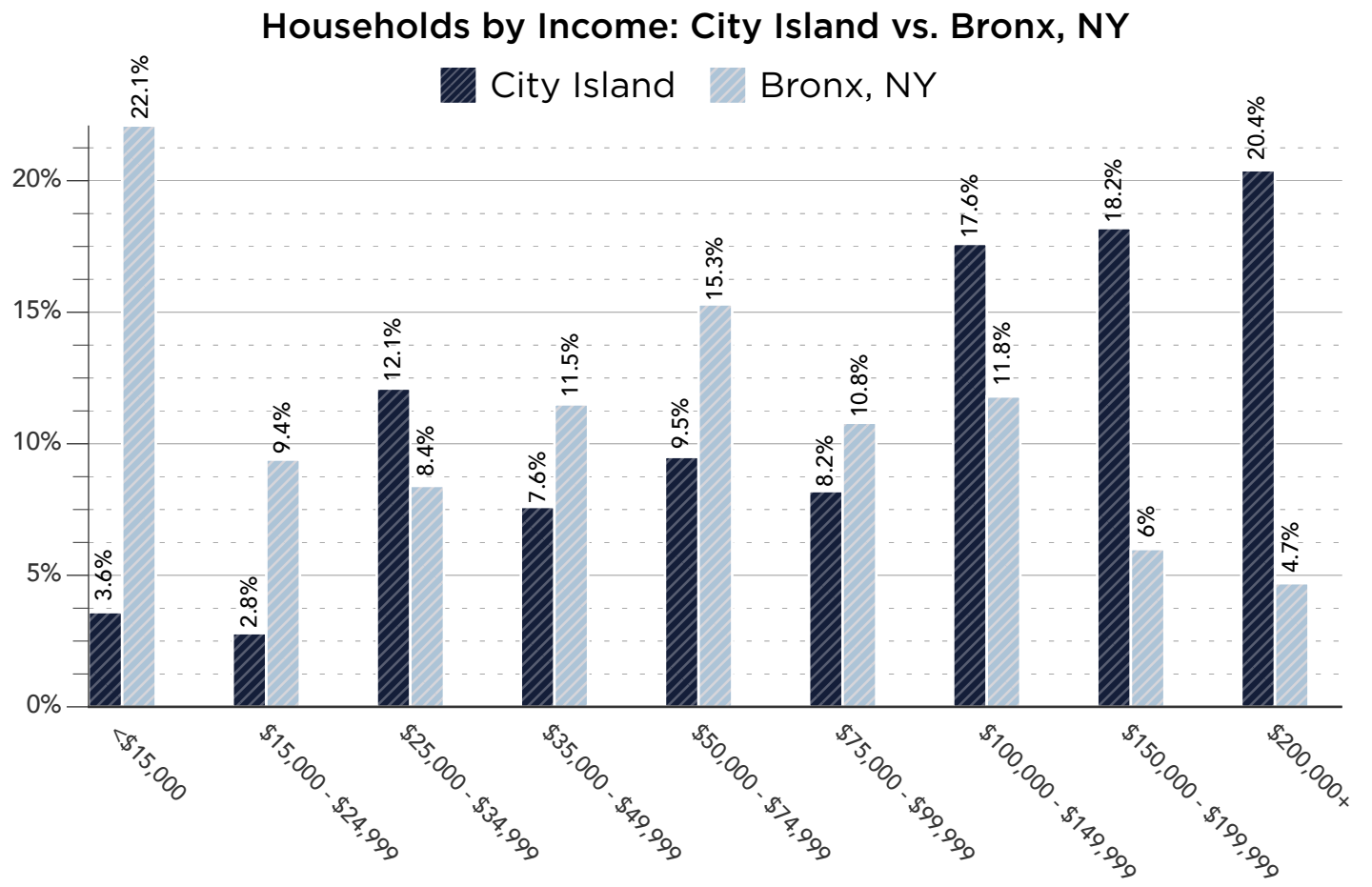

| CITY ISLAND HOUSEHOLD INCOME TRENDS | | |
|-------------------------------------|-----------|-----------|
| | 2024 | 2029 |
| Median Household Income | \$113,451 | \$129,105 |
| Average Household Income | \$151,583 | \$175,869 |
| Per Capita Income | \$72,141 | \$86,051 |



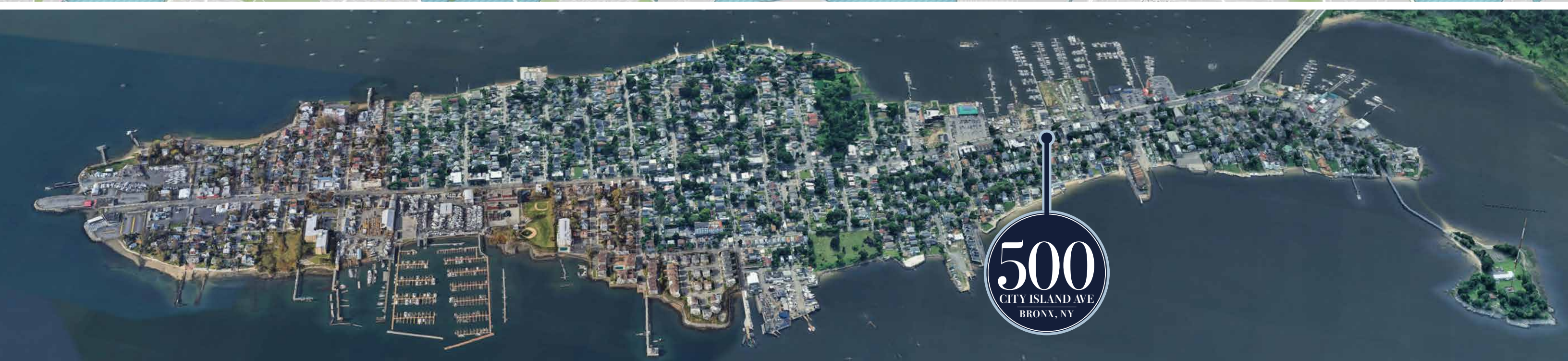
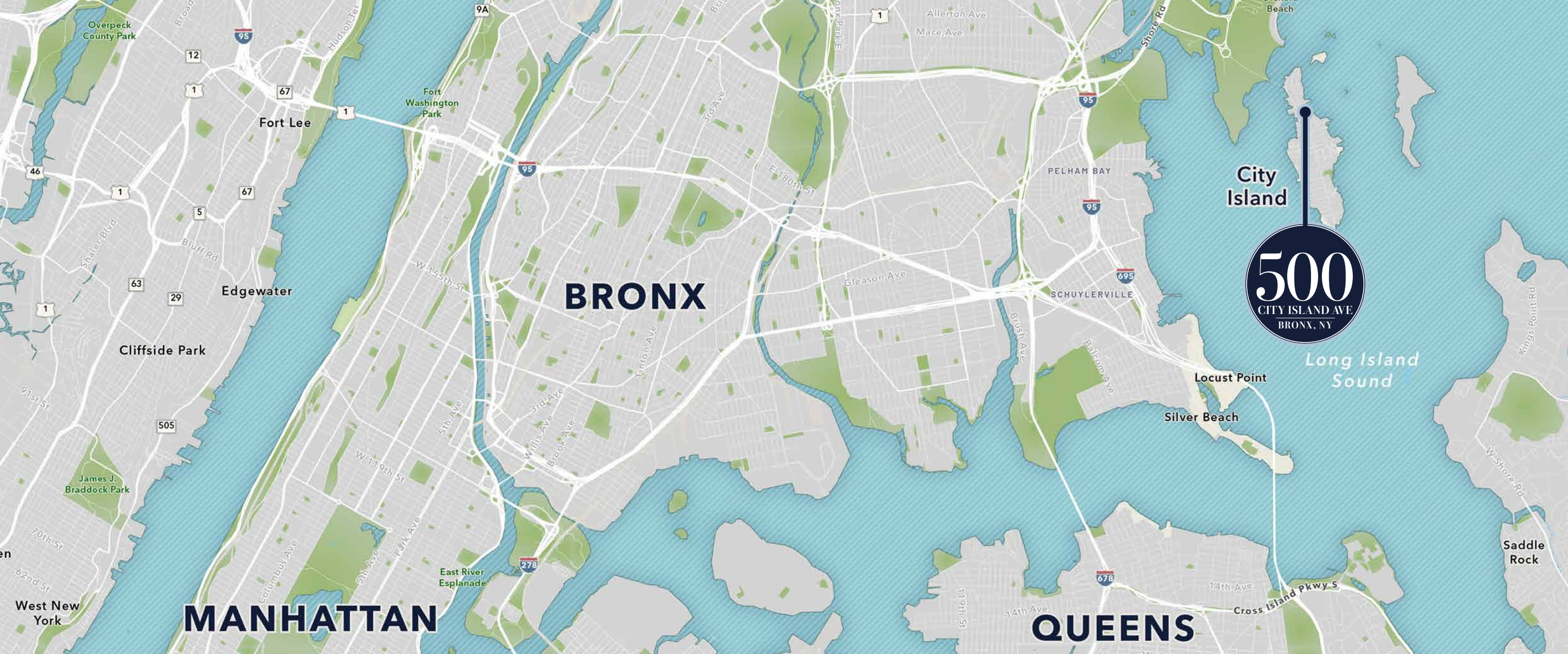

CITY ISLAND NORTH

CITY ISLAND

NEW YORK

Daniel Bait & Tackle Shop
FISHING PRODUCTS AND EQUIPMENT
All Live & Frozen Bait
718-885-3153 4PM-7PM
347-418-6656 7AM-5PM
632 CITY ISLAND AVE.



Manor
AUTO SERVICE CENTER
REPAIRS AND DOMESTIC
914-776-9851
WWW.MANORAUTO.COM
135 MANOR RD.
CITY ISLAND, NY



SEAFOOD KINGZ
718-975-7449
718-975-7437
634 CITY ISLAND AVE.

POCARISSA
646-334-2082
585 CITY ISLAND AVE.

Jack's
BAIT & TACKLE
ALL LIVE & FROZEN BAIT
718-885-2042
JACK'S BAIT & TACKLE, LLC
83 CITY ISLAND AVE.

Motor Boat Rentals
Rod & Reel Repairs

Stellar Auto Collision
646-330-4089 917-672-2079
REPAIRS AND RESTORATION
75 LINCOLN AVE. - DOVER NJ 07801

CITY ISLAND MARINA
718-885-2747
CITY ISLAND AVE.

COTTAM

CITY ISLAND
REAL ESTATE LTD
718-885-9800
cityislandrealestate.com
582 CITY ISLAND AVE.

LuisCPA.com
LUIS RODRIGUEZ CPA PLLC
CERTIFIED PUBLIC ACCOUNTANTS
718-733-3939
WWW.LUISCPA.COM
338 CITY ISLAND AVE.

CAPTAIN MIKE'S
DIVING SERVICES INC.
SALES-SERVICE-RENTALS-TRAINING
DIVING INSTRUCTIONS
Entry Level Through Technical Diving
718-885-1585
530 CITY ISLAND AVE.

Fella's II
BAR and GRILL
718-885-9898
582 CITY ISLAND AVE.

Augie's
City Island Deli
and PIZZA
718-885-1083
520 CITY ISLAND AVE.

ANNE BOOTH CATERING
something to savor
914-497-4267 - 417 HUNTER AVE.
WWW.ANNEBOOTHCATERING.COM

SEAFOOD CITY
RESTAURANT

OWEN'S
TREE SERVICE LTD
718-885-0314
535 CITY ISLAND AVE.

DOMINICK'S
MARKET
718-975-8484
385 CITY ISLAND AVE.

HARLEM YACHT CLUB
718-885-3078
417 HUNTER AVE.

LLG
PLUMBING & HEATING
RESIDENTIAL & COMMERCIAL
718-882-3244
482 CITY ISLAND AVE.

exp
REALTY
Janie Blanks
LIC. REAL ESTATE ASSOCIATE, BROKER
WWW.JANIEBLANKS.COM
Mr. Janie Blanks@exp Realty.com
60 JENKINS BLVD. EXP REALTY.COM
777 WEICHAUER AVE. WY 84044

Lickety Split
SOFT SERVE-ICE CREAM
PIES
BROWNIES
THE BEST EVER!
718-885-9654
295 CITY ISLAND AVE.

FREE PICKUP AND DELIVERY
QUALITY WASH
DRY AND FOLD
ALTERATIONS
& REPAIRS
DRY CLEANING

CITY ISLAND
LAUNDROMAT
917-769-0713
310 CITY ISLAND AVE.

Wines & Liquors Inc.
718-885-4400 - 718-885-1084
78 JENKINS BLVD. WY 84044

FCM
GENERAL

TSL

SUNOCO
718-885-9875
410 CITY ISLAND AVE.

SEALTITE BUILDERS
917-687-6130
639 HUNTER AVE.

COTTAM
HEATING & AIR CONDITIONING INC.
Service - Installation - Equipment Replacement
"Saving Energy Today, For A Better Tomorrow"

[illegible]





**FOR MORE INFORMATION, PLEASE CONTACT
NORTHGATE REAL ESTATE GROUP**



Greg Corbin
President
Direct: (212) 369-1800
Cell: (917) 406-0406
greg@northgatereg.com



Chaya Milworn
Executive Managing Director
Direct: (212) 419-8103
Cell: (917) 804-7458
chaya@northgatereg.com



Felix Ades
Managing Director
Direct: (212) 419-8104
Cell: (732) 996-1635
felix@northgatereg.com



Shaun Rose
Senior Director
Direct: (212) 419-8105
Cell: (917) 523-7656
shaun@northgatereg.com



Mickey Salzman
VP, Business Development
Direct: (212) 419-8108
Cell: (212) 603-9549
mickey@northgatereg.com



Jonathan Janashvili
Director
Direct: (212) 419-8107
Cell: (516) 776-1997
jonathan@northgatereg.com



Charles Cohen
Analyst
Direct: (212) 419-8109
Cell: (732) 768-7096
charles@northgatereg.com



Tom Rosinski
Marketing Director
Direct: (212) 419-8106
Cell: (646) 284-5397
tom@northgatereg.com



**NORTHGATE
REAL ESTATE GROUP**

Disclaimer: This is a confidential brochure (the "Brochure") intended solely for your limited use and benefit in determining whether you desire to express any further interest in the proposed sale of 500 City Island Avenue, Bronx, NY 10464 (the "Property"). The information contained herein, including any pro forma income and expense information (collectively, the "Information") is based upon assumption and projections and has been compiled or modeled from sources we consider reliable and is based on the best available information at the time the brochure was issued. However, the Information is subject to change and is not guaranteed as to completeness or accuracy. While we have no reason to believe that the Information set forth in this brochure, underwriting, cash flows, valuation and other financial information (or any Information that is subsequently provided or made available to you) contains any material inaccuracies, no representations or warranties, express or implied, are made with respect to the accuracy or completeness of the Information. Independent estimates of pro forma income and expenses should be developed before any decision is made on whether to invest in the property. Summaries of any documents are not intended to be comprehensive or all-inclusive, but rather only outline some of the provisions contained therein and are qualified in their entirety by the actual document to which they relate. You understand that the Information is confidential and is furnished solely for the purpose of your review in connection with a potential investment in the property. You further understand that the Information is not to be used for any other purpose or made available to any other person without the express written consent of Northgate Real Estate Group. This offering is subject to prior placement and withdrawal, cancellation or modification without notice.