

## OWNER USER AND VALUE ADD OPPORTUNITY



2 Versatile Commercial Properties with Highway 99 Exposure/Access

# 1815-1933 GLENWOOD

Delano, CA

Asking Price \$6,750,000

Confidential Offering Memorandum



**CUSHMAN &  
WAKEFIELD**



# STRENGTHS OF PROPERTY

- Excellent Owner-User or Value Add Opportunity
- Existing flexible buildings
- Abundant land for additional parking, loading docks or buildings
- Exceptional Highway 99 visibility & signage potential
- Campus environment with open area or outdoor venues
- Multiple uses allowed with flexible and efficient site plan
- Quality improvements in place. Many skylights for natural light
- Efficient building depths for multi tenant leasing



## VINCE ROCHE

Executive Director

+1 661 633 3817

vincent.roche@cushwake.com

LIC #01155079







## THE OFFERING

These standalone buildings offer exceptional flexibility for a variety of uses. They can be easily converted into office, retail industrial use, or adapted for warehouse, special-purpose, or other commercial functions.



# THE PROPERTY

## ASSESSOR'S PARCEL & SITE AREA

### BUILDINGS

#### 1815 GLENWOOD ST

APN: 411-020-08

1.54 ACRES - 67,082 SF

23,000 SF BUILDING

#### 1835 GLENWOOD ST

APN: 411-020-07

2.84 ACRES - 123,710 SF

18,000 SF BUILDING

#### 1933 GLENWOOD ST

APN: 411-020-06

0.39 ACRES - 16,988 SF

4,800 SF BUILDING

### VACANT LAND PARCELS

APN: 411-020-03

2.26 ACRES - 98,445 SF

APN: 411-020-05

0.99 ACRES - 43,124 SF

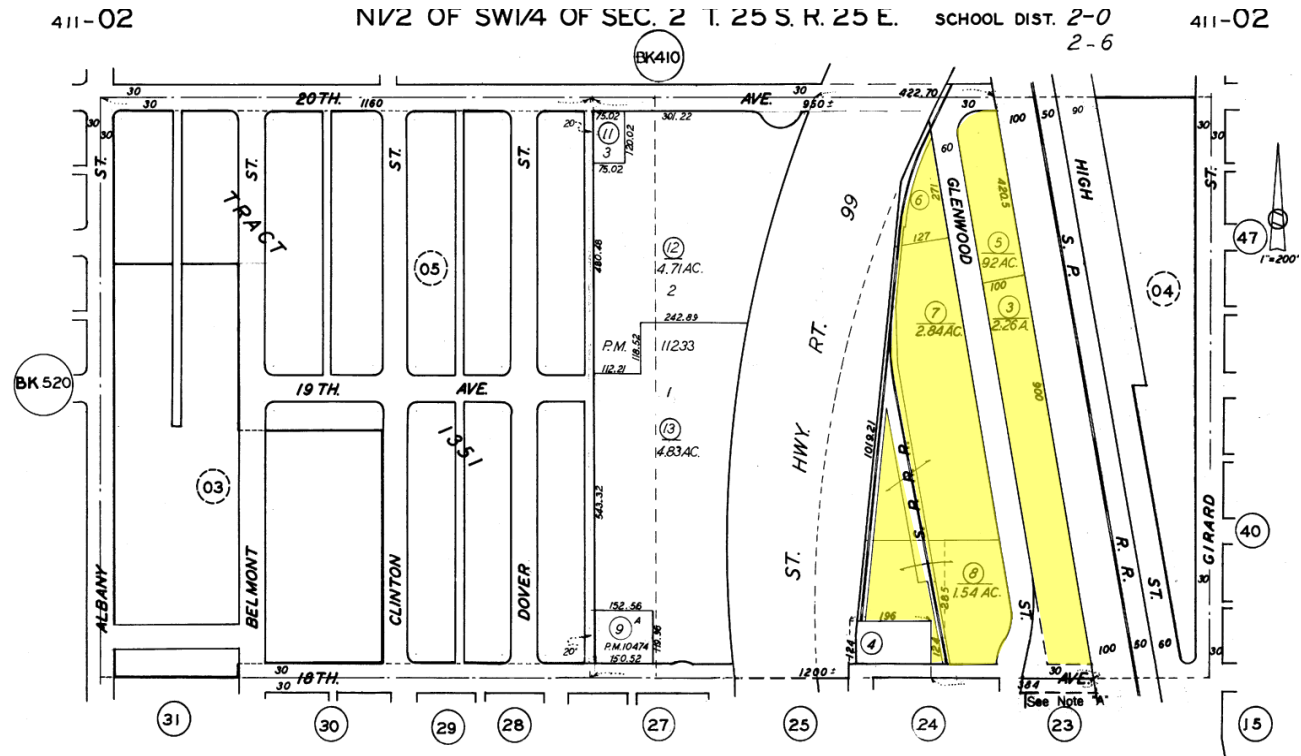



# STATE MAP

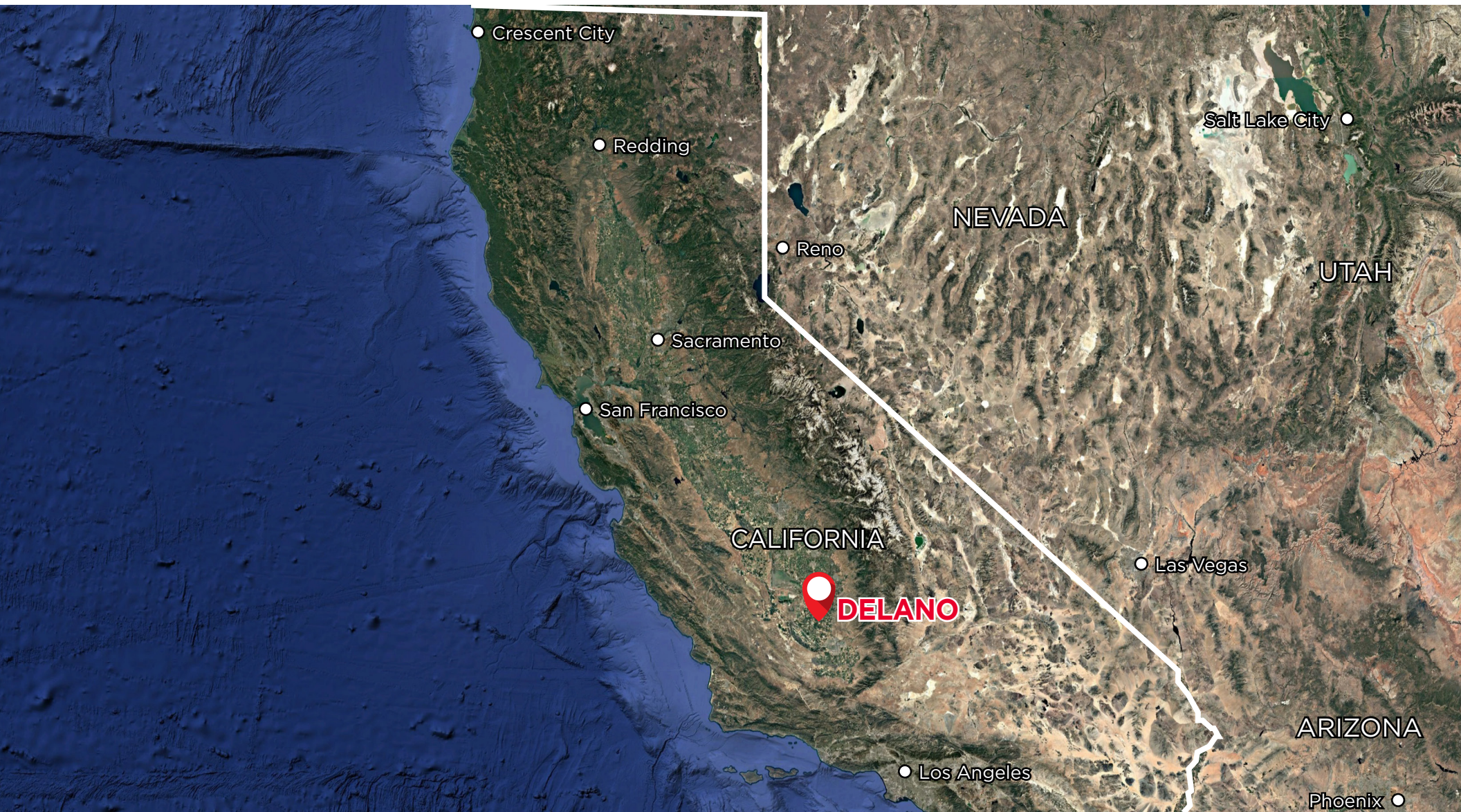



# PROJECT HIGHLIGHTS



**STANDALONE  
BUILDINGS WITH  
PRIVATE, FULLY  
FENCED PARKING LOT**



**TWO LARGE ROLL-  
UP WALL DOORS FOR  
EASY ACCESS**



**AMPLE ON-SITE  
PARKING WITH  
LOW-MAINTENANCE  
LANDSCAPING**



**HIGH VISIBILITY  
AND SIGNAGE  
OPPORTUNITY ON  
BUSY HIGHWAY 99**



# BUILDING & LAND

## BUILDINGS

ADDRESS	SIZE
1933 Glenwood St Delano, CA	4,800 SF
1835 Glenwood St Delano, CA	18,000 SF
1815 Glenwood St Delano, CA	23,000 SF

## VACANT LAND

	SIZE
APN: 411-020-03	2.26 Acres
APN: 411-020-05	0.99 Acres

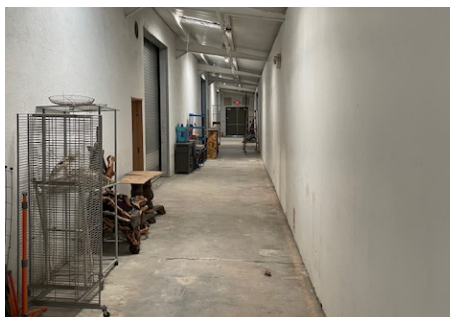



# AMENITIES MAP





# 2024 DEMOGRAPHICS

	3 Mile	5 Miles	10 Miles
Population	45,915	52,820	80,176
Average HH Income	\$56,068	\$56,087	\$52,956
Daytime Population	39,564	44,982	67,210







**FOR MORE  
INFORMATION  
PLEASE CONTACT:**

**VINCE ROCHE**  
Executive Director  
+1 661 633 3817  
vincent.roche@cushwake.com  
LIC #01155079



©2025 Cushman & Wakefield. All rights reserved. The information contained in this communication is strictly confidential. This information has been obtained from sources believed to be reliable but has not been verified. NO WARRANTY OR REPRESENTATION, EXPRESS OR IMPLIED, IS MADE AS TO THE CONDITION OF THE PROPERTY (OR PROPERTIES) REFERENCED HEREIN OR AS TO THE ACCURACY OR COMPLETENESS OF THE INFORMATION CONTAINED HEREIN, AND SAME IS SUBMITTED SUBJECT TO ERRORS, OMISSIONS, CHANGE OF PRICE, RENTAL OR OTHER CONDITIONS, WITHDRAWAL WITHOUT NOTICE, AND TO ANY SPECIAL LISTING CONDITIONS IMPOSED BY THE PROPERTY OWNER(S). ANY PROJECTIONS, OPINIONS OR ESTIMATES ARE SUBJECT TO UNCERTAINTY AND DO NOT SIGNIFY CURRENT OR FUTURE PROPERTY PERFORMANCE.