

FOR SALE

3017 - 3033 BALLENTINE BOULEVARD

Norfolk, VA 23509



S.L. NUSBAUM
REALTY CO.



MICHAEL GOOD

Senior Associate

C. 757.646.0525

O. 757.640.2217

mgood@slnusbaum.com

EXECUTIVE SUMMARY

3017 - 3033 BALLENTINE BOULEVARD
Norfolk, VA 23509



S.L. NUSBAUM
REALTY CO.

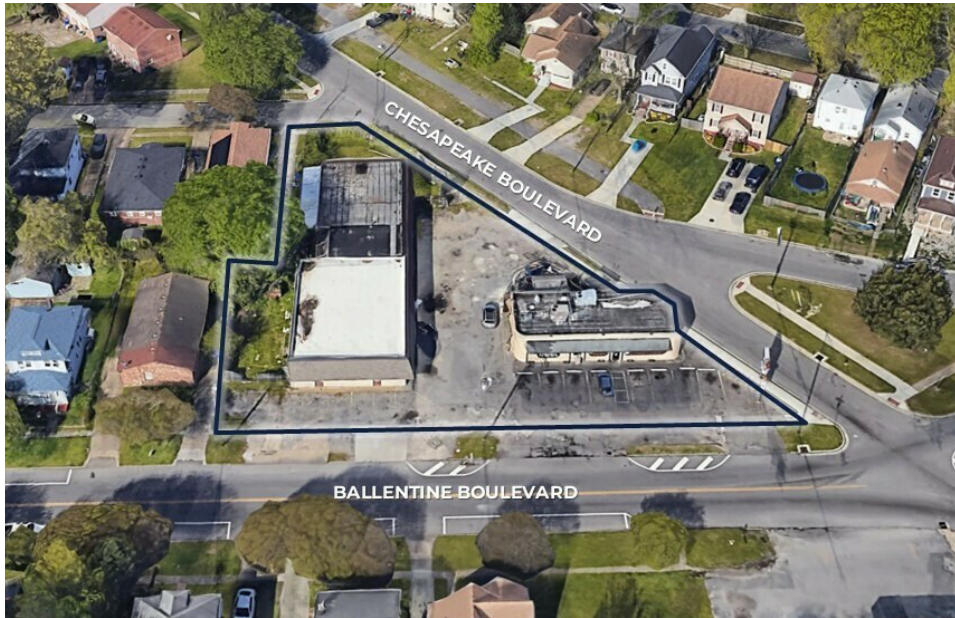

OFFERING SUMMARY

Sale Price:	\$650,000
Price/SF:	\$83 PSF
Total On-Site Building SF:	7,791 SF
3033 Ballentine Blvd:	1,751 SF
3021 Ballentine Blvd:	6,040 SF
Lot Size:	0.634 Acres
Year Built:	1936 & 1951
Zoning:	C-C (Community Commercial)

PROPERTY OVERVIEW

3017 – 3033 Ballentine Boulevard is comprised of four (4) parcels and two freestanding buildings at the intersection of Chesapeake Boulevard and Ballentine Boulevard. The property is composed of both retail and office/warehouse-type buildings, with a fenced-in yard, offering an array of potential uses for a buyer.

PROPERTY HIGHLIGHTS

- Sufficient acreage to redevelop
- Located on a well-trafficked corner
- Iconic location of former Pollard's Chicken
- Ample on-site parking
- Multiple curb cuts for ingress/egress

LOCATION MAP

3017 - 3033 BALLENTINE BOULEVARD

Norfolk, VA 23509



S.L. NUSBAUM

REALTY CO.

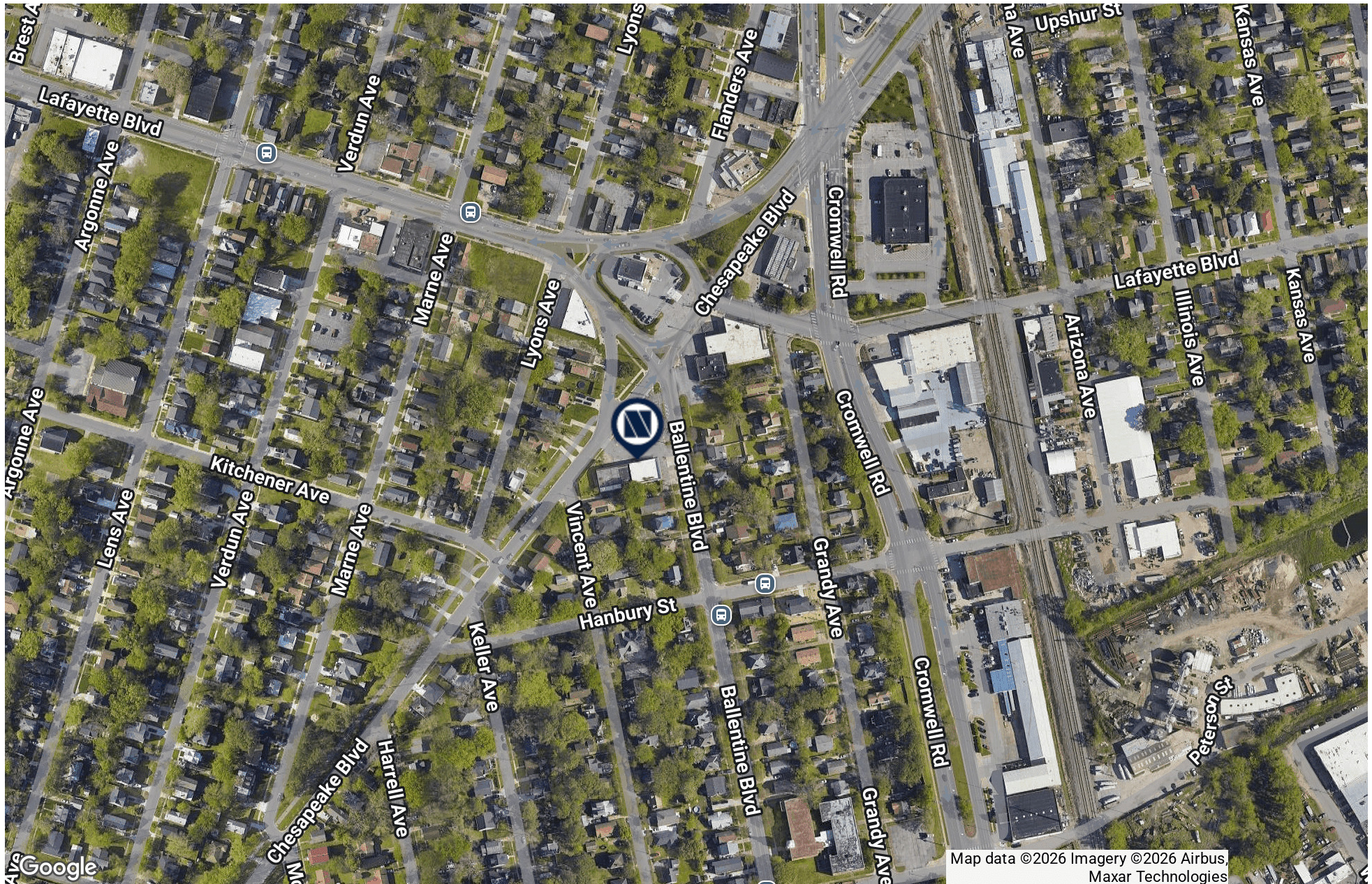

Map data ©2026 Imagery ©2026 Airbus,
Maxar Technologies

ADDITIONAL PHOTOS

3017 - 3033 BALLENTINE BOULEVARD
Norfolk, VA 23509



S.L. NUSBAUM
REALTY CO.



DEMOGRAPHICS MAP & REPORT

3017 - 3033 BALLENTINE BOULEVARD
Norfolk, VA 23509



S.L. NUSBAUM
REALTY CO.

POPULATION	0.25 MILES	0.5 MILES	1 MILE
Total Population	1,236	5,230	18,890
Average Age	36.2	35.8	36.8
Average Age (Male)	36.0	35.1	37.0
Average Age (Female)	39.8	39.1	37.9

HOUSEHOLDS & INCOME	0.25 MILES	0.5 MILES	1 MILE
Total Households	475	1,978	7,393
# Of Persons Per HH	2.6	2.6	2.6
Average HH Income	\$85,419	\$83,544	\$84,220
Average House Value	\$201,351	\$202,301	\$239,709

2023 American Community Survey (ACS)

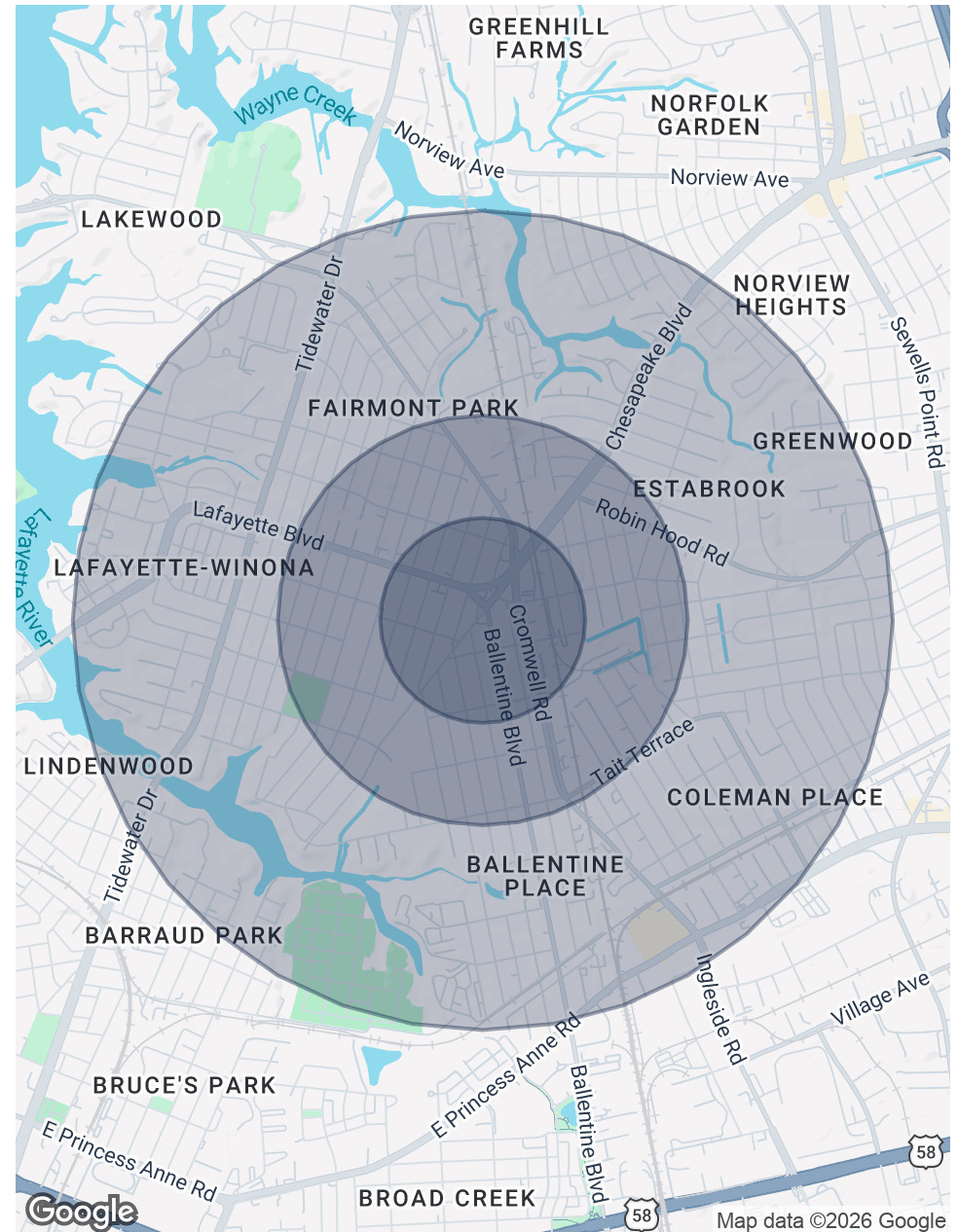

CONTACT INFORMATION

3017 - 3033 BALLENTINE BOULEVARD
Norfolk, VA 23509



S.L. NUSBAUM
REALTY CO.

MICHAEL GOOD

Senior Associate

O. 757.640.2217

C. 757.646.0525

mgood@slnusbaum.com

COMMITMENT. INTEGRITY. EXCELLENCE. SINCE 1906.

Serving the Southeast and Mid-Atlantic region for well over a century, S.L. Nusbaum Realty Co. continues to provide a comprehensive experience for our clients and customers in all aspects of the multifamily and commercial real estate industry.

[CLICK HERE TO LEARN MORE](#)

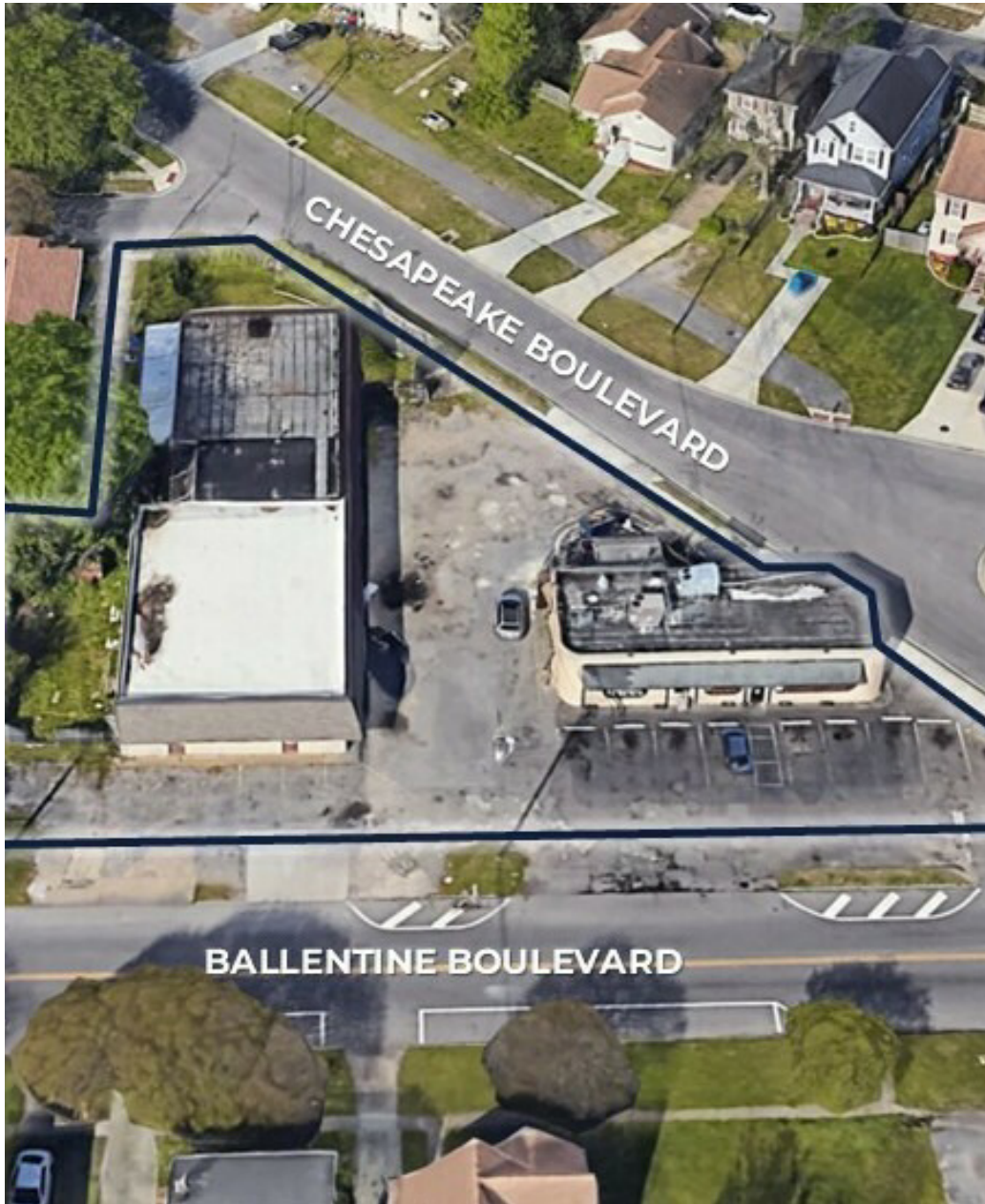

DISCLAIMER:

No warranty or representation, expressed or implied, is made to the accuracy or completeness of the information contained herein, and same is submitted subject to errors, omissions, change of price, rental or other conditions, withdrawal without notice, and to any special listing conditions imposed by the property owner(s). As applicable, we make no representation as to the condition of the property (or properties) in question or the property's (or properties') compliance with applicable laws, regulations, and codes.