

# INDUSTRIAL PROPERTY AVAILABLE

1278 South 1200 West, Marriott-Slaterville, UT 84404

For Sale: \$1,150,000



1278 South 1200 West  
Marriott-Slaterville, UT 84404

## Property information

- Land Area: 0.28 Acres
- Building Area: 7,469 SF
- Zoning: C-3P
- Parcel Number: 152880006 & 0007
- Rental Income: \$2200 / mo
- Owner/User building with established tenant in separate unit
- Tenant occupies 3,500 SF since 2016
- Tenant on month-to-month term
- Near I-15 Interchange

## Marriott-Slaterville

DEMOGRAPHICS	1 Miles	3 Miles	5 Miles
<b>2024 Population</b>			
Total Population	1,509	49,997	161,774
Total Households	390	18,523	57,096
Median HH Income	\$72,253	\$53,151	\$63,111
Median Age	35.2	33.7	33.7
<b>2024 Employment</b>			
Total # Employees	2,737	42,675	68,981
Total # Businesses	176	3,199	5,759

\*Demographics provided by Costar

## Marketed by:

Jake Nichols 385.227.3420 [jake@dncre.com](mailto:jake@dncre.com)  
Joseph Nichols 801.403.9987 [joseph@dncre.com](mailto:joseph@dncre.com)  
Dell Nichols, CCIM 801.502.9543 [dell@dncre.com](mailto:dell@dncre.com)

[www.dncre.com](http://www.dncre.com) ph: 801.797.9900



**Dell Nichols**  
Commercial Real Estate LLC

©2024, Dell Nichols Commercial Real Estate LLC. Disclaimer: The above information is given with the obligation that all negotiations relating to the purchase, renting, or leasing of the property described above shall be conducted through Dell Nichols Commercial Real Estate LLC. No warranty or representation, express or implied, is made as to the accuracy of the information contained herein, and same is submitted subject to errors, omissions, change of price, rental or other encumbrances, withdrawal without notice, and to any special listing conditions imposed by the seller. Prospective buyers should conduct their own due diligence.

# INDUSTRIAL PROPERTY AVAILABLE

1278 South 1200 West, Marriott-Slaterville, UT 84404

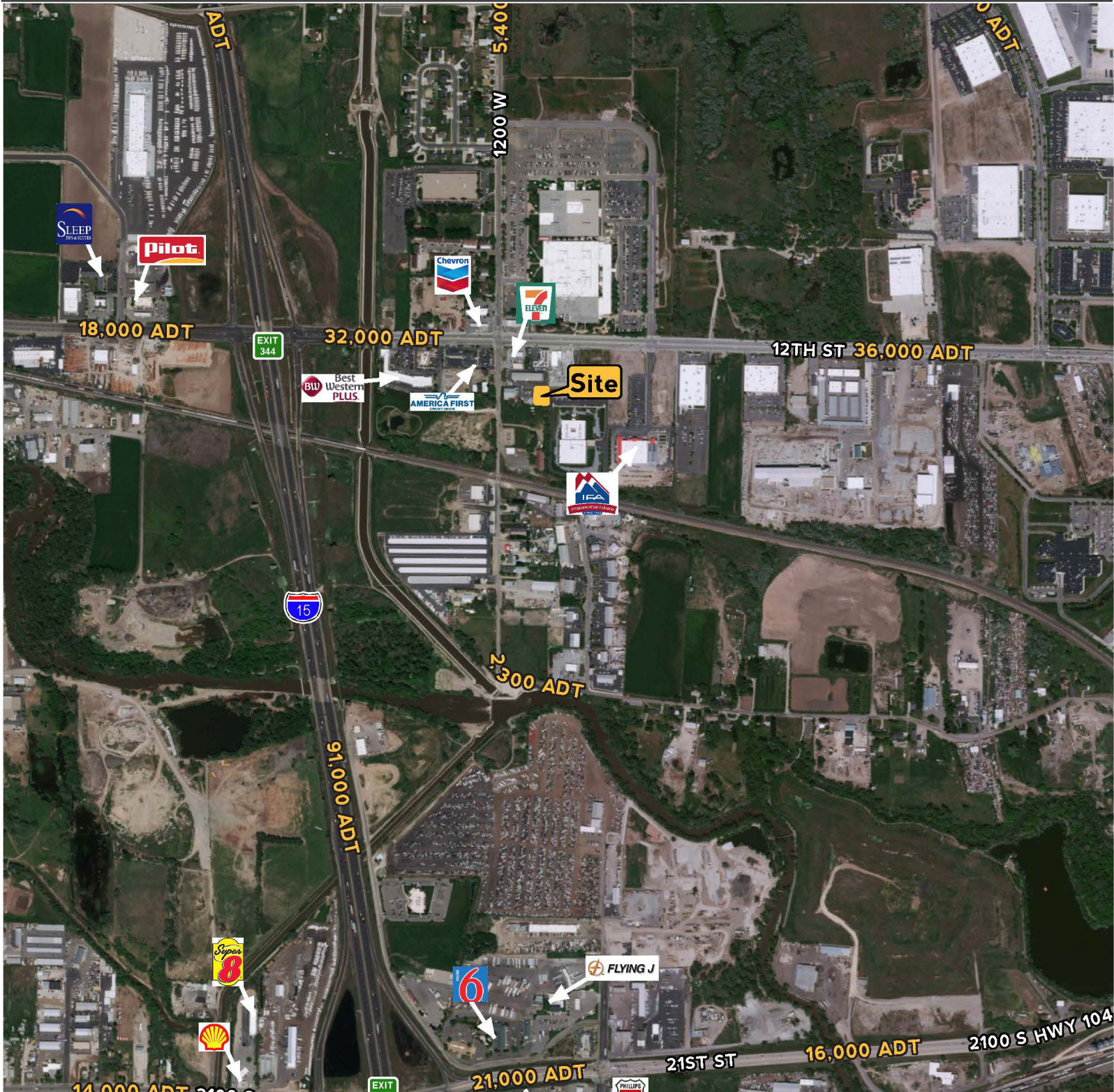

## Marketed by:

Jake Nichols 385.227.3420 [jake@dncre.com](mailto:jake@dncre.com)  
Joseph Nichols 801.403.9987 [joseph@dncre.com](mailto:joseph@dncre.com)  
Dell Nichols, CCIM 801.502.9543 [dell@dncre.com](mailto:dell@dncre.com)

[www.dncre.com](http://www.dncre.com) ph: 801.797.9900



**Dell Nichols**  
Commercial Real Estate LLC

©2024, Dell Nichols Commercial Real Estate LLC. Disclaimer: The above information is given with the obligation that all negotiations relating to the purchase, renting, or leasing of the property described above shall be conducted through Dell Nichols Commercial Real Estate LLC. No warranty or representation, express or implied, is made as to the accuracy of the information contained herein, and same is submitted subject to errors, omissions, change of price, rental or other encumbrances, withdrawal without notice, and to any special listing conditions imposed by the seller. Prospective buyers should conduct their own due diligence.