

OWNER:  
**Jon Petrie**  
PROJECT NO: 22.026 PROJECT NAME: Tender Car  
CONTACT ADDRESS: 1825 S Kinnickinnic Ave Milwaukee, WI 53204  
PROJECT ADDRESS: 707-737 W. Cleveland Ave. Milwaukee, WI 53215  
CONTACT PHONE:

ARCHITECT:  
**Hundt Architecture**  
3058 North Newhall Milwaukee, WI 53211

CONTACT:  
**Ryan Hundt**  
PHONE: + 414 554 3853

ISSUED FOR:

NO.	DESCRIPTION	DATE

GENERAL NOTES

CONTRACTOR TO CHECK AND VERIFY ALL LEVELS, DATUMS AND DIMENSIONS ON SITE AND SHALL REPORT ANY DISCREPANCIES OR OMISSIONS TO THIS OFFICE PRIOR TO START OF WORK & DURING THE CONSTRUCTION PHASE

THIS DRAWING IS TO BE READ AND UNDERSTOOD IN CONJUNCTION WITH ANY OTHER CONSULTANT DOCUMENTATION AS MAY BE APPLICABLE TO THE PROJECT PRIOR TO START OF WORK & ITS DURATION

DO NOT SCALE OFF THE DRAWING

TITLE

**Site Plan**

Scale: 1" = 30'-0"  
Date: 06/27/2022  
Drawn By: RSH

# A101

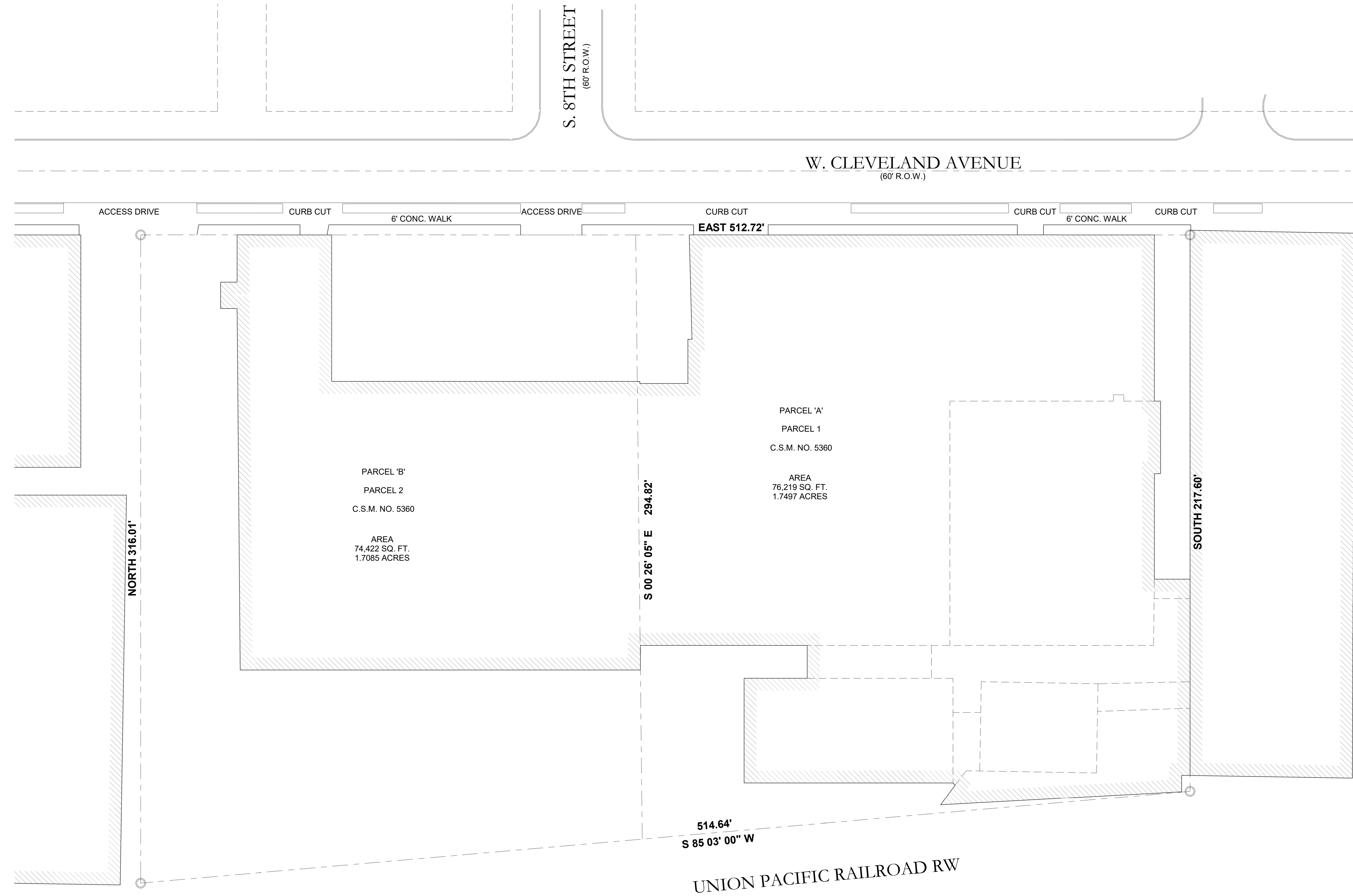

1 Site Plan  
1" = 30'-0"

