

EXCELLENT BRONX/PELHAM MANOR INDUSTRIAL LEASING OPPORTUNITY

SFG

SOW FIGUEROA GROUP
Property Advisors

IDEAL FOR AUTO DEALERSHIP VEHICLE AND FLEET STORAGE

160,000 SF Level Land | Divisible | \$15 sf/yr



LOCATION: 4295-4301 Boston Rd, Bronx/Pelham Manor, NY 10466

IDEAL FOR: Commercial Fleet Parking & Outdoor Industrial Storage.

DESCRIPTION: Excellent Pelham Manor/Bronx Commercial Leasing Opportunity. The combined parcels contain 5.6 acres (242,482 SF) of level industrial land. Available are 160,000 SF; divisible by two-yard spaces each comprised of 90,000 SF and 70,000 SF. The 90,000 SF site consists of two building structures measuring approx. 4,000 SF of warehouse and 2,800 SF office. Both spaces are currently undergoing full-gut rehabilitation (electrical/plumbing...).

LOT SIZE SF: 5.6 Acres

AVAILABLE SF: 160,000 SF | *Divisible 90,000 SF & 70,000 SF yard spaces.

BUILDINGS: Yes. Two building structures measuring approx. 4,000 SF of warehouse and 2,800 SF office.

OFFICE: Yes. Approximately 2,800 sf.

ZONING: Industrial | M3

LAND SURFACE: Level

RATE: \$15 sf/yr

UTILITIES: Electric/Plumbing

LEASE TERM: Negotiable

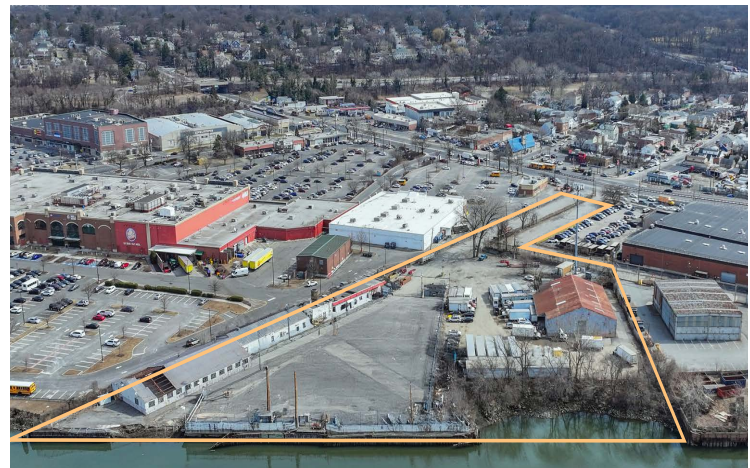

ADJACENT TO POST ROAD PLAZA & PELHAM MANOR PLAZA:
Michael's, Smash Burger, Dave & Buster's, ShopRite, Citi Bank, Home Goods, BJ's, PetSmart...

TRANSPORTATION: I 95 | Henry Hutchinson Parkway
Route 1 | MTA 5 subway

By Appointment Only: Drew R Figueroa

INVESTMENT SALES

COMMERCIAL LEASING

INDUSTRIAL SALES/LEASING

SOW Figueroa Group | Drew R Figueroa | DrewRFigueroa@Gmail.com | 917.312.8859 | 244 Madison Avenue, #382, NY, NY 10016

- 1 THE STREET FOR THE HIGHWAY TO BRIDGE THE METES AND BOUNDS AND FOR LOTS 12, 13 & 14 IN BLOCK 58, LOT 1, BLOCK 1, & 2
2 1900 PLYMOUTH AND 1607 HIGHWAY 200
3
4
5
6
7
8
9
10
11
12
13
14
15
16
17
18
19
20
21
22
23
24
25
26
27
28
29
30
31
32
33
34
35
36
37
38
39
40
41
42
43
44
45
46
47
48
49
50
51
52
53
54
55
56
57
58
59
60
61
62
63
64
65
66
67
68
69
70
71
72
73
74
75
76
77
78
79
80
81
82
83
84
85
86
87
88
89
90
91
92
93
94
95
96
97
98
99
100
101
102
103
104
105
106
107
108
109
110
111
112
113
114
115
116
117
118
119
120
121
122
123
124
125
126
127
128
129
130
131
132
133
134
135
136
137
138
139
140
141
142
143
144
145
146
147
148
149
150
151
152
153
154
155
156
157
158
159
160
161
162
163
164
165
166
167
168
169
170
171
172
173
174
175
176
177
178
179
180
181
182
183
184
185
186
187
188
189
190
191
192
193
194
195
196
197
198
199
200
201
202
203
204
205
206
207
208
209
210
211
212
213
214
215
216
217
218
219
220
221
222
223
224
225
226
227
228
229
230
231
232
233
234
235
236
237
238
239
240
241
242
243
244
245
246
247
248
249
250
251
252
253
254
255
256
257
258
259
260
261
262
263
264
265
266
267
268
269
270
271
272
273
274
275
276
277
278
279
280
281
282
283
284
285
286
287
288
289
290
291
292
293
294
295
296
297
298
299
300
301
302
303
304
305
306
307
308
309
310
311
312
313
314
315
316
317
318
319
320
321
322
323
324
325
326
327
328
329
330
331
332
333
334
335
336
337
338
339
340
341
342
343
344
345
346
347
348
349
350
351
352
353
354
355
356
357
358
359
360
361
362
363
364
365
366
367
368
369
370
371
372
373
374
375
376
377
378
379
380
381
382
383
384
385
386
387
388
389
390
391
392
393
394
395
396
397
398
399
400
401
402
403
404
405
406
407
408
409
410
411
412
413
414
415
416
417
418
419
420
421
422
423
424
425
426
427
428
429
430
431
432
433
434
435
436
437
438
439
440
441
442
443
444
445
446
447
448
449
450
451
452
453
454
455
456
457
458
459
460
461
462
463
464
465
466
467
468
469
470
471
472
473
474
475
476
477
478
479
480
481
482
483
484
485
486
487
488
489
490
491
492
493
494
495
496
497
498
499
500
501
502
503
504
505
506
507
508
509
510
511
512
513
514
515
516
517
518
519
520
521
522
523
524
525
526
527
528
529
530
531
532
533
534
535
536
537
538
539
540
541
542
543
544
545
546
547
548
549
550
551
552
553
554
555
556
557
558
559
560
561
562
563
564
565
566
567
568
569
570
571
572
573
574
575
576
577
578
579
580
581
582
583
584
585
586
587
588
589
590
591
592
593
594
595
596
597
598
599
600
601
602
603
604
605
606
607
608
609
610
611
612
613
614
615
616
617
618
619
620
621
622
623
624
625
626
627
628
629
630
631
632
633
634
635
636
637
638
639
640
641
642
643
644
645
646
647
648
649
650
651
652
653
654
655
656
657
658
659
660
661
662
663
664
665
666
667
668
669
670
671
672
673
674
675
676
677
678
679
680
681
682
683
684
685
686
687
688
689
690
691
692
693
694
695
696
697
698
699
700
701
702
703
704
705
706
707
708
709
710
711
712
713
714
715
716
717
718
719
720
721
722
723
724
725
726
727
728
729
730
731
732
733
734
735
736
737
738
739
740
741
742
743
744
745
746
747
748
749
750
751
752
753
754
755
756
757
758
759
760
761
762
763
764
765
766
767
768
769
770
771
772
773
774
775
776
777
778
779
780
781
782
783
784
785
786
787
788
789
790
791
792
793
794
795
796
797
798
799
800
801
802
803
804
805
806
807
808
809
810
811
812
813
814
815
816
817
818
819
820
821
822
823
824
825
826

- [illegible]

4.000 SF Warehouse with office and bathroom.

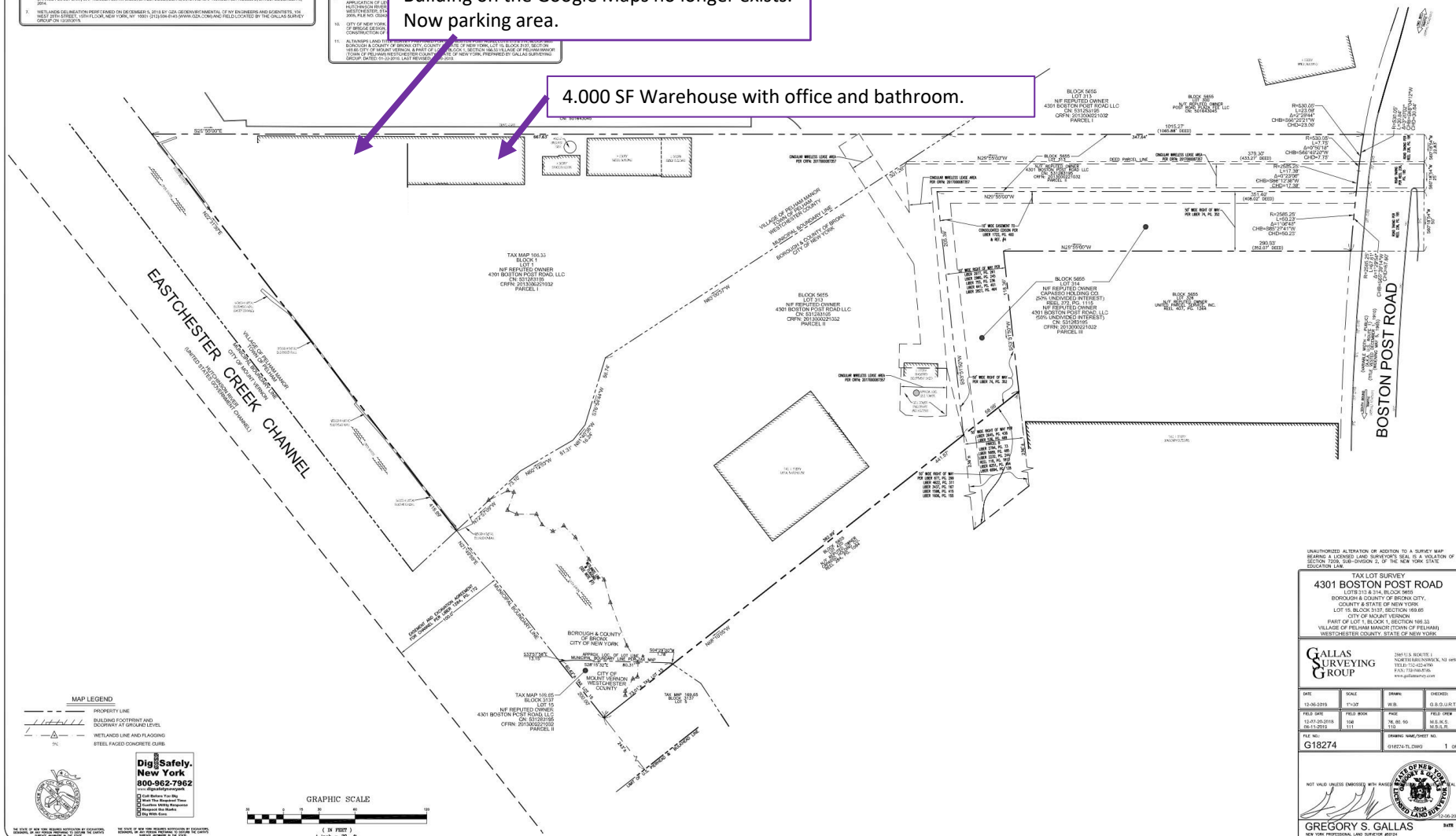
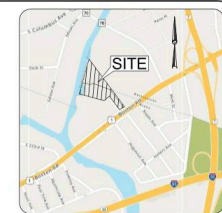

NOTES:

- IT IS THE INTENT FOR THIS PLAN TO SHOW THE METES AND BOUNDS AND AREA OF LOTS 1 & 2 IN BLOCK 1655, LOT 1 IN BLOCK 1656 AND THE BUILDINGS THEREON, AND TO BE USED FOR THE PURPOSES OF THE CITY OF NEW YORK OFFICE OF THE CLERK OF THE BOARD OF TAXATION AND ASSESSMENT.
- PROPERTY MAPS ALL LOTS 1 & 2 IN BLOCK 1655 AND LOTS 1 & 2 IN BLOCK 1656 ARE SHOWN ON THE NEW YORK CITY OFFICIAL TAX MAP, HAVING AN EFFECTIVE DATE OF JANUARY 1, 2014.
- AREA:
LOT 1 IN BLOCK 1655: 15,544 S.F.
LOT 2 IN BLOCK 1655: 15,544 S.F.
LOT 1 IN BLOCK 1656: 15,544 S.F.
LOT 2 IN BLOCK 1656: 15,544 S.F.
- THIS MAP WAS PREPARED WITH REFERENCE TO A CERTIFICATE OF TITLE PREPARED BY ROYAL ANTONI OF NEW YORK LLC AS AGENT FOR THE CITY OF NEW YORK, THE BUREAU OF TAXATION, TITLE NO. 1711, DATED JANUARY 1, 2014.
- THE LOCATION OF UNDERGROUND UTILITIES HAVE NOT BEEN SHOWN, BEFORE ANY EXCAVATION IS BEGUN, ALL UNDERGROUND UTILITIES SHOULD BE VERIFIED AS TO THEIR LOCATION, DEPTH AND TYPE BY THE PROPERTY OWNER'S COMPANY.
- BY GRANTING THIS TITLE, THE PARTIES HERETO, THE CITY OF NEW YORK, THE BUREAU OF TAXATION, TITLE NO. 1711, DATED JANUARY 1, 2014, HAVE AGREED TO WAIVE ALL RIGHTS, CLAIMS AND DEMANDS, INCLUDING BUT NOT LIMITED TO, THE RIGHT TO REVOKE OR REScind THIS MAP, AND TO WAIVE ALL RIGHTS, CLAIMS AND DEMANDS, INCLUDING BUT NOT LIMITED TO, THE RIGHT TO REVOKE OR REScind THIS MAP, AND TO WAIVE ALL RIGHTS, CLAIMS AND DEMANDS, INCLUDING BUT NOT LIMITED TO, THE RIGHT TO REVOKE OR REScind THIS MAP.
- IT IS HEREBY CERTIFIED THAT THE PARTIES HERETO, THE CITY OF NEW YORK, THE BUREAU OF TAXATION, TITLE NO. 1711, DATED JANUARY 1, 2014, HAVE AGREED TO WAIVE ALL RIGHTS, CLAIMS AND DEMANDS, INCLUDING BUT NOT LIMITED TO, THE RIGHT TO REVOKE OR REScind THIS MAP, AND TO WAIVE ALL RIGHTS, CLAIMS AND DEMANDS, INCLUDING BUT NOT LIMITED TO, THE RIGHT TO REVOKE OR REScind THIS MAP.

REFERENCES:

- SECTION MAPS ALL PROVIDED BY THE CITY OF NEW YORK OFFICE OF THE PRESIDENT OF THE BOARD OF TAXATION, TOPOGRAPHICAL SURVEY, AMENDED AND CORRECTED TO AUGUST 1, 1993.
- SECTION MAPS ALL PROVIDED BY THE CITY OF NEW YORK OFFICE OF THE PRESIDENT OF THE BOARD OF TAXATION, TOPOGRAPHICAL SURVEY.
- SECTION MAPS ALL PROVIDED BY THE CITY OF NEW YORK OFFICE OF THE PRESIDENT OF THE BOARD OF TAXATION, TOPOGRAPHICAL SURVEY.
- ALBANY AND THE BUREAU OF TAXATION, TITLE NO. 1711, DATED JANUARY 1, 2014, HAVE AGREED TO WAIVE ALL RIGHTS, CLAIMS AND DEMANDS, INCLUDING BUT NOT LIMITED TO, THE RIGHT TO REVOKE OR REScind THIS MAP, AND TO WAIVE ALL RIGHTS, CLAIMS AND DEMANDS, INCLUDING BUT NOT LIMITED TO, THE RIGHT TO REVOKE OR REScind THIS MAP.
- MAP AMEND IN THE APPLICATION OF CITY OF NEW YORK OFFICE OF THE PRESIDENT OF THE BOARD OF TAXATION, TOPOGRAPHICAL SURVEY, AMENDED AND CORRECTED TO AUGUST 1, 1993.
- PLAN OF SURVEY FOR CHICHESTER CREEK, PREPARED BY CHICHESTER CREEK, DATED MAY 1, 1993.
- BOUNDARY & PARTIAL TOPOGRAPHICAL SURVEY, CITY OF NEW YORK, TITLE NO. 1711, DATED JANUARY 1, 2014.
- BOUNDARY & PARTIAL TOPOGRAPHICAL SURVEY, CITY OF NEW YORK, TITLE NO. 1711, DATED JANUARY 1, 2014.
- BOUNDARY & PARTIAL TOPOGRAPHICAL SURVEY, CITY OF NEW YORK, TITLE NO. 1711, DATED JANUARY 1, 2014.
- BOUNDARY & PARTIAL TOPOGRAPHICAL SURVEY, CITY OF NEW YORK, TITLE NO. 1711, DATED JANUARY 1, 2014.
- BOUNDARY & PARTIAL TOPOGRAPHICAL SURVEY, CITY OF NEW YORK, TITLE NO. 1711, DATED JANUARY 1, 2014.
- BOUNDARY & PARTIAL TOPOGRAPHICAL SURVEY, CITY OF NEW YORK, TITLE NO. 1711, DATED JANUARY 1, 2014.
- BOUNDARY & PARTIAL TOPOGRAPHICAL SURVEY, CITY OF NEW YORK, TITLE NO. 1711, DATED JANUARY 1, 2014.
- BOUNDARY & PARTIAL TOPOGRAPHICAL SURVEY, CITY OF NEW YORK, TITLE NO. 1711, DATED JANUARY 1, 2014.
- BOUNDARY & PARTIAL TOPOGRAPHICAL SURVEY, CITY OF NEW YORK, TITLE NO. 1711, DATED JANUARY 1, 2014.

Building on the Google Maps no longer exists.
Now parking area.

4.000 SF Warehouse with office and bathroom.

Driving Access

KIA

EASTCHESTER CREEK CHANNEL
BORDERED BY NEW YORK STATE CHANNEL

BOSTON POST ROAD



Digi-Safely
New York
800-962-7962
www.digisafely.com

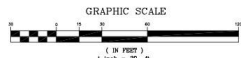

UNAUTHORIZED ALTERATION OR ADDITION TO A SURVEY MAP BEARING A LICENSED LAND SURVEYOR'S SEAL IS A VIOLATION OF SECTION 2205, SUB-DIVISION 3, OF THE NEW YORK STATE EDUCATION LAW.

TAX LOT SURVEY
4301 BOSTON POST ROAD
LOT 1 IN BLOCK 1655
BROOKLYN COUNTY OF NEW YORK
CITY OF NEW YORK
LOT 1 IN BLOCK 1655, SECTION 1655.33
PART OF LOT 1, BLOCK 1, SECTION 1655.33
VILLAGE OF FLEMINGHAM (TOWN OF FLEMINGHAM)
WESTCHESTER COUNTY, STATE OF NEW YORK

GALLAS SURVEYING GROUP
2041 S. ROUTE 1
ROCKY HILL, CONNECTICUT 06067
TEL: 860-261-1111
FAX: 860-261-1111
www.gallasurveying.com

DATE	SCALE	DRAWN	CHECKED
12-06-2016	1"=50'	W.B.	W.B.
12-01-2016	1"=50'	W.B.	W.B.
12-01-2016	1"=50'	W.B.	W.B.

FILE NO.
G18274

NOT VALID UNLESS EMPOWERED WITH R.A.S. SEAL

GREGORY S. GALLAS
NEW YORK PROFESSIONAL LAND SURVEYOR 20114

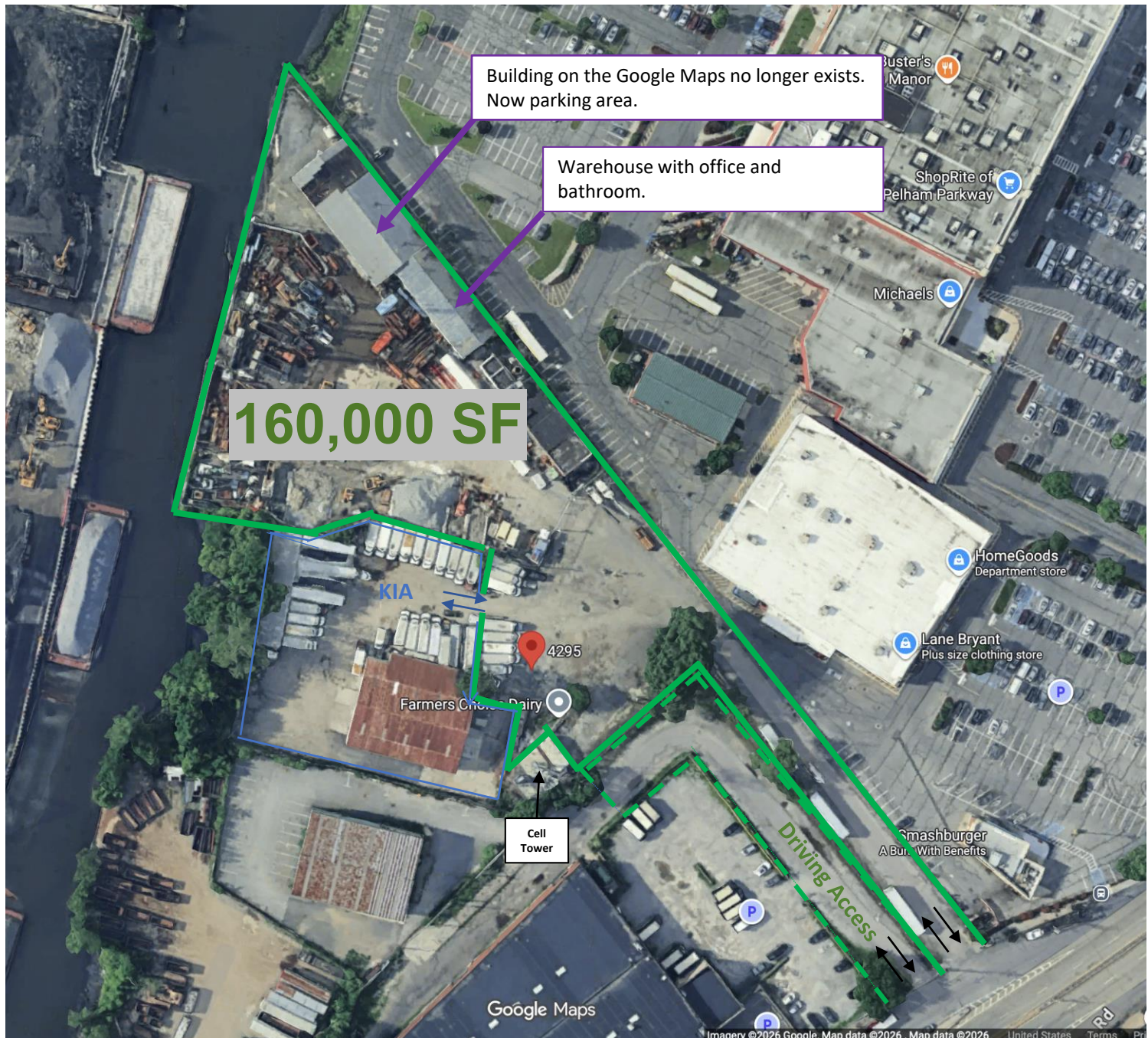

4295 BOSTON ROAD HAS ACCESS TO MAJOR ROADS AND PUBLIC TRANSPORTATION

