

FOR SALE • INVESTMENT OPPORTUNITY

260 Western Ave • South Portland, ME



OFFICE • MIXED USE BUILDING

- 8,474±SF on 1.56± acres
- 306'± frontage on Western Avenue
- Ideal for owner-occupant
- Tenants include StonyCreek Psychotherapy & Wellness, KLD Associates, Inc., Comprehensive Collaborative Care
- Convenient location with easy access to the Maine Mall, Portland Jetport, I-95 and I-295
- Abundant paved parking

SALE PRICE: \$1,250,000

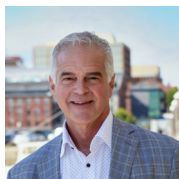

Mark Malone
O 207.773.6000
C 207.233.6000
Mark@malonecb.com



Nick Malone
O 207.558.9466
C 207.632.6010
NICK@malonecb.com



PROPERTY SUMMARY

260 Western Ave • South Portland, ME



Site Info

OWNER:	260 Western Avenue LLC
DEED:	Book 38418 , Page 244
ASSESSOR:	Map 67, Lot 21
LOT SIZE:	1.56± AC
SIGNAGE:	At pylon, directory, at suite
PARKING:	65± spaces
ROAD FRONTAGE:	306'± on Western Avenue
TRAFFIC COUNT:	11,602± on Western Ave AADT (MDOT 2022)
ZONING:	CS - Suburban Commercial
PROPERTY TAXES:	\$15,071 (2026)



Building Info

BUILDING SIZE:	8,474± RSF
YEAR BUILT:	1975
CONSTRUCTION:	Wood-frame
ROOF:	Asphalt Shingles
SIDING:	Clapboard
FOUNDATION:	Full
FLOORING:	Wood, vinyl
CEILING HEIGHT:	9'±
ELECTRICITY:	400 Amp/200 Amp, 3 Phase
HVAC:	Heat/AC pumps, natural gas
UTILITIES:	Municipal water/sewer
KITCHEN:	No
RESTROOM:	eight (8)±
SPRINKLER:	Yes; Wet

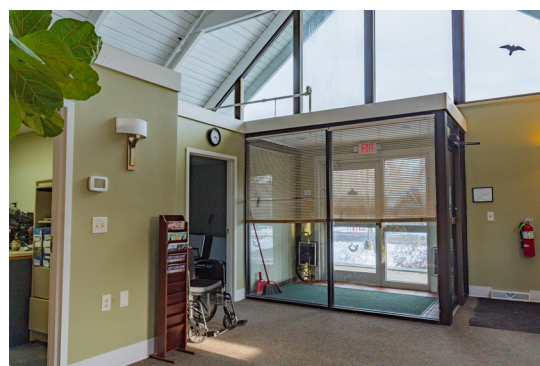

PHOTOS

260 Western Ave • South Portland, ME



FLOOR PLAN • FIRST FLOOR

260 Western Ave • South Portland, ME

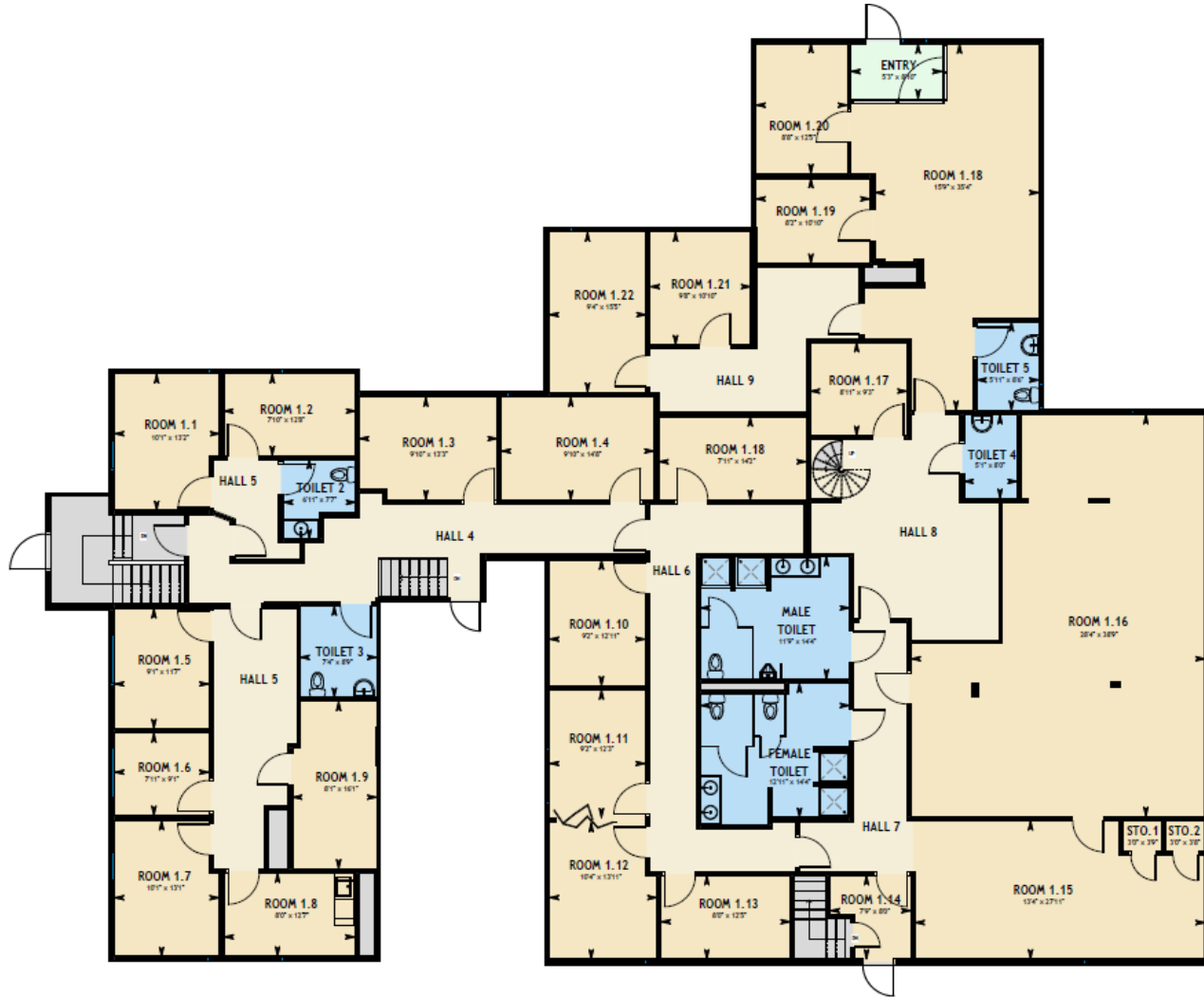

Description	Leasable Area
First Floor	6,474± SF
Mezzanine Finished	520±SF
Basement Finished	1,500± SF
TOTAL LEASABLE AREA	8,474± SF

Information per the South Portland Tax Assessor



FLOOR PLAN • BASEMENT & MEZZANINE

260 Western Ave • South Portland, ME

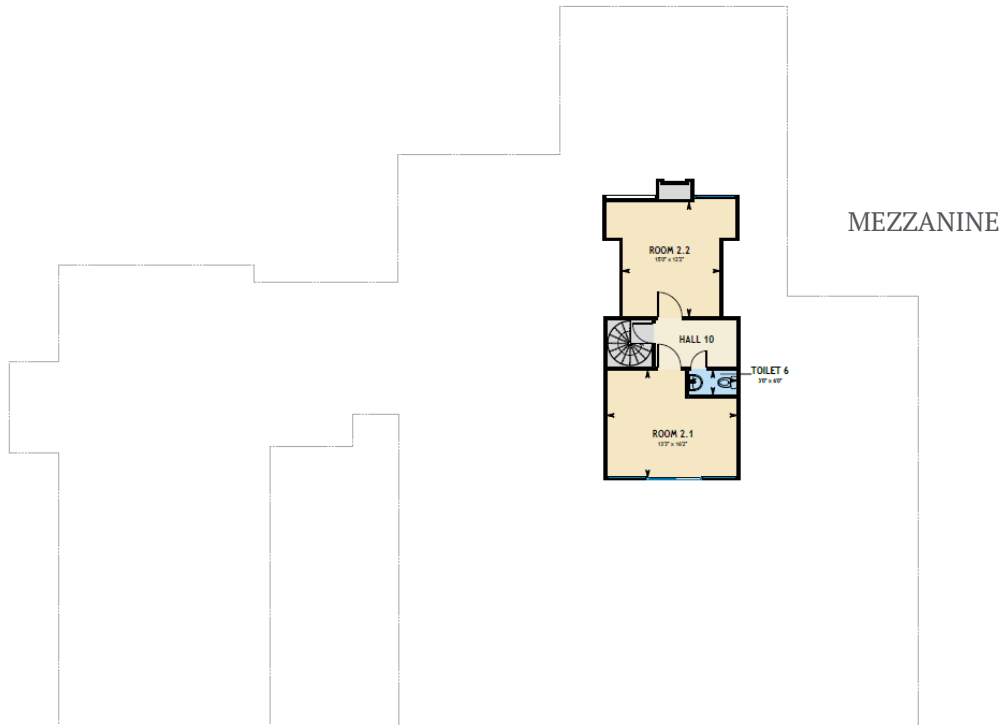

5-MILE DEMOGRAPHICS

260 Western Ave • South Portland, ME



128,073
Population

2.1
Average Household Size

40.6
Median Age



8,747
Total Businesses

132,869
Total Employees



\$92,840
Median Household
Income

Education

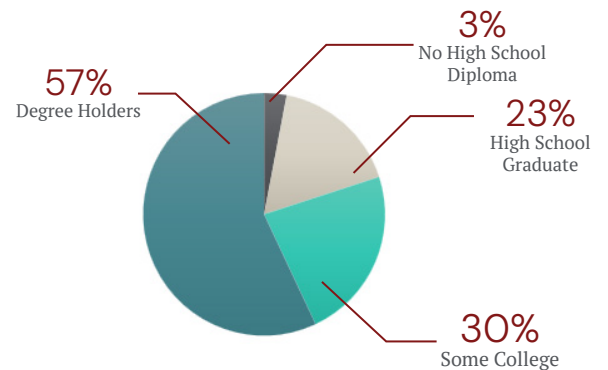

Employment

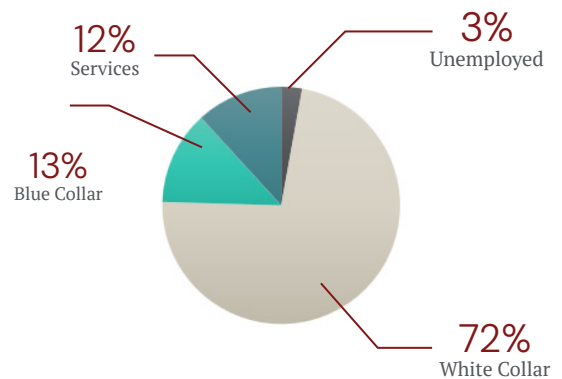

LOCATION MAP

260 Western Ave • South Portland, ME



MALONE
COMMERCIAL BROKERS

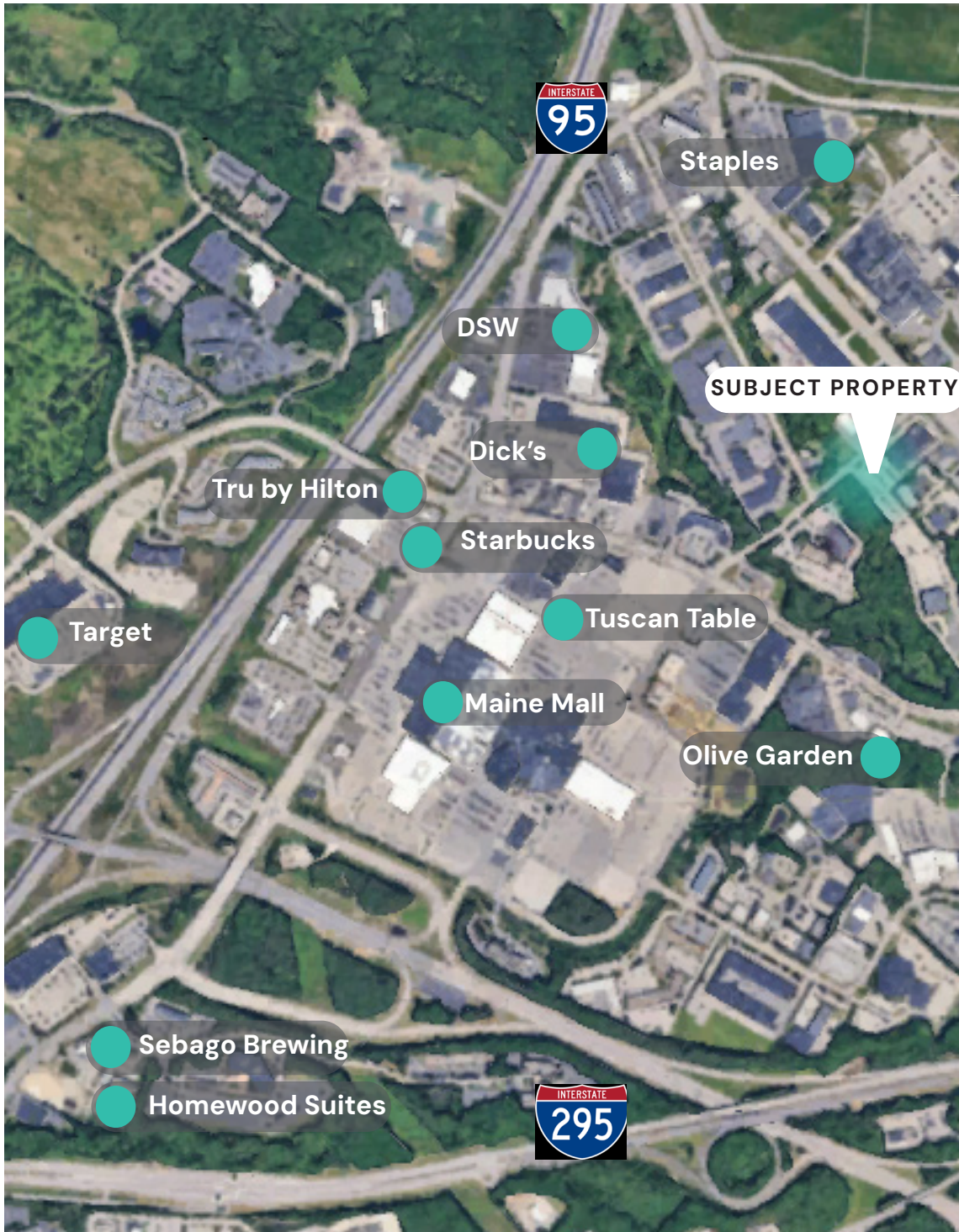

NEARBY

STAY



HOMWOOD
SUITES by Hilton

DINE



TUSCAN
TABLE



SHOP

THE MAINE
MALL



TARGET

DSW
DESIGNER SHOE WAREHOUSE®



This document has been prepared by Malone Commercial Brokers for advertising and general information only. Malone Commercial Brokers makes no guarantees, representations or warranties of any kind, expressed or implied, regarding, but not limited to, warranties of content, accuracy, and reliability. Any interested party should undertake their own inquiries as to the accuracy of the information. Malone Commercial Brokers excludes unequivocally all informed or implied terms, conditions and warranties arising out of this document and excludes all liability for loss and damages there from. All data is subject to change of price, error, omissions, other conditions or withdrawal without notice. Malone Commercial Brokers is acting as the Seller's/Lessor's agent in the marketing of this property.