



## South Tampa Mixed Use Redevelopment

3637 S Manhattan Ave, Tampa, FL 33629



**Steven Paul Howarth, PA**

Keller Williams  
30522 US Highway 19 N, Suite 107, Palm Harbor, FL 34684  
[howartheng@gmail.com](mailto:howartheng@gmail.com)  
(727) 639-5573

# South Tampa Mixed Use Redevelopment

\$1,199,000

4,420 sf building currently operating as a gym on .23 acres in South Tampa. High visibility, central location, and strong traffic counts directly on S. Manhattan Avenue in South Tampa. Property is zoned Commercial General with a CMU-35 Future Land Use. This is a very broad category potentially allowing a variety of medium intensity/density mixed-use and single-use retail, general commercial, service, office, and residential uses. Could be assembled with abutting property (3639 S. Manhattan) for total of .46 acres. Price includes business and business assets of the gym. However, the location of this land should be attractive to a variety of redevelopment options with or without the current structure....

- High visibility, central location, and strong traffic counts directly on South Manhattan Avenue in South Tampa



Price:	\$1,199,000
Property Type:	Retail
Property Subtype:	Freestanding
Building Class:	C
Sale Type:	Investment or Owner User
Lot Size:	0.23 AC
Gross Leasable Area:	4,420 SF
No. Stories:	1
Year Built:	1965
Tenancy:	Single
Parking Ratio:	2.71/1,000 SF
Zoning Description:	CG
APN / Parcel ID:	A-33-29-18-3TU-000000-00168.0
Walk Score ®:	75 (Very Walkable)
Transit Score ®:	31 (Some Transit)



**3637 S Manhattan Ave, Tampa, FL 33629**

# Property Photos



Parcel Map

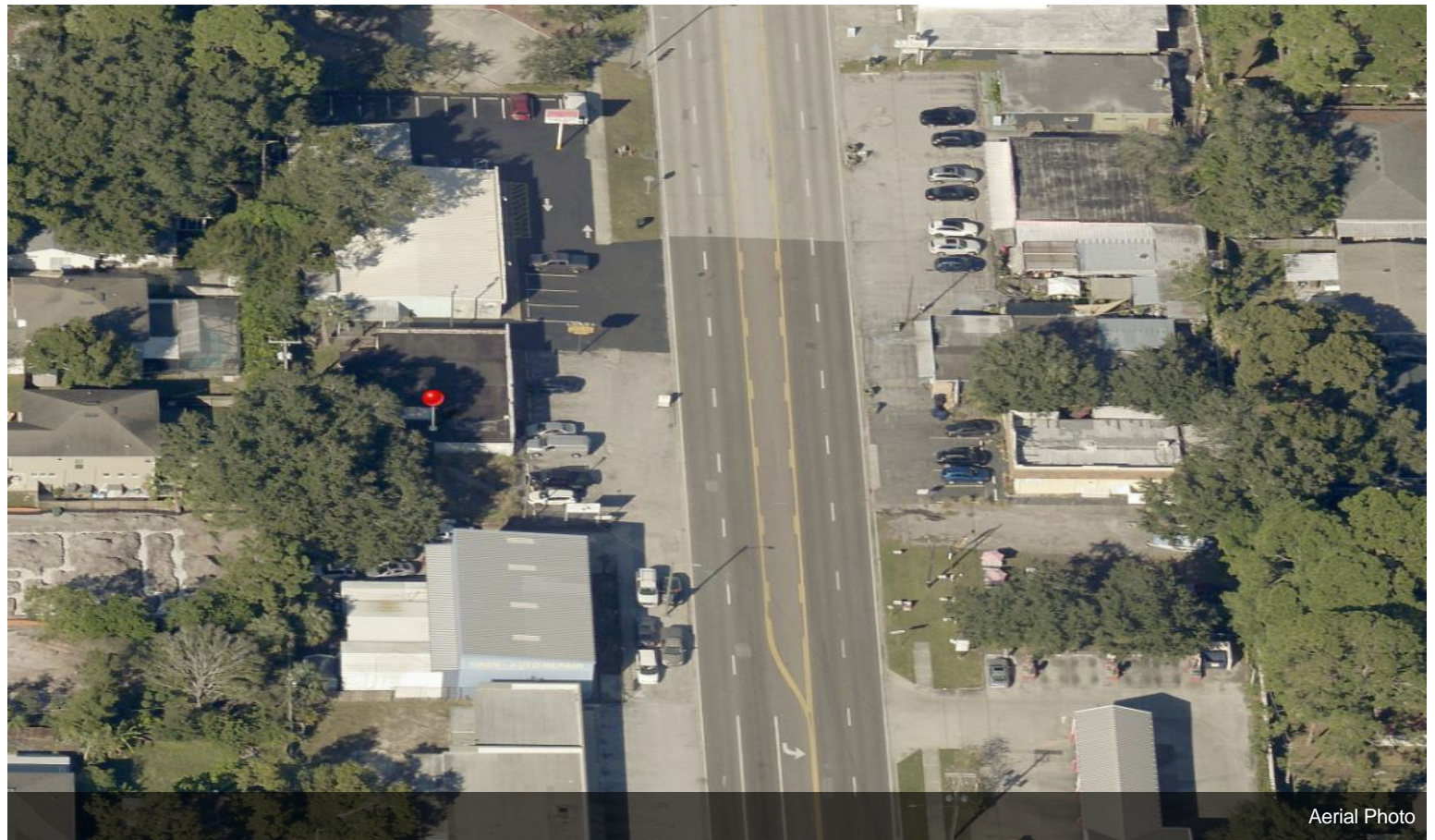

Aerial Photo

# Property Photos

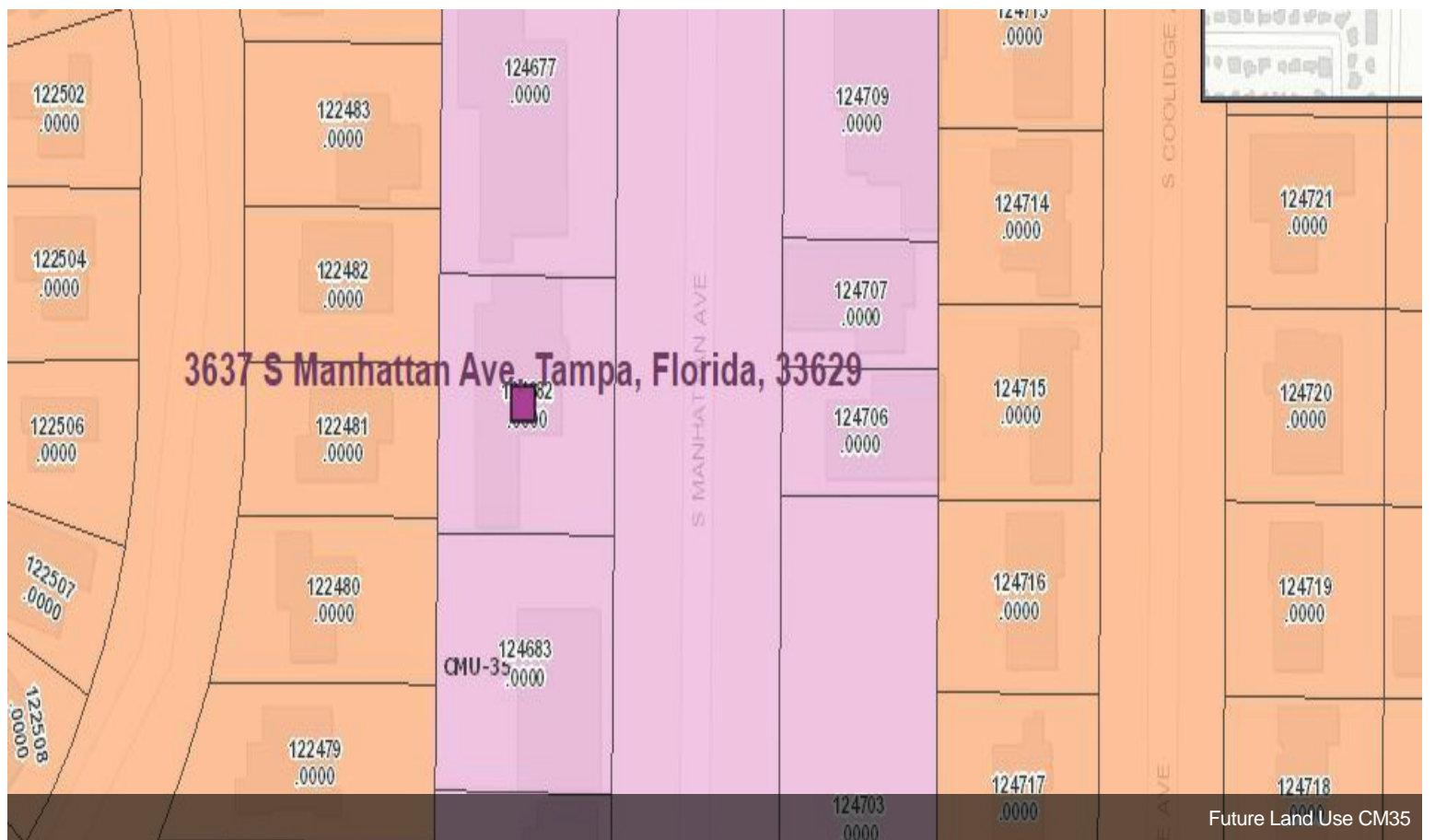
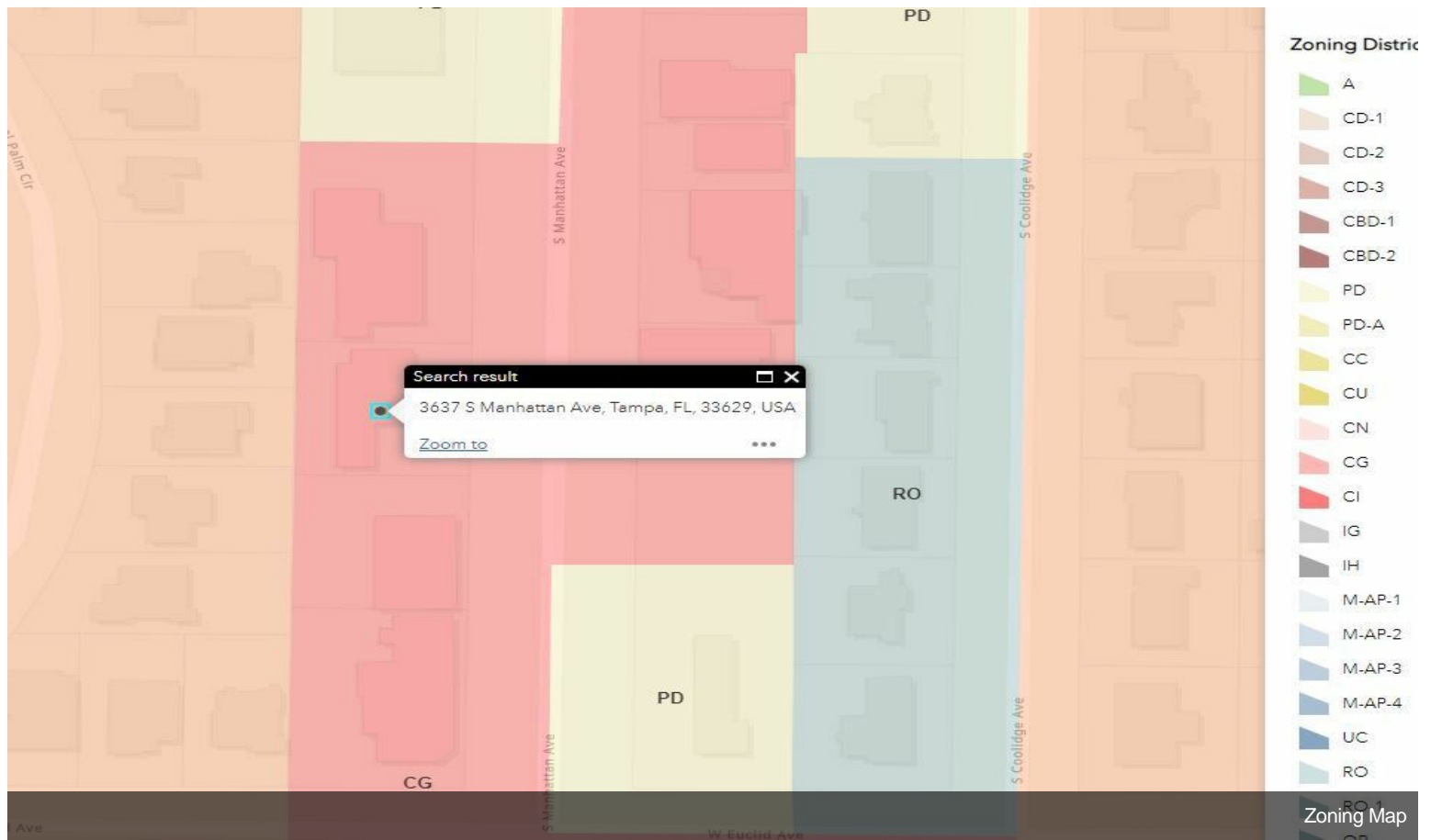

# Property Photos



image10