As-built Documentation For:

75 LACEY RD.

Whiting, NJ 08759
Manchester Township

TABULATED AREAS:

TOTAL USF:	8,563 SQ. FT.
TOTAL CAM:	1,218 SQ. FT.
TOTAL RSF:	9,781 SQ. FT.
BASEMENT:	2,611 SQ. FT.
SUITE 7/8	2,463 SQ. FT.
SUITE 6	516 SQ. FT.
SUITE 5	715 SQ. FT.
SUITE 4	728 SQ. FT.
SUITE 1A	531 SQ. FT.
SUITE 1B	515 SQ. FT.
SUITE 2	1,011 SQ. FT.
SUITE 3	2,084 SQ. FT.

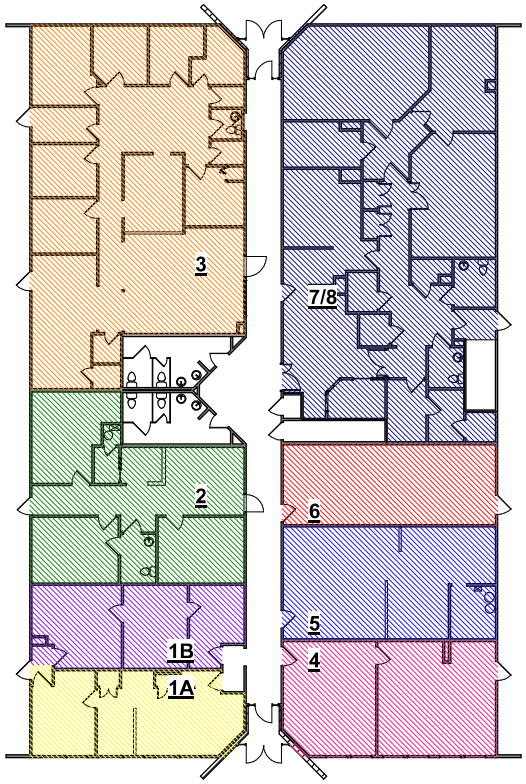

1 Key Plan First Floor
1" = 10'-0"

ARCH | STUDIOS
732.228.0790 / INFO@ARCHSTUDIOSNJ.COM
3 MIDTOWN CIRCLE, LAKEWOOD NJ 08701

DISCLAIMER:
Receipt or possession of these drawings the owners and lessees of the property agree that the drawings provided by ARCH STUDIOS are the result of an as-built survey and should be accepted as suitable for use in planning and demolition/construction or as the basis for purchases of specific items without site verification. The overall accuracy, dimensions, sizing, pricing, quantity, and size should be verified. All specifications, notes, drawings, specifications, existing conditions prior to demolition and commencement of all work. All reports, notes, drawings, specifications, services not shall remain ARCH STUDIOS property. All electronic files or copies of work stay in the exclusive property of ARCH STUDIOS. Reproduction or distribution of these drawings or any part thereof is strictly prohibited without express written consent of ARCH STUDIOS. By using these drawings, the owner / planner understands that ARCH STUDIOS is not responsible for any errors or omissions in the drawings, or any other deficiencies in the drawings, such as a modular mockup and may require additional modeling as needed. By using these drawings, the owner / planner agrees to make use of such documents at his / her own risk and without liability to ARCH STUDIOS.

REVISION LEGEND

11.09.22	SUITES RENAMED

AS-BUILT DOCUMENTATION FOR:
75 LACEY RD.
Whiting, NJ 08759
Manchester Township

SHEET NAME	COVER / FRONT ELEV.
DATE	09.15.22
SCALE	1" = 10'-0"
PROJECT NO.	75LACY
DRAWING NO.	1

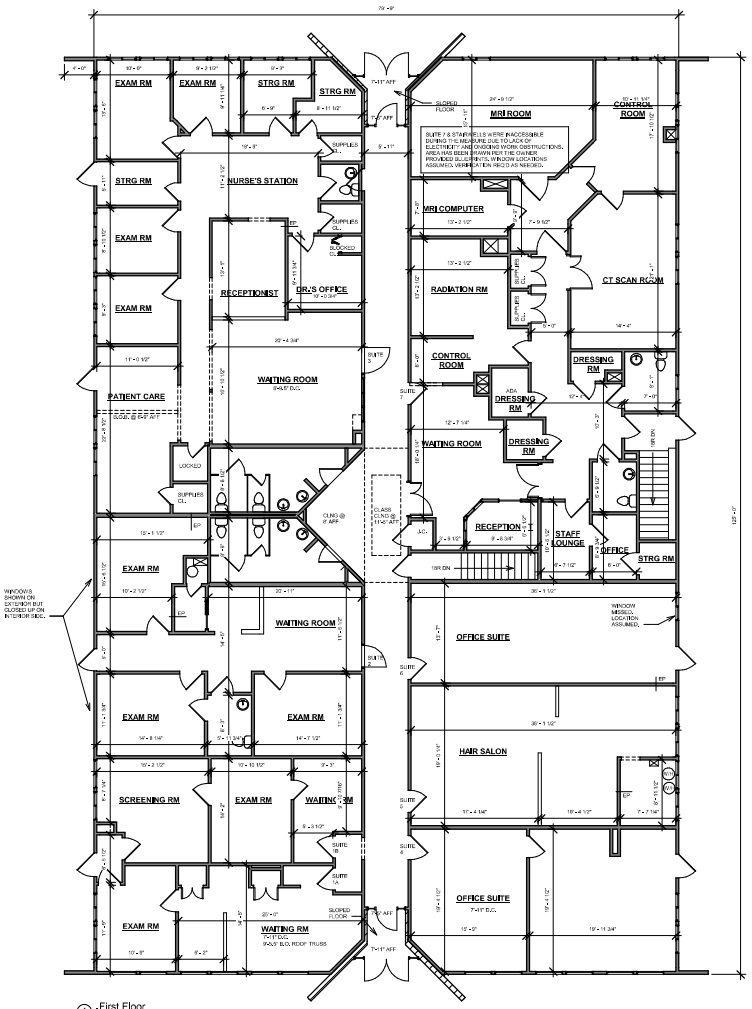

1 First Floor
1/8" = 1'-0"

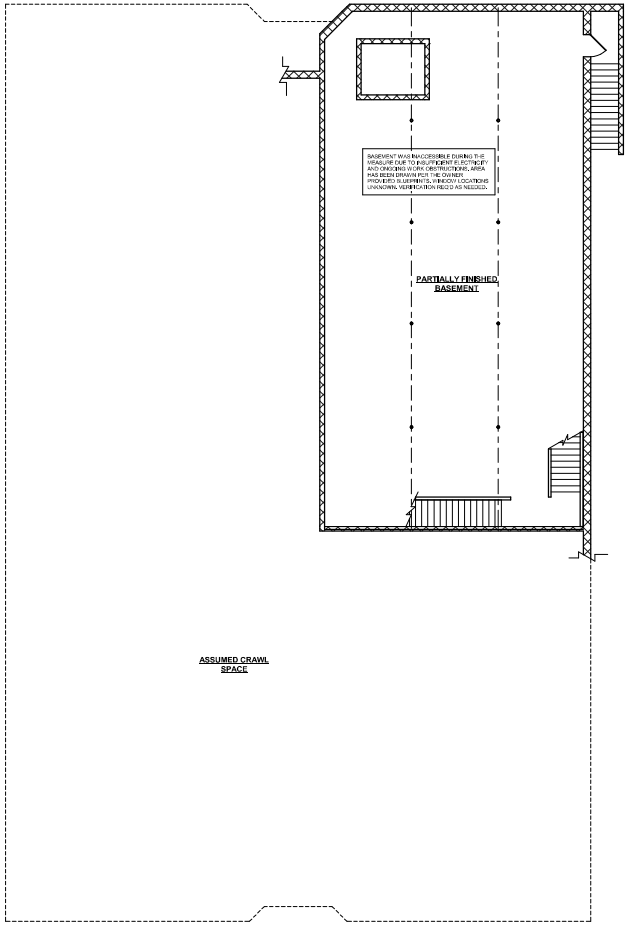

2 Basement
1/8" = 1'-0"

ARCH | STUDIOS
732.228.0790 / INFO@ARCHSTUDIOSNJ.COM
3 MIDTOWN CIRCLE, LAKEWOOD NJ 08701

DISCLAIMER:
Reproduction or reuse of these drawings the owners and drawers of the property agree that the drawings provided by ARCH STUDIOS are the result of an on-site survey and should be accepted as suitable for use in planning and demolition/construction or as the basis for purchases of specific items without field verification. The overall accuracy, dimensions, wiring, plumbing, and size should be verified with the licensed engineer / property owner. Dimensions, wiring, plumbing, and size should be verified with the licensed engineer / property owner. ARCH STUDIOS is not responsible for any errors or omissions in these drawings. The owner / planner is responsible for verifying existing conditions prior to demolition and commencement of all work. All reports, notes, drawings, specifications, and other documents and instruments prepared by ARCH STUDIOS as instruments of service shall remain the property of ARCH STUDIOS. The owner / planner shall not have the right to use the documents or any portion thereof, for any purpose whatsoever, without the express written consent of ARCH STUDIOS. By using these drawings, the owner / planner understands that ARCH STUDIOS is not responsible for any errors or omissions in the drawings. The drawings are provided as a model and are not a modular model and may require additional modeling as needed. By using these drawings, the owner / planner agrees to make use of such documents at his / her own risk and without liability to ARCH STUDIOS.

REVISION LEGEND

08.26.22	SUITES RENUMBED

AS-BUILT DOCUMENTATION FOR:

75 LACEY RD.

Whiting, NJ 08759
Manchester Township

SHEET NAME	FLOOR PLANS
DATE	00.15.22
SCALE	1/8" = 1'-0"
PROJECT NO.	75LACY
DRAWING NO.	2