



1,927 Ft

280 Ft

132 Ft

364 Ft

190 Ft

180 Ft

158 Ft

195 Ft

158 Ft

111 Ft

201 Ft

127 Ft

317 Ft

121 Ft

238 Ft

296 Ft

18.171 AC

Wildwood Canyon Rd

Wildwood View Dr

Wildwood View Dr

Wildwood Canyon Rd

Wildwood Canyon Rd

250 feet 50

Microsoft Bing

© 2024 TomTom, © Vexxel Imaging, © 2024 Microsoft Corporation, Ten



Oakespur Rd

Pisgah Peak Rd

Guthrie Spur

Pisgah Peak Rd

Pisgah Peak Rd

Pisgah Peak Rd

Limekiln Dr

Limekiln Dr

Wildwood Canyon Rd

Wildwood View Dr

Wildwood View Dr

Wildwood Canyon Rd

Ironwood Dr

Mesa

Pineknob Ct

Oak Hill Ct

Wildwood Canyon Rd

250 feet 50

THIS MAP IS FOR THE PURPOSE  
OF AD VALOREM TAXATION ONLY.

Ptn. Sec.!



30

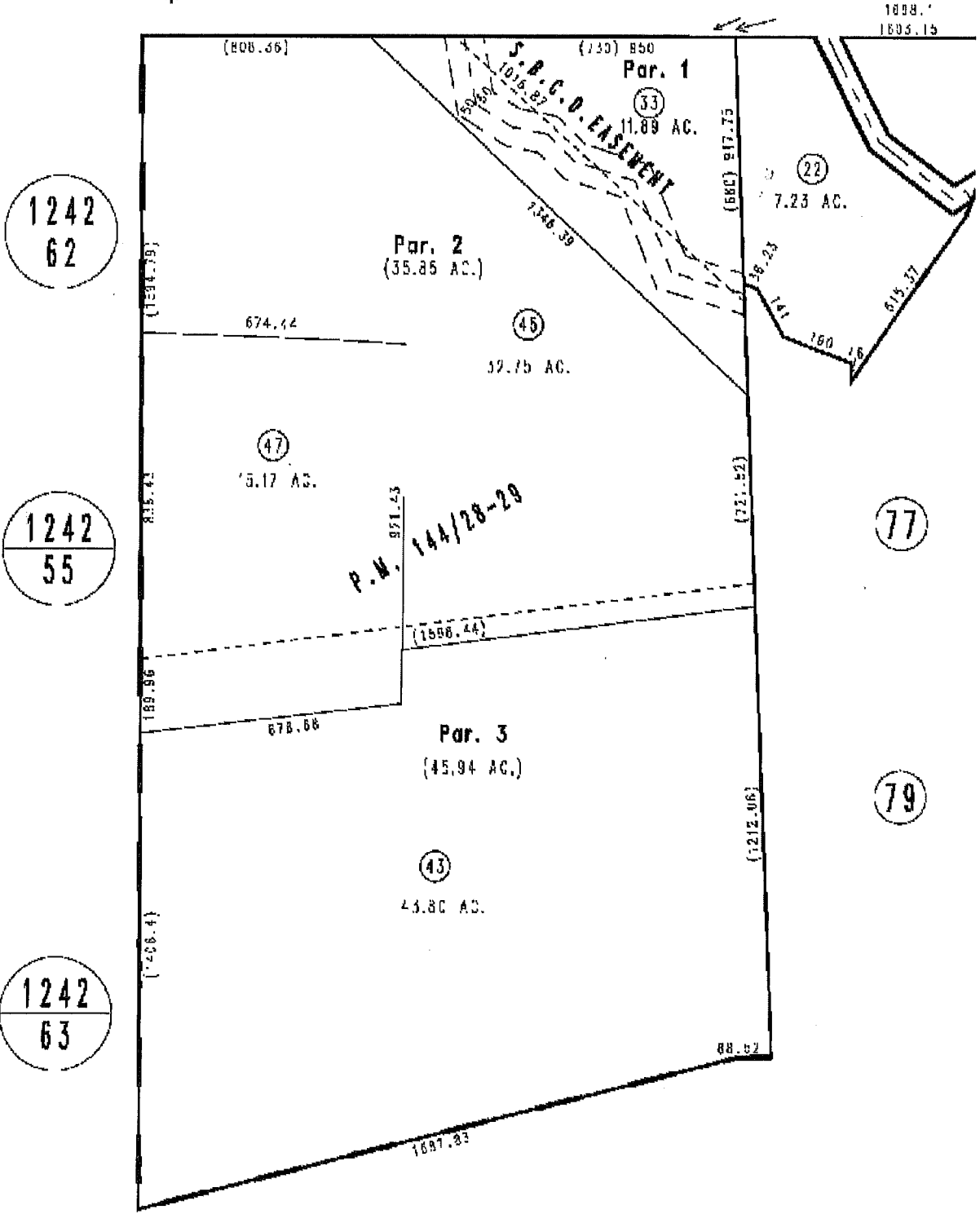

February 2005

Parcel Map No. 1'2'1, P.M. 144/28-29  
Parcel Map No. 987C, P.M. 16/5-6

THIS MAP IS FOR THE PURPOSE  
OF AD VALOREM TAXATION ONLY.

Ptn. Sec.9, T.2S.,R1W., S.B.B.&M.

City of Yucaipa  
Tax Rate Area  
22008

0322-31

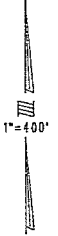
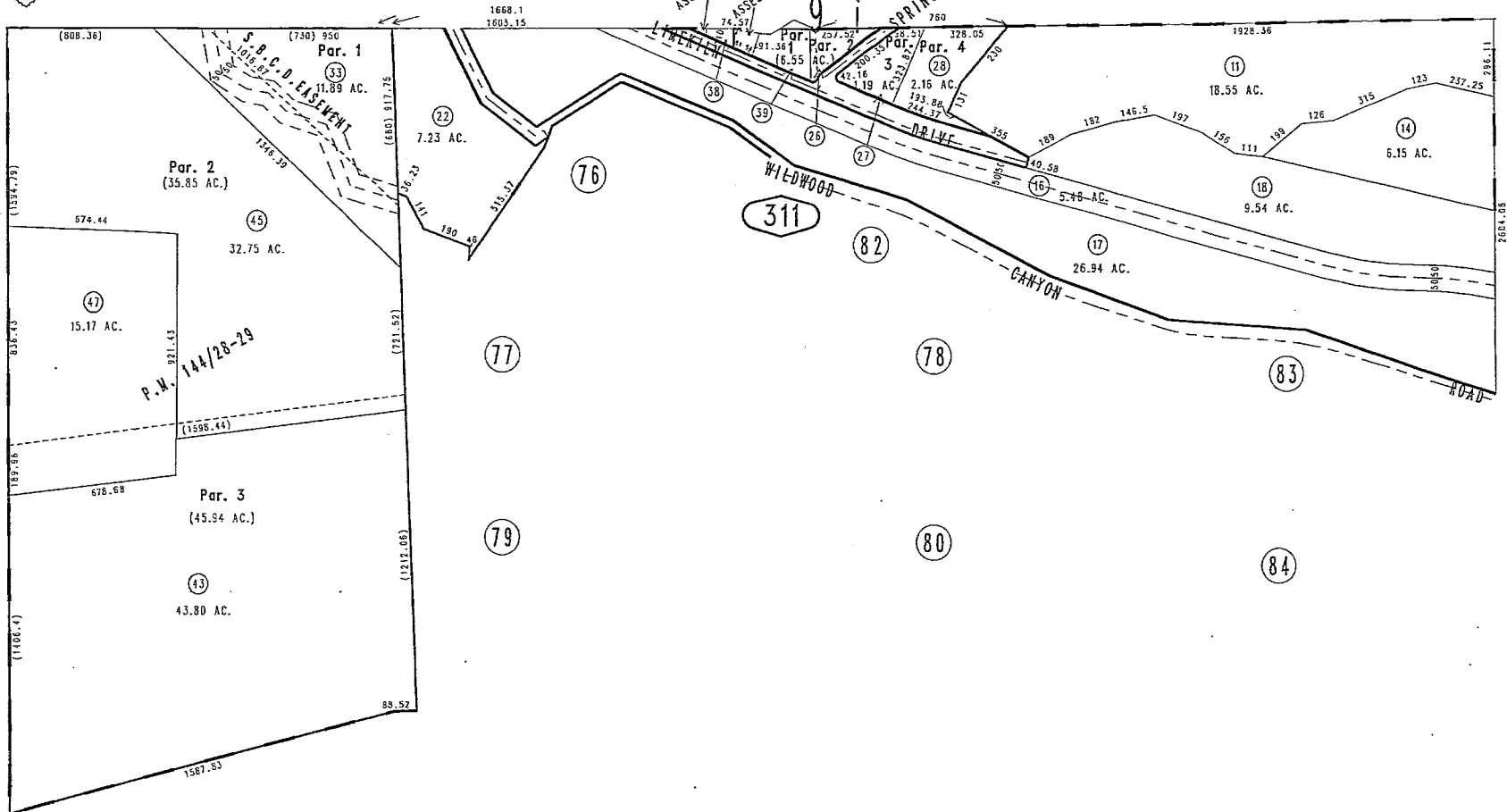

0325  
11

REVISED  
09/12/14 RU  
11/26/14 RU

Assessor's Map  
Book 0322 Page 31  
San Bernardino County

Parcel Map No. 11211, P.M. 144/28-29  
Parcel Map No. 9870, P.M. 116/5-6

February 2005

Non-Order Search Doc: SBA 322-31  
This map/pat is being furnished as an aid in locating the herein described land in relation to adjoining streets, natural boundaries and other land, and is not a survey of the land depicted. Except to the extent a policy of title insurance is expressly modified by endorsement, if any, the Company does not insure dimensions, distances, location of easements, acreage or other matters shown hereon.  
Page 1 of 1  
Requested By: bulardj, Printed: 12/23/2019 8:41 AM

Pin. Sec.9, T.2S.,R1W., S.B.B.&M.

City of Yucaipa  
Tax Rate Area  
22008

0322-31

THIS MAP IS FOR THE PURPOSE  
OF AD VALOREM TAXATION ONLY.

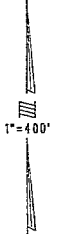
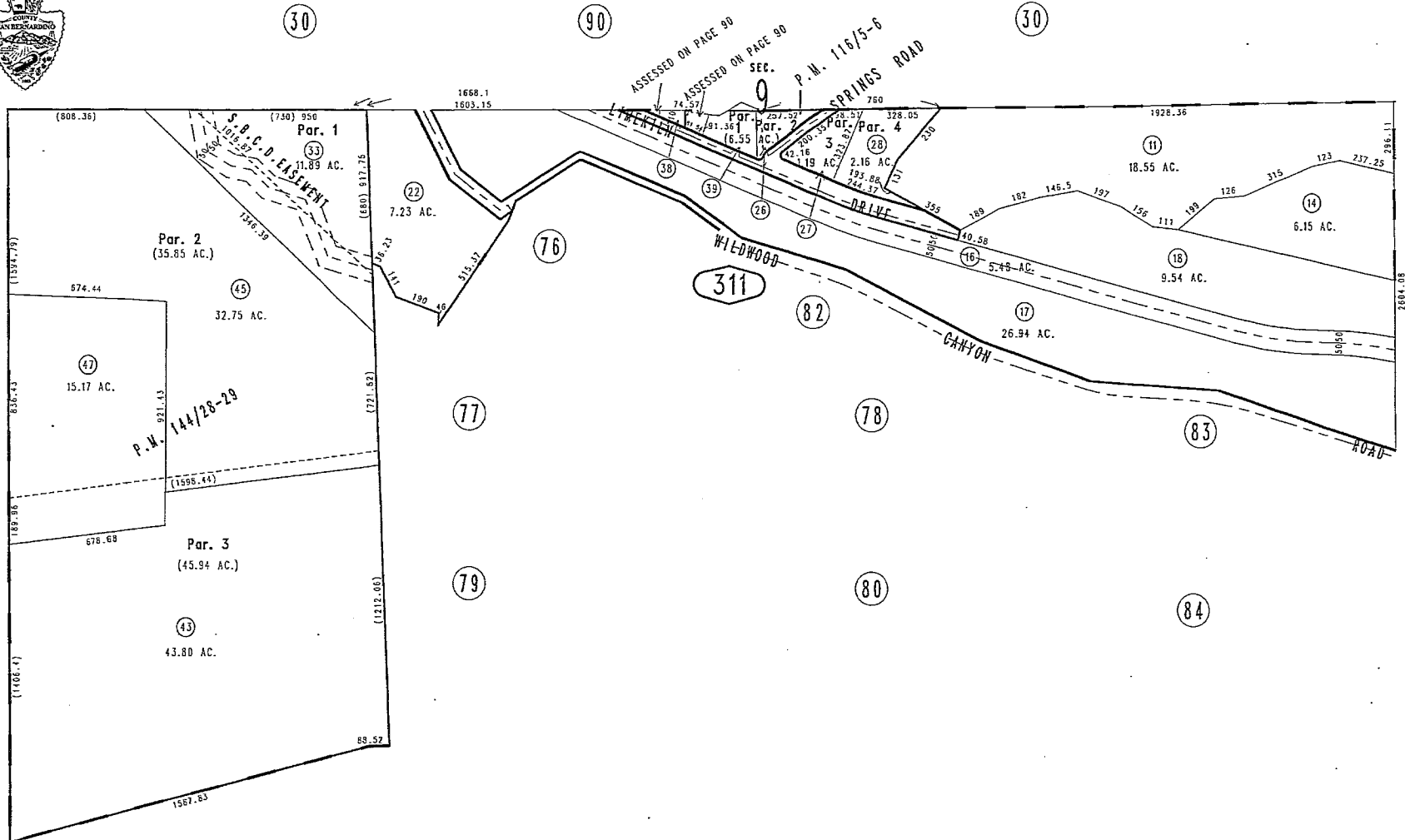

0325  
11

REVISED  
09/12/14 RU  
11/26/14 RU

Assessor's Map  
Book 0322 Page 31  
San Bernardino County

Parcel Map No. 11211, P.M. 144/28-29  
Parcel Map No. 9870, P.M. 116/5-6

February 2005

This map/plat is being furnished as an aid in locating the herein described land in relation to adjoining streets, natural boundaries and other land, and is not a survey of the land depicted. Except to the extent a policy of title insurance is expressly modified by endorsement, if any, the Company does not insure dimensions, distances, location of easements, acreage or other matters shown hereon.

Non-Order Search  
Doc: SBA 322-31

Page 1 of 1

Requested By: bullardj, Printed: 12/23/2019 8:41 AM