

### Walkway

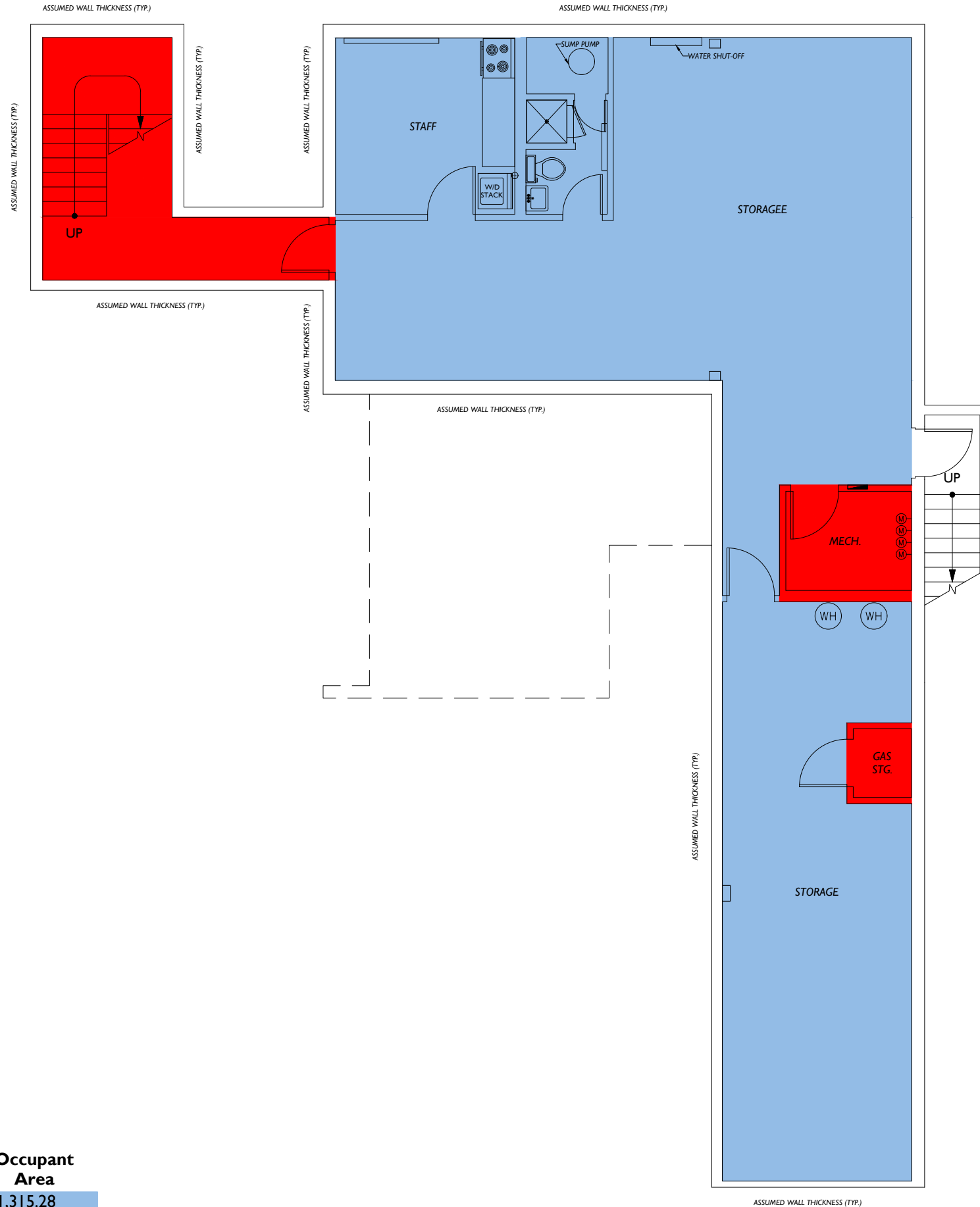

**Parking Lot**

**16th Avenue South**



2DFLOORPLANS.COM

371 NW Gilman Blvd.  
Suite 140  
Issaquah, WA 98027  
425-677-7511

This drawing is an instrument of service and is the sole property of the client listed. Any alteration of this drawing without removal of references to 2-D As-Built Floor Plans, Inc. is prohibited.

Drawing scale and dimensions are provided for reference only. Refer to CAD files for exact measurements.

©2010 2-D As-Built Floor Plans, Inc.  
All Rights Reserved.

**Area Analysis performed  
in accordance with  
ANSI/BOMA Z65.# - 20##  
Method A Standard.**

**Project: C24-1002**[illegible]

**Client:**

Mark Freitas

Site:

Dental Office  
10319 16th Ave S  
Federal Way, WA 98003

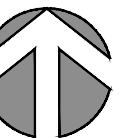

## Release Plan

BSMT

## Floor

Floor Summary	SQ. FT.
Floor Service Area	0
Building Service Area	249.44
Total Vertical	0

Suite #	Occupant Area
Suite 101	1,315.28

**Adjacent Suite**