

±33,450 SF ON ±7.68 AC



Lincoln Ave

**1069 LINCOLN AVENUE**  
NORTH CHARLESTON, SC 29405

**NAI Charleston**

**FOR LEASE: HEAVY INDUSTRIAL  
OUTSIDE STORAGE PROPERTY**

**Dexter Rumsey**  
843.452.9417  
drumsey@naicharleston.com

**Whit Jones**  
757.585.0071  
wjones@naicharleston.com



# SUMMARY

NAI Charleston is pleased to offer for lease **1069 Lincoln Ave:** ±33,450 SF warehouse/office space on ±7.68 acres inside of the I-526 loop just off of the Virginia Ave exit. The main building consists of ±30,890 SF of warehouse and ±2,560 SF of well-appointed office space. The property contains an additional ±5,400 SF metal canopy and roughly ±4 acres of outdoor storage. There is also a ±600 SF gate house on the property.



## Offering Summary

Available:	Immediately
Lease Rate:	Call Agent for Details
Building Size:	±33,450 RSF (Warehouse/Office)
Laydown:	±4 AC of Outdoor Storage
Parking:	Up to 32 Designated Spaces Adjacent to Building
Bonus Structures:	±5,400 SF Metal Canopy ±600 SF Gate House
Loading:	(2) 18' x 14' Drive-In Doors (1) Covered Dock Area with 2 Dock High Doors
Clear Height:	22 feet
Power:	3-phase, 1100 amps
Sprinkler System:	Wet
Zoning:	M2- Heavy Industrial
County:	Charleston County
Year Built:	2005



# ADDITIONAL PHOTOS

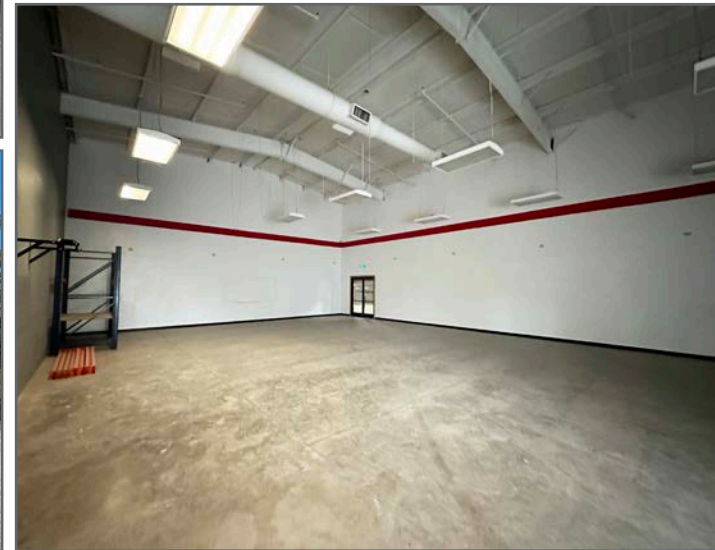
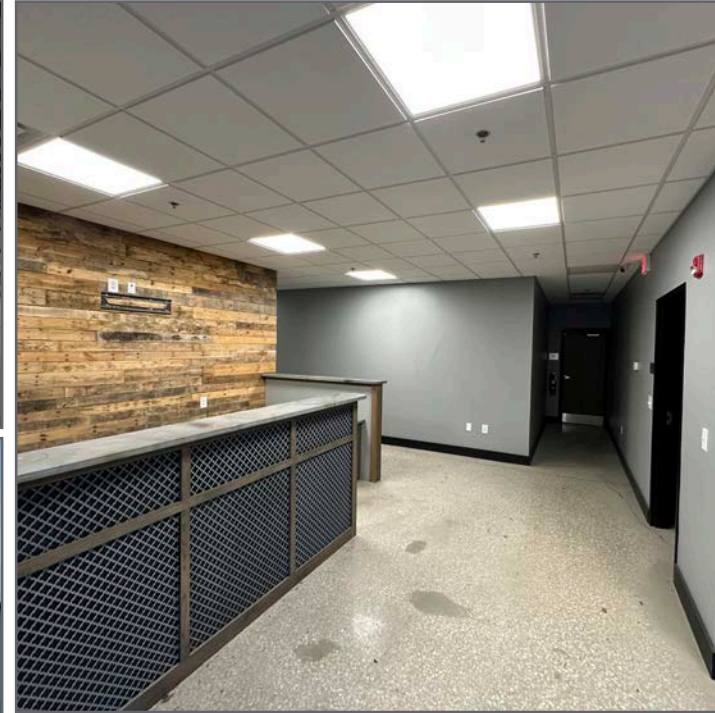



# LOCATION MAP

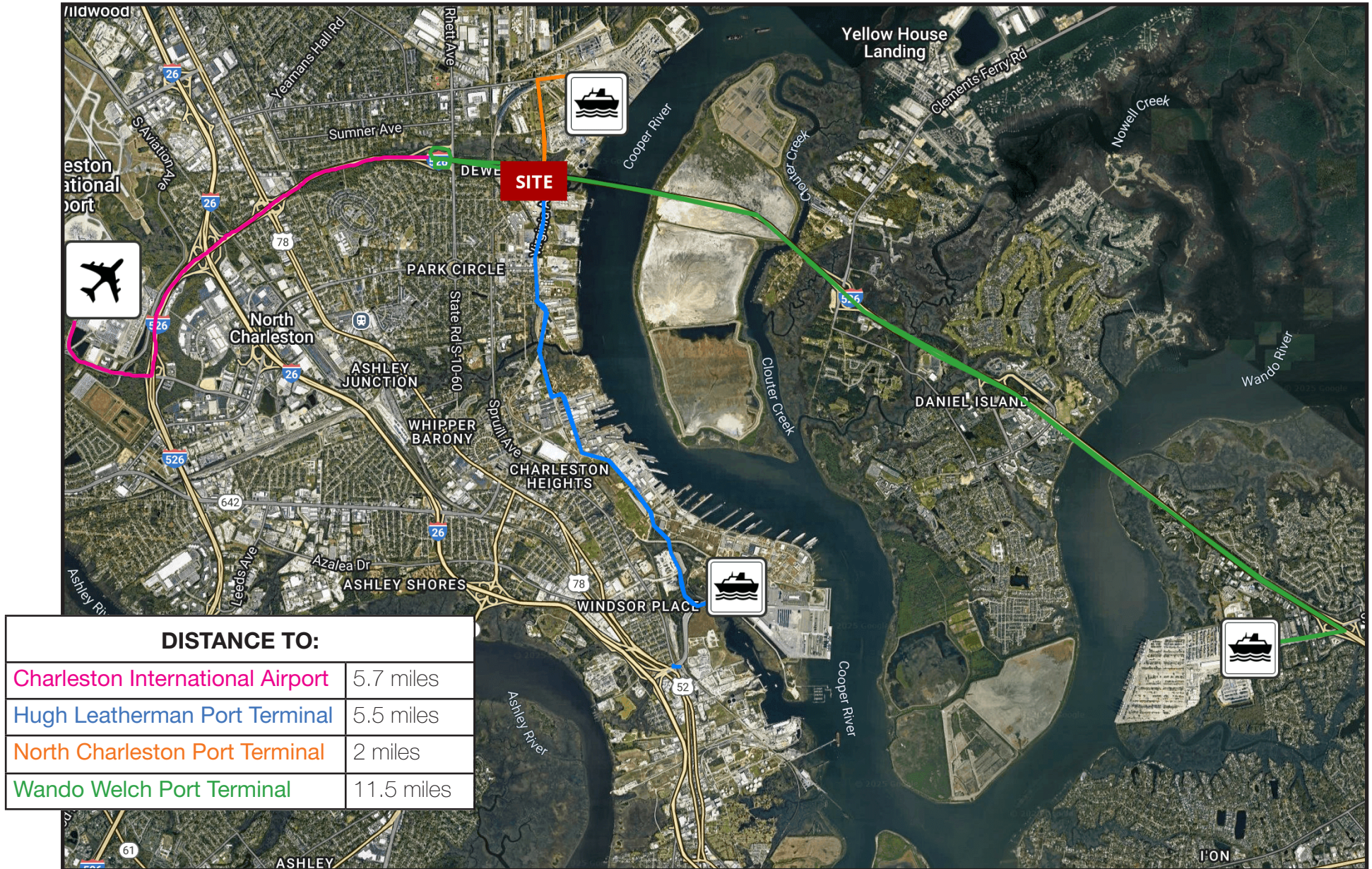



# AREA MAPS

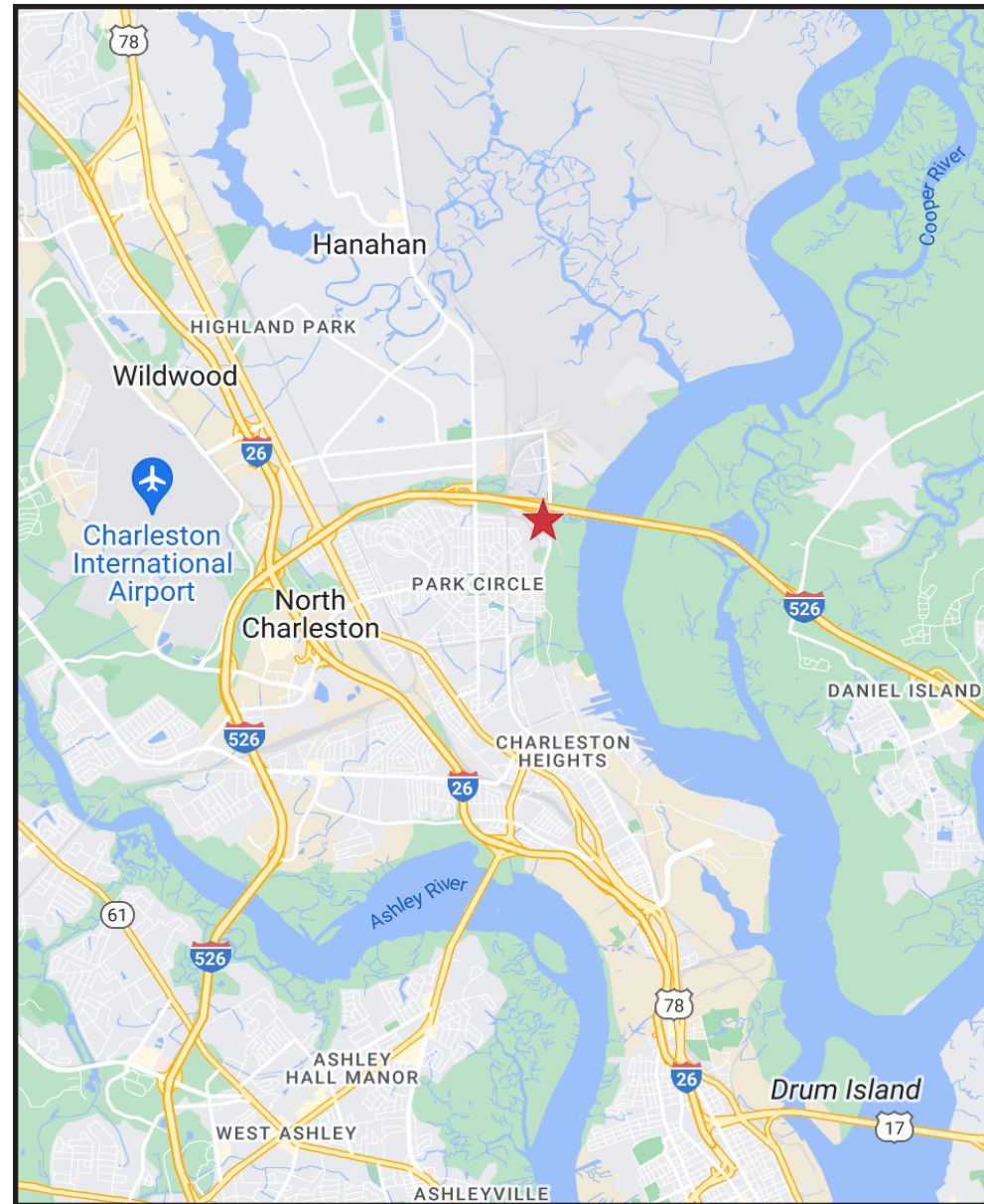
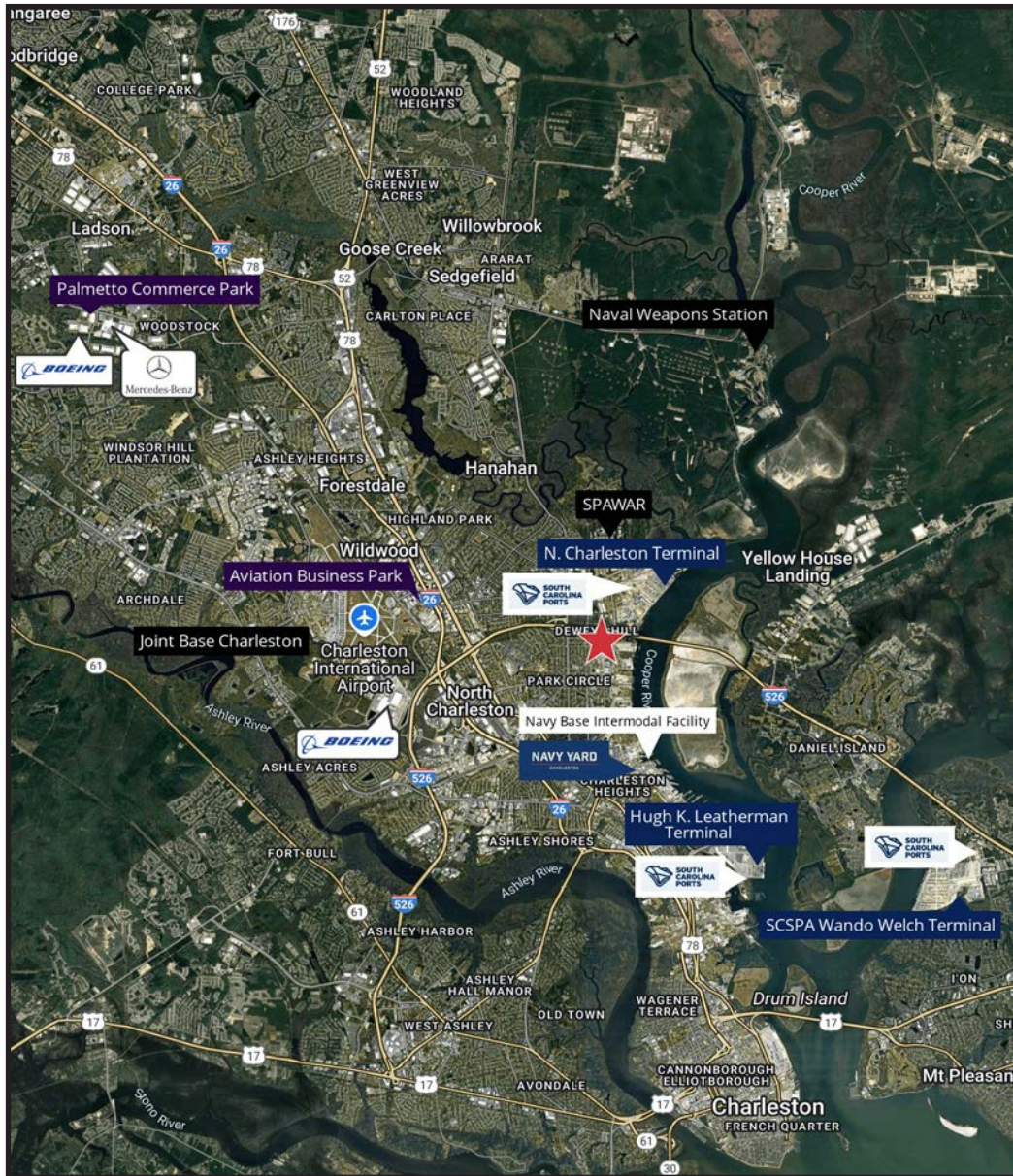



## CONTACT:

**Dexter Rumsey**

843.452.9417

drumsey@naicharleston.com

**Whit Jones**

757.585.0071

wjones@naicharleston.com

*DISCLAIMER: The information contained herein has been given to us by the owner of the property or other sources we deem reliable. We have no reason to doubt its accuracy, but we do not guarantee it. All information should be verified prior to purchase or lease.*

Exclusively marketed by:

**NAI**Charleston