

PLOT CREATED: 3/11/2025 1:14:24 PM

BUILDING DATA	
BASEMENT	860 SQFT
FIRST FLOOR	805 SQFT
SECOND FLOOR	805 SQFT
THIRD FLOOR	805 SQFT
TOTAL	3,275 SQFT

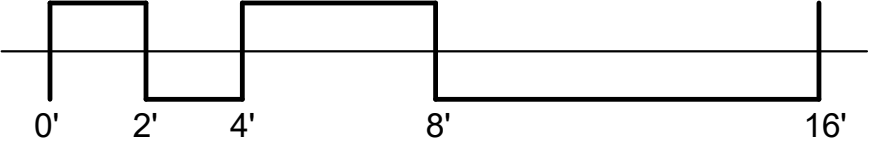
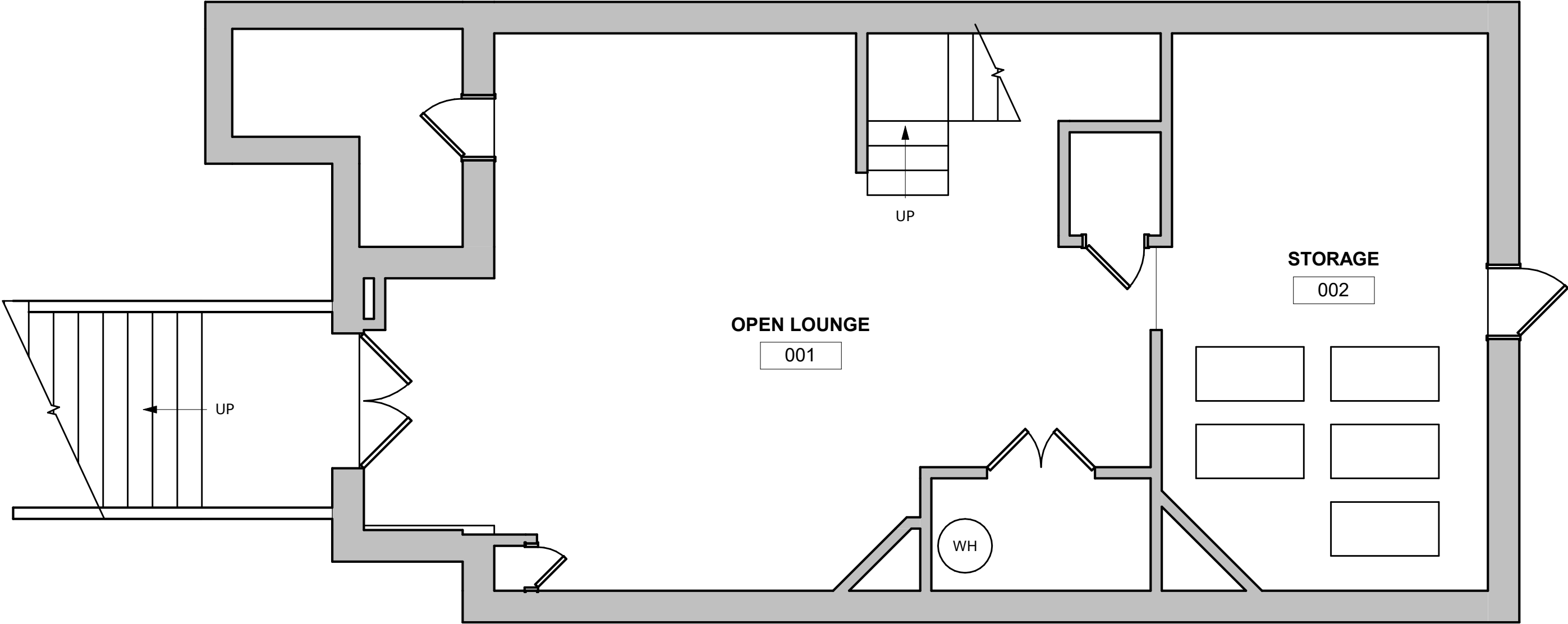

BASEMENT FLOOR PLAN

PROJECT ADDRESS:
1405 RHODE ISLAND AVE
WASHINGTON, DC 20005
DATE: MARCH 11, 2025

PLOT CREATED: 3/11/2025 1:14:24 PM

BUILDING DATA	
BASEMENT	860 SQFT
FIRST FLOOR	805 SQFT
SECOND FLOOR	805 SQFT
THIRD FLOOR	805 SQFT
TOTAL	3,275 SQFT

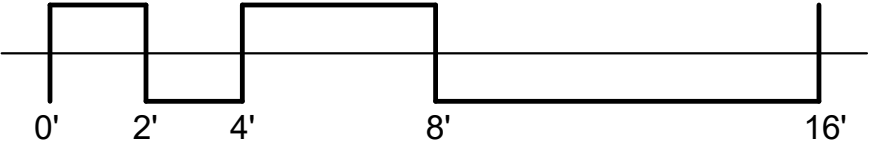
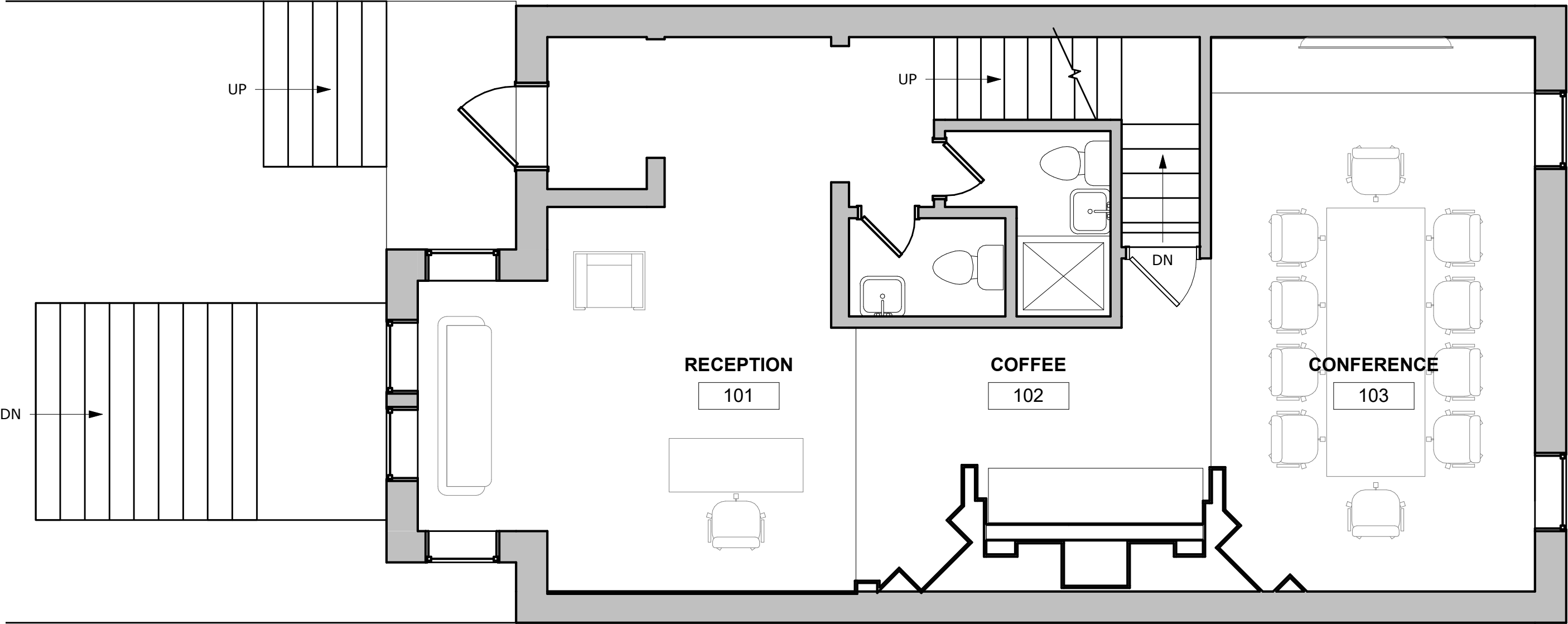

FIRST FLOOR PLAN

PROJECT ADDRESS:
1405 RHODE ISLAND AVE
WASHINGTON, DC 20005
DATE: MARCH 11, 2025

PLOT CREATED: 3/11/2025 1:14:24 PM

BUILDING DATA	
BASEMENT	860 SQFT
FIRST FLOOR	805 SQFT
SECOND FLOOR	805 SQFT
THIRD FLOOR	805 SQFT
TOTAL	3,275 SQFT

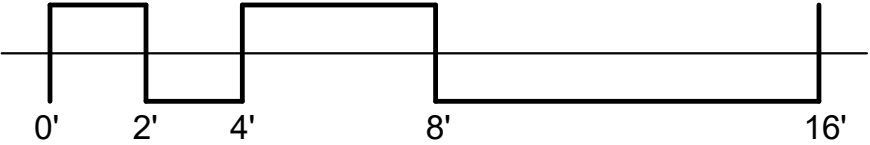
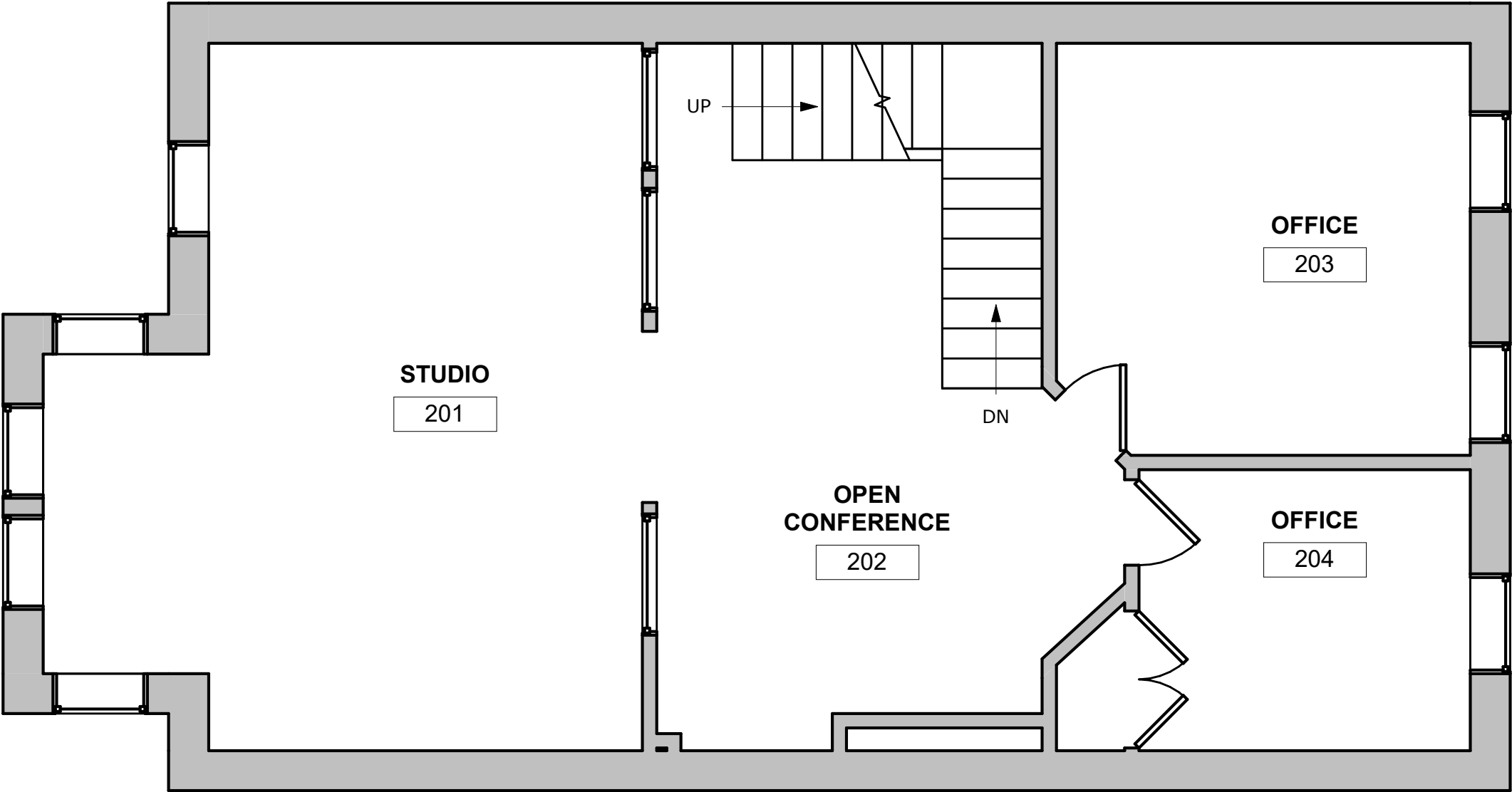

SECOND FLOOR PLAN

PROJECT ADDRESS:
1405 RHODE ISLAND AVE
WASHINGTON, DC 20005
DATE: MARCH 11, 2025

PLOT CREATED: 3/11/2025 1:14:24 PM

BUILDING DATA	
BASEMENT	860 SQFT
FIRST FLOOR	805 SQFT
SECOND FLOOR	805 SQFT
THIRD FLOOR	805 SQFT
TOTAL	3,275 SQFT

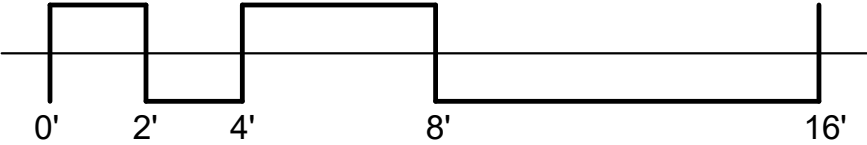
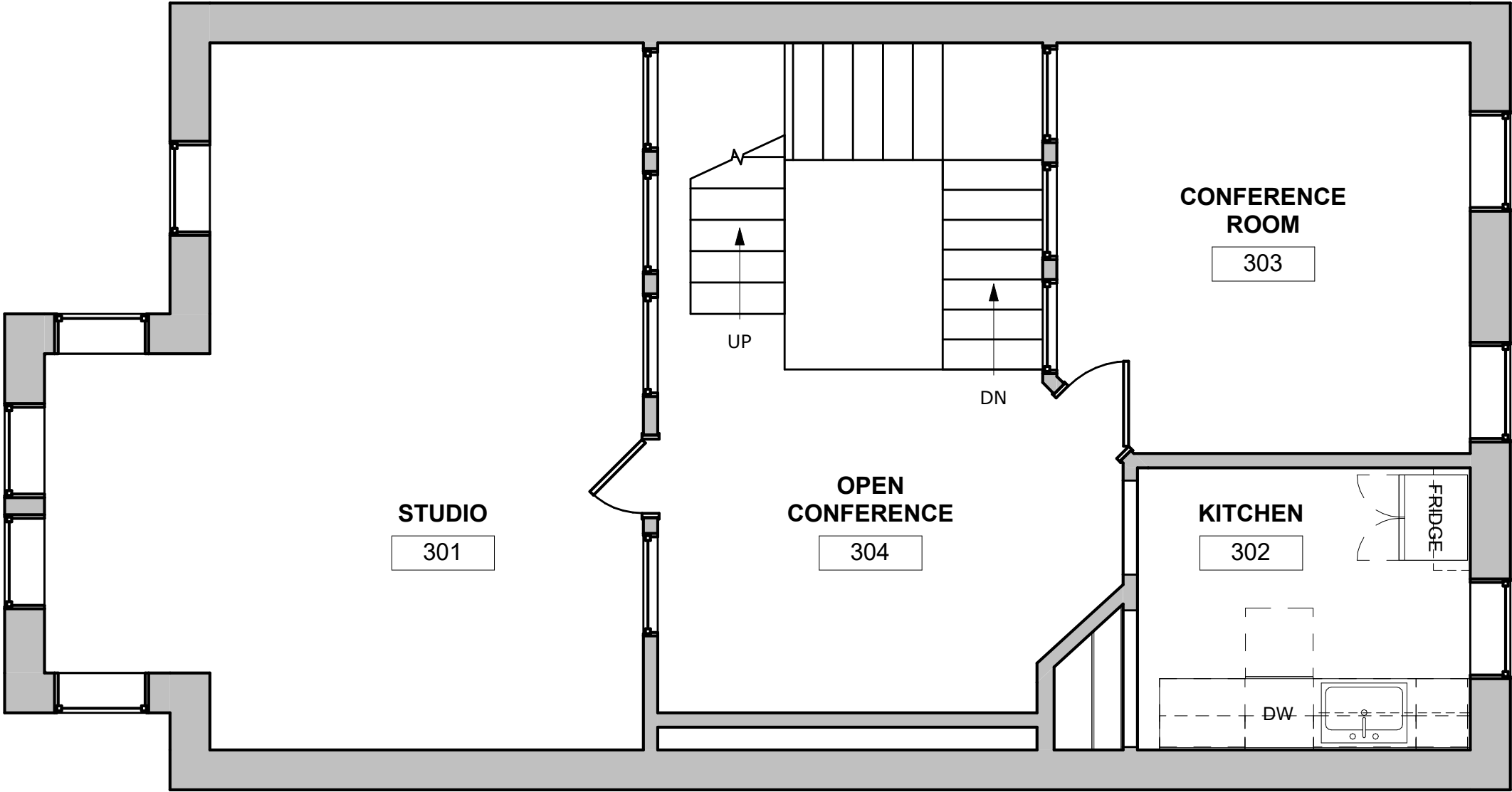

THIRD FLOOR PLAN

PROJECT ADDRESS:
1405 RHODE ISLAND AVE
WASHINGTON, DC 20005
DATE: MARCH 11, 2025