



COVE CREEK  
VILLAGE



## 6407 Highway 431 S

The Hampton Cove area is popular for its gorgeous view of the Tennessee valley and picturesque community. It is a highly desirable neighborhood for many residents of Rocket City. A quick drive on Highway 431 will take you into the heart of Downtown Huntsville. Not only is this community one of the fastest developing suburbs in the Huntsville metropolitan area, but ripe for new businesses to provide services and products to these residents.

Anchor Tenant: Tazikis, The Brass Tap

Property will deliver a Warm Dark Shell, NNN, and Undisclosed PSF



TJ Lee – 256.683.2141  
Sherry Lee – 256.323.2608

**LEELAND VENTURES**  
DEVELOPMENT • INVESTMENT • CONSTRUCTION



# RENDERINGS



# RENDERINGS



# RENDERINGS

# SITE PLAN

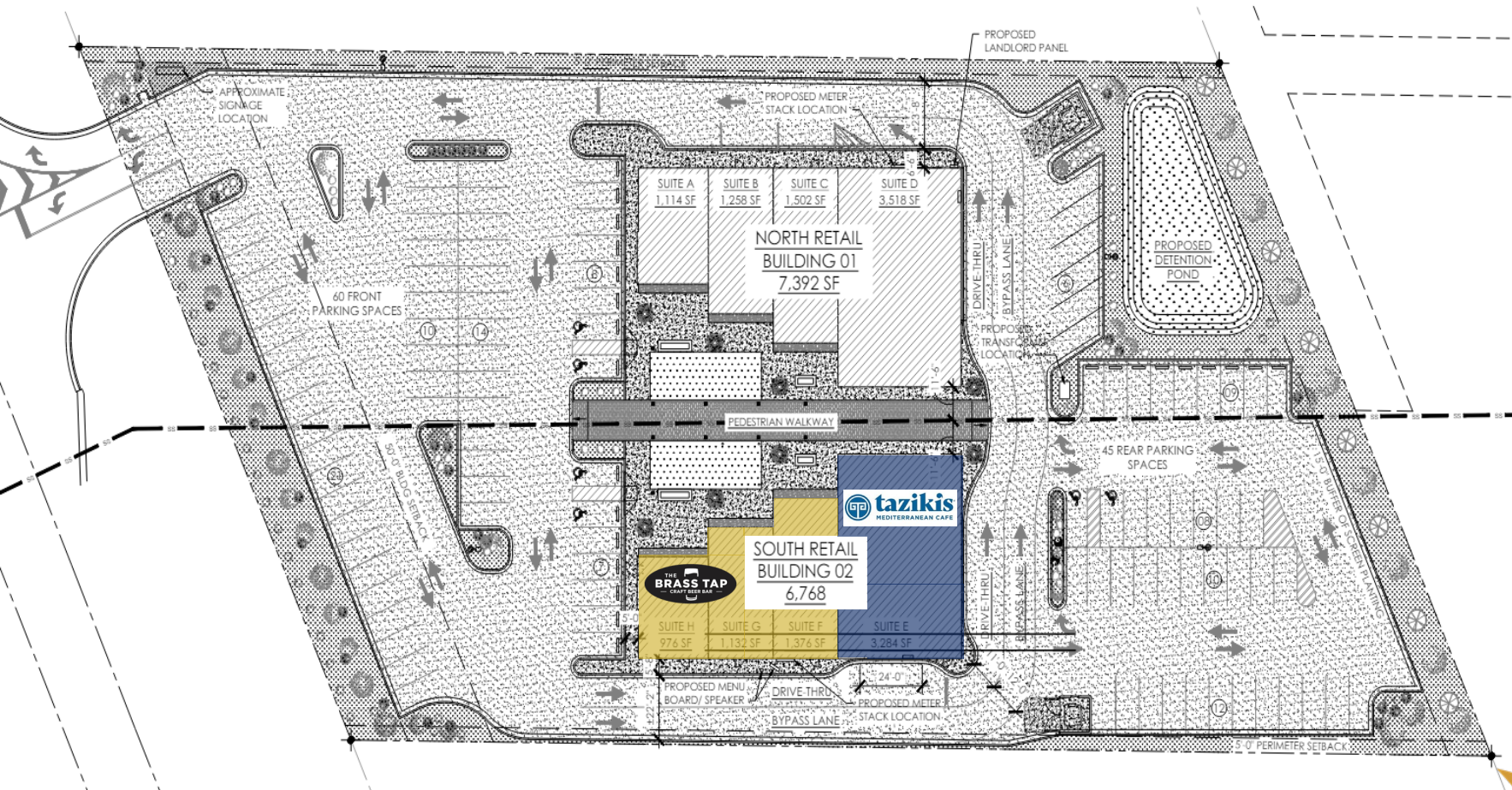
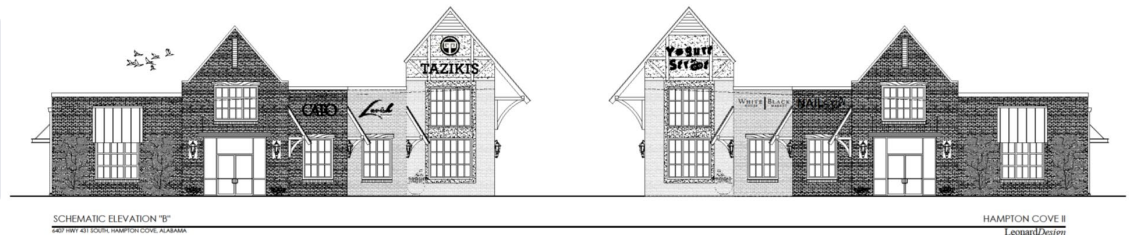



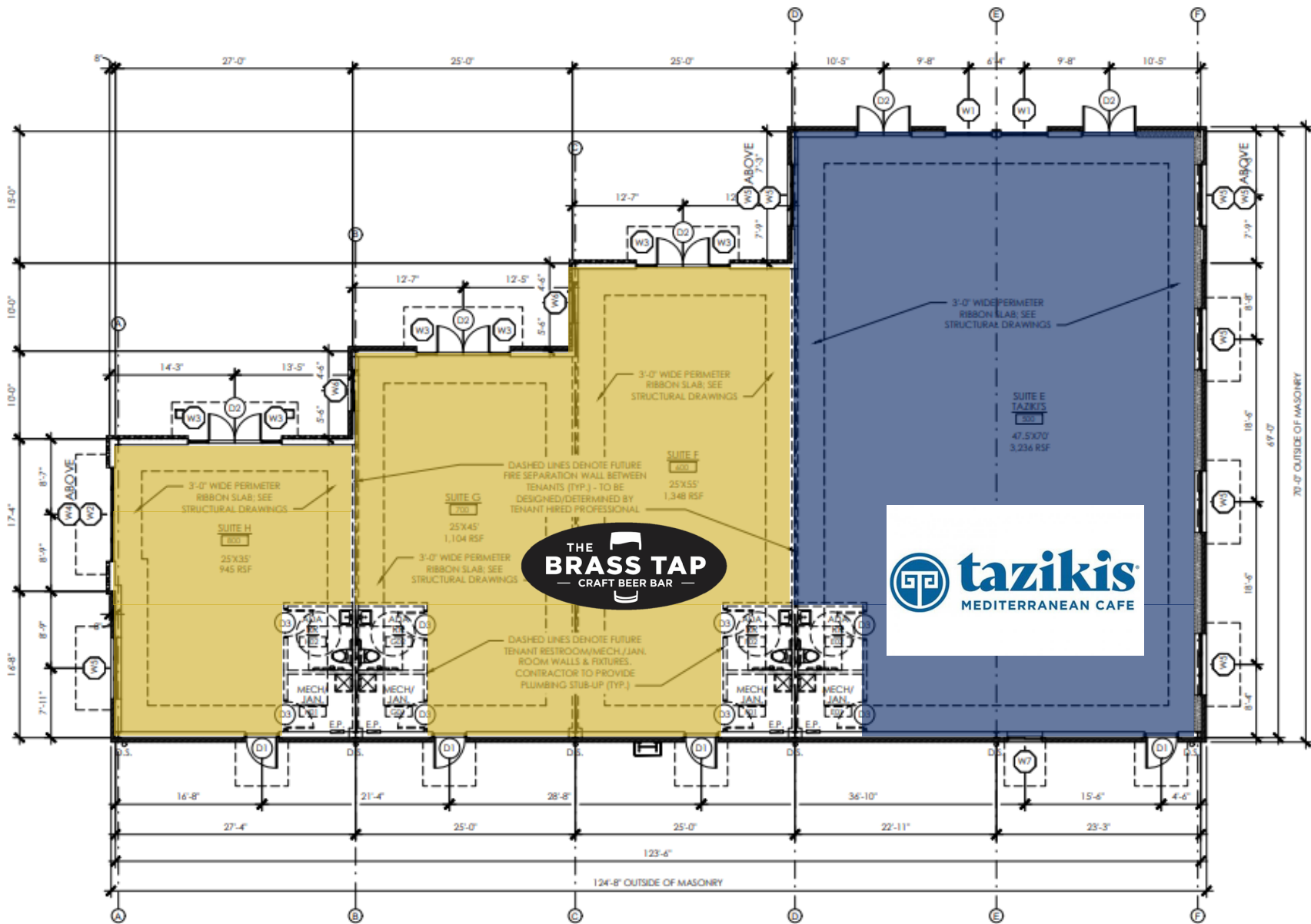

Map showing various businesses in the area:

- POOLS plus inc.** and **Hampton Inn**
- Huntsville WHOLESale NURSERY**
- REDSTONE FEDERAL CREDIT UNION**
- Fast Trees EXPRESS Car Wash**
- Culver's**
- DUNKIN' DONUTS**
- EXPRESS OIL CHANGE 10 MINUTE SERVICE**
- ASIAN express**
- Arby's**
- LOWE'S**
- AutoZone**
- Bucaravista MEXICAN CANTINA**
- BANK INDEPENDENT**
- Hardee's**
- Huddle House**
- Pizza Hut**
- Dutch Bros**
- Publix**
- McDonald's**
- Regions**
- Subway**
- Great Clips**
- Wendy's BARBECUE**
- TOC The Orthopaedic Center**
- SportsMED**
- Walmart**
- Walgreens**
- SONIC**
- TACO BELL**
- Wendy's**
- Huntsville Hospital**
- DOLLAR TREE**
- ROBERT TRENT JONES GOLF TRAIL**
- covechurch**

# Area Map



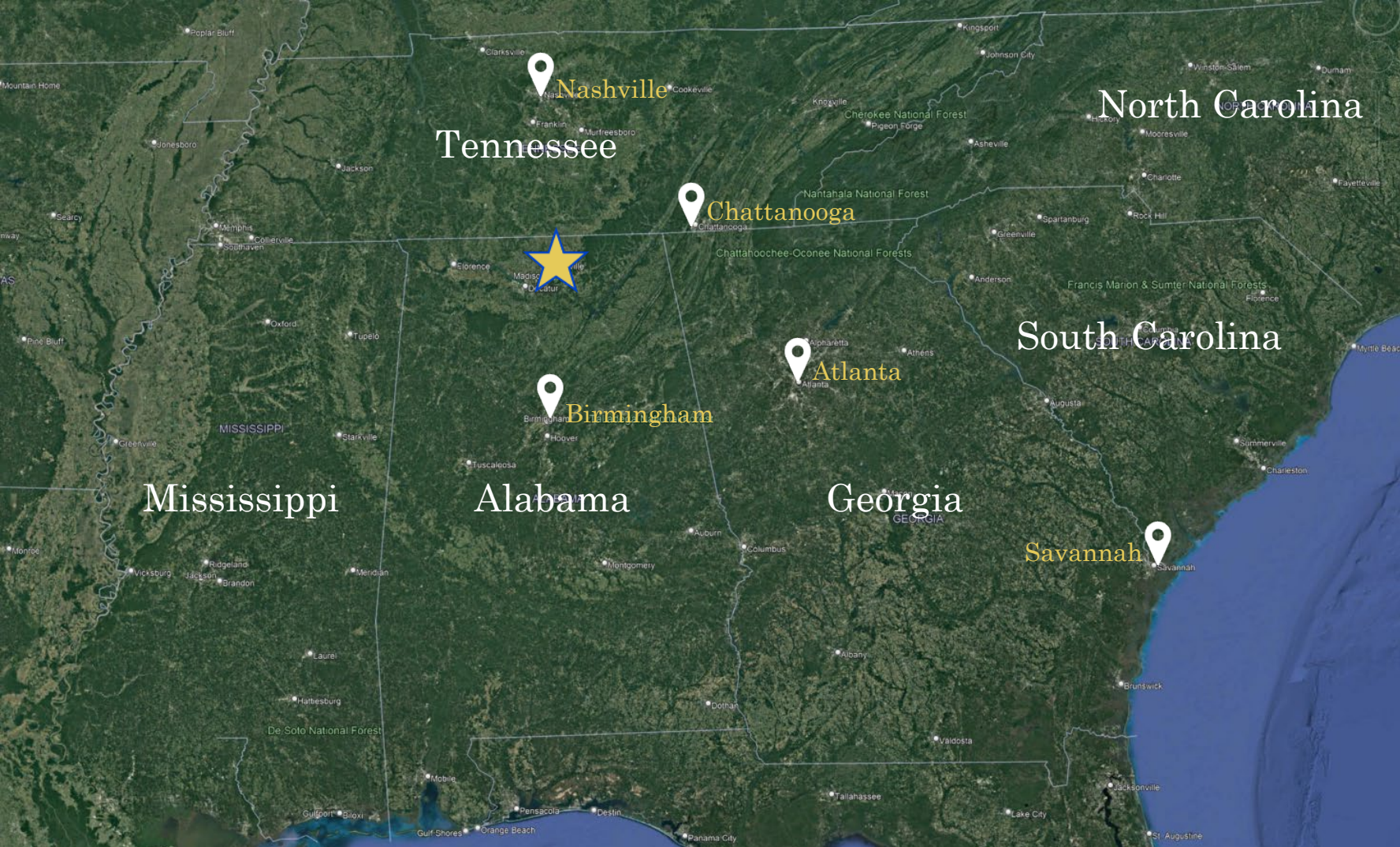

# Drive - Time

Owens Crossroads, AL - Site location

Birmingham, AL ~ 1 Hr. 30 Min

Chattanooga, TN ~ 1 Hr. 30 Min

Nashville, TN ~ 2 Hrs.

Atlanta, GA ~ 3 Hrs. 15 min

Savannah, GA ~ 7 Hrs.



# Demographics



Average Age:  
44.7



Number of  
Households:  
22,578



Stats	Population	Household Avg. Income
1 Mile	3,238	\$177,182
3 Miles	20,790	\$156,696
5 Miles	56,903	\$142,004



# LEELAND VENTURES

DEVELOPMENT • INVESTMENT • CONSTRUCTION

TJ Lee

[leet@leelandventures.com](mailto:leet@leelandventures.com)

256.683.2141

Sherry Lee

[sherry@leelandventures.com](mailto:sherry@leelandventures.com)

256.323.2608

Leeland Ventures, LLC. All rights reserved. This information provided by us has been obtained from sources believed reliable but has not been verified for accuracy or completeness. All information is for general information purposes. Any reliance on this information is solely at one's own risk. Leeland Ventures and the Leeland Ventures logo are service marks of Leeland Ventures, LLC. All other marks displayed on this document are the property of their respective owners, and the use of such logos does not imply any affiliation with or endorsement of Leeland Ventures. Photos herein are the property of their respective owners. Use of these images without the express written consent of the owner is prohibited.



AVERBUCH REALTY