

NOTE: SURVEY TIED TO NAD83 WEST VIRGINIA SOUTH ZONE STATE PLANE COORDINATES

CURVE	RADIUS	ARC LENGTH	CHORD LENGTH	CHORD BEARING	DELTA ANGLE
C1	1388.27'	129.66'	129.62'	S 65°56'25" E	5°21'05"

**LEGEND :**

- 5/8" REBAR WITH CAP (SET) UNLESS OTHERWISE DESCRIBED
- POINT NOT SET UNLESS OTHERWISE DESCRIBED
- E— ELECTRIC/PHONE LINES
- P PARCEL LINE
- A ADJOINERS LINE
- R REFERENCE LINE
- ④ TAX PARCEL NUMBER

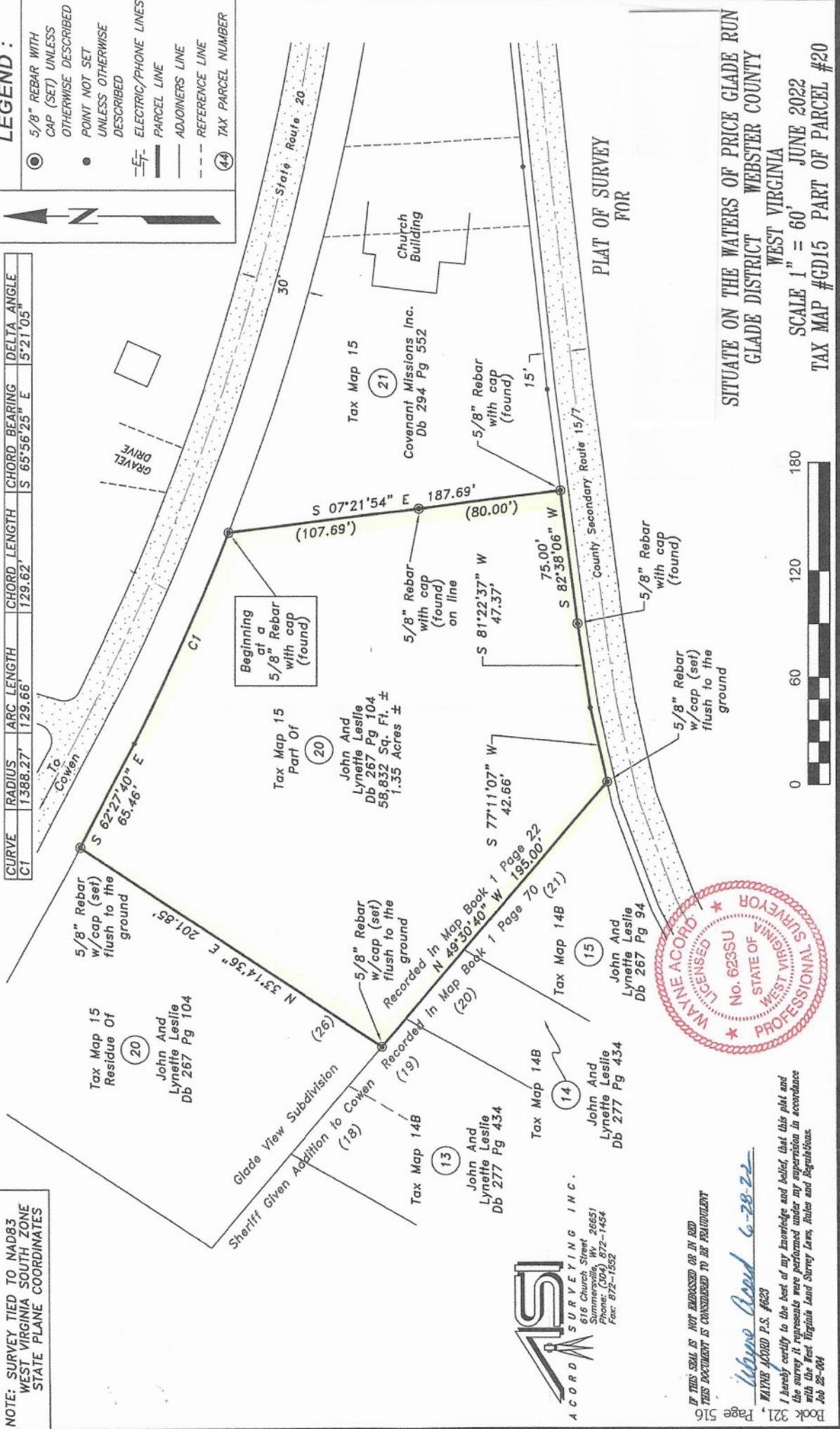
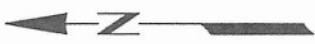

PLAT OF SURVEY FOR

SITUATE ON THE WATERS OF PRICE GLADE RUN  
 GLADE DISTRICT WEBSTER COUNTY  
 WEST VIRGINIA  
 SCALE 1" = 60', JUNE 2022  
 TAX MAP #GD15 PART OF PARCEL #20



**AS**  
 ACORD SURVEYING INC.  
 616 Church Street  
 Summersville, Wv, 26651  
 Phone: (304) 872-1454  
 Fax: 872-1502

IF THIS SEAL IS NOT REPRODUCED OR IN RED THIS DOCUMENT IS CONSIDERED TO BE FRAUDULENT

*Wayne Acord* 6-28-22  
 WAYNE ACORD P.S. #623  
 I hereby certify to the best of my knowledge and belief, that this plat and the survey it represents were performed under my supervision in accordance with the West Virginia Land Survey Laws, Rules and Regulations.  
 Job 22-004