

NOW OR FORMERLY  
L. L. SCERCY  
1048-116

PAVING ENCROACHES 8'  
ACROSS PRO. LINE

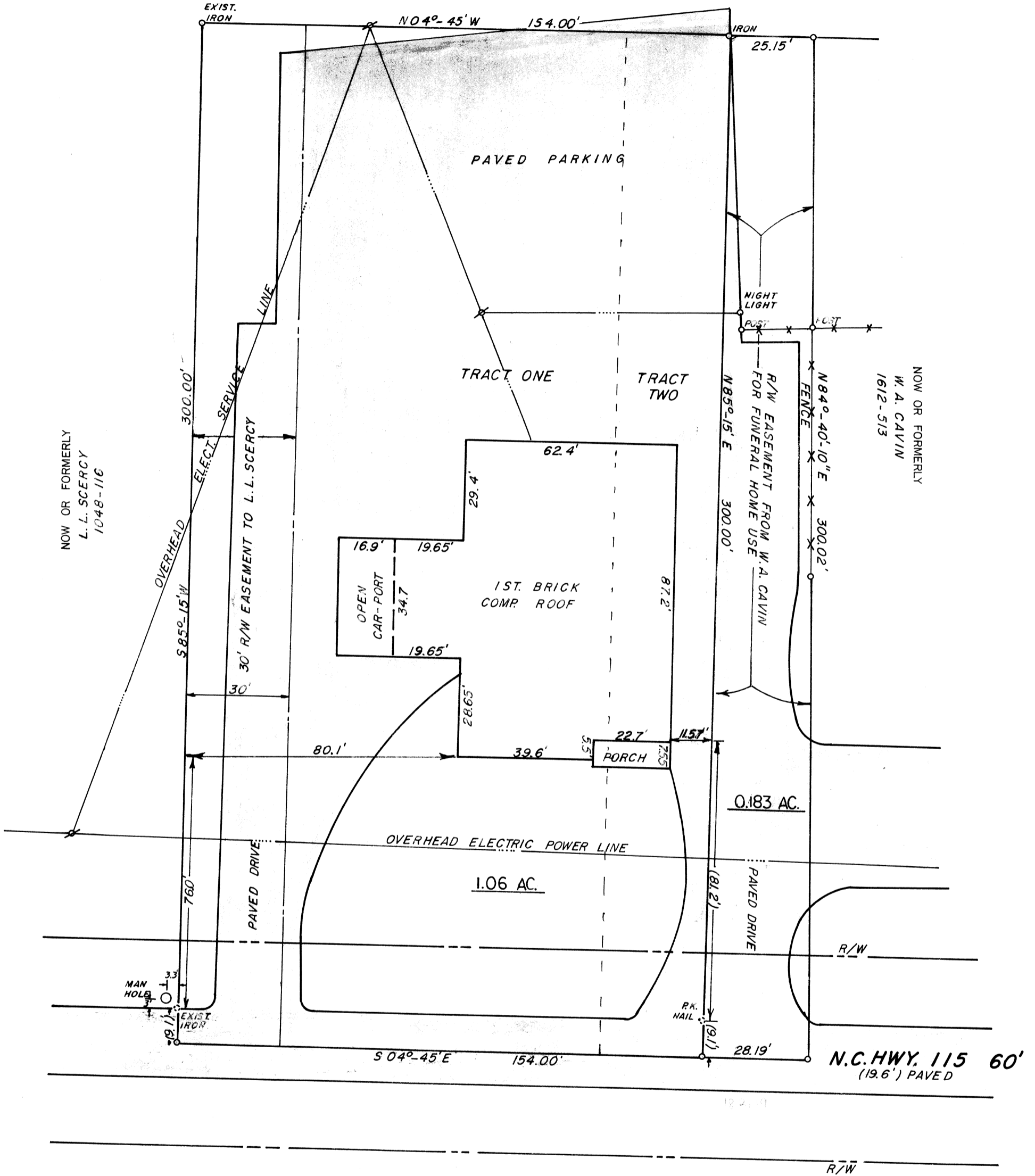

PHYSICAL SURVEY FOR:  
R.W. CAVIN & W.A. CAVIN

HUNTERSVILLE TWSR, MECKLENBURG COUNTY, N. C.

R. B. KESTLER, JR.

REGISTERED SURVEYOR

JANUARY 10, 1977

SCALE 1" = 30'

DEED REF.

BOOK 2315, PAGE 216

BOOK 3356, PAGE 365

RE-CHECKED OCT. 5, 1982

UPDATED: AUG. 9, 1989 BY KESTLER SURVEYING, INC.  
P.O. BOX 1793 STATESVILLE, NC 28677

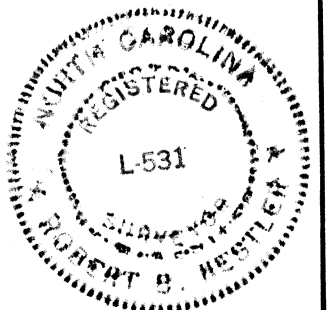

*Handwritten signature of G. V. Grant*