LEGEND

- LEASED
- EXECUTIVE SUITES - AVAILABLE
- VACANT SUITES - AVAILABLE

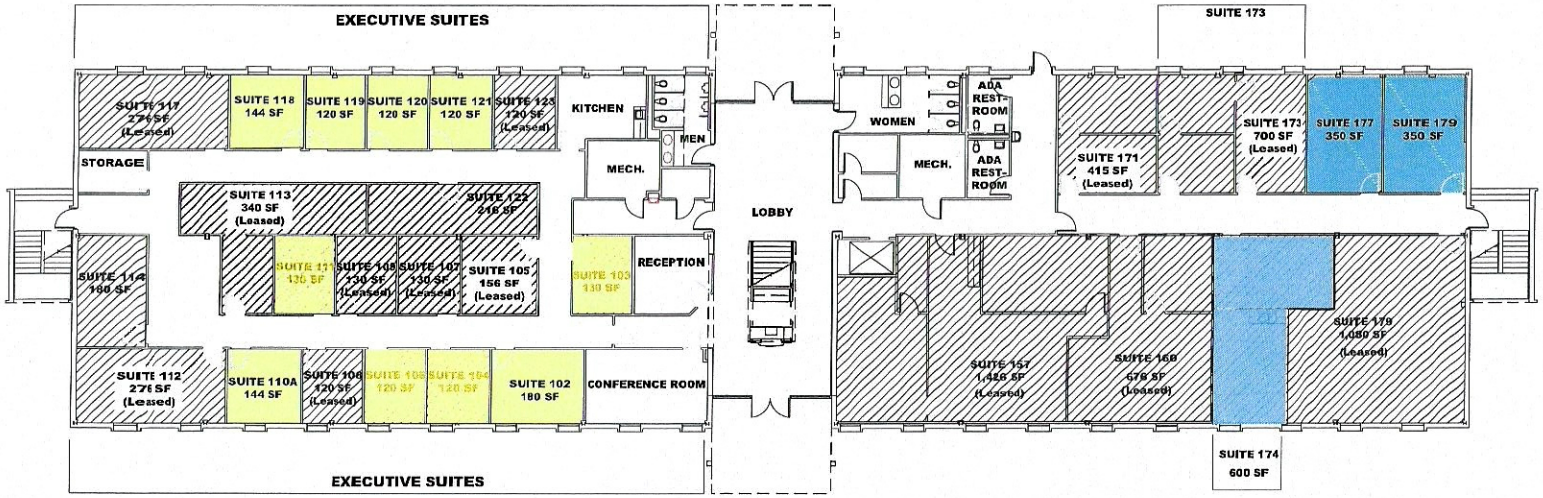

DATE: 2024	COMPANY: S.E. Covington & Co.	
SCALE: N/A	Revisions:	
BROKER: S.E. Covington		
DWG NAME: LEVEL 1 - AVAILABLE SUITES		

1115 Gemini Street

HOUSTON, TX

Level 1

AVAILABLE SUITES

Scott E. Covington
President

S.E. COVINGTON & CO.

4669 SW FWY 800 | Houston, TX | 77027 | PH. 713.974.7600

secovington.com