

2914 DEAN RIDGE RD, ORLANDO, FL 32825



TYLER POWELL

770.298.0069

tpowell@svrcom.com

2914 DEAN RIDGE ROAD

DEAN RIDGE RD, ORLANDO, FL 32825

CONTENTS

LOCATION INFORMATION	5
DEMOGRAPHICS	10
ADVISOR BIOS	12

PRESENTED BY:

TYLER POWELL

Commercial Advisor

O: 770.298.0069

E: tpowell@svrcom.com

CONFIDENTIALITY & DISCLAIMER

All materials and information received or derived from SVR Commercial, LLC its directors, officers, agents, advisors, affiliates and/or any third party sources are provided without representation or warranty as to completeness, veracity, or accuracy, condition of the property, compliance or lack of compliance with applicable governmental requirements, developability or suitability, financial performance of the property, projected financial performance of the property for any party's intended use or any and all other matters.

Neither SVR Commercial, LLC its directors, officers, agents, advisors, or affiliates makes any representation or warranty, express or implied, as to accuracy or completeness of the any materials or information provided, derived, or received. Materials and information from any source, whether written or verbal, that may be furnished for review are not a substitute for a party's active conduct of its own due diligence to determine these and other matters of significance to such party. SVR Commercial, LLC will not investigate or verify any such matters or conduct due diligence for a party unless otherwise agreed in writing.

EACH PARTY SHALL CONDUCT ITS OWN INDEPENDENT INVESTIGATION AND DUE DILIGENCE.

Any party contemplating or under contract or in escrow for a transaction is urged to verify all information and to conduct their own inspections and investigations including through appropriate third party independent professionals selected by such party. All financial data should be verified by the party including by obtaining and reading applicable documents and reports and consulting appropriate independent professionals. SVR Commercial, LLC makes no warranties and/or representations regarding the veracity, completeness, or relevance of any financial data or assumptions. SVR Commercial, LLC does not serve as a financial advisor to any party regarding any proposed transaction. All data and assumptions regarding financial performance, including that used for financial modeling purposes, may differ from actual data or performance. Any estimates of market rents and/or projected rents that may be provided to a party do not necessarily mean that rents can be established at or increased to that level. Parties must evaluate any applicable contractual and governmental limitations as well as market conditions, vacancy factors and other issues in order to determine rents from or for the property.

Legal questions should be discussed by the party with an attorney. Tax questions should be discussed by the party with a certified public accountant or tax attorney. Title questions should be discussed by the party with a title officer or attorney. Questions regarding the condition of the property and whether the property complies with applicable governmental requirements should be discussed by the party with appropriate engineers, architects, contractors, other consultants and governmental agencies. All properties and services are marketed by SVR Commercial, LLC in compliance with all applicable fair housing and equal opportunity laws.

2914 DEAN RIDGE ROAD

DEAN RIDGE RD, ORLANDO, FL 32825



OFFERING SUMMARY

Sale Price:	\$1,200,000
Available SF:	
Lot Size:	1.07 Acres
Price / Acre:	\$1,121,495
Year Built:	2007
Zoning:	P-D

PROPERTY OVERVIEW

1.07 acres on Dean Ridge Rd in path of new development. Approved for direct access from Dean Rd. P-D zoning with commercial future land use. Adjacent to brand new RaceTrac gas station. Approx. 160' of frontage on Dean Rd. Just off intersection of Curry Ford Rd and Dean Rd. PERFECT location for auto-related business or other retail. Two parcels sold together.

PROPERTY HIGHLIGHTS

2914 DEAN RIDGE ROAD

DEAN RIDGE RD, ORLANDO, FL 32825



PROPERTY DESCRIPTION

1.07 acres on Dean Ridge Rd in path of new development. Approved for direct access from Dean Rd. P-D zoning with commercial future land use. Adjacent to brand new RaceTrac gas station. Approx. 160' of frontage on Dean Rd. Just off intersection of Curry Ford Rd and Dean Rd. PERFECT location for auto-related business or other retail. Two parcels sold together.

LOCATION DESCRIPTION

BEG N 86 DEG W 489.42 FT & 455.49 FT N OF S1/4 COR OF SEC RUN N 86 DEG W 230.09 FT S 134.96 FT E 253 FT N 11 DEG W 120.06 FT TO POB AND FROM SE COR OF SW1/4 RUN N 455.49 FT N 86 DEG W 489.42 FT FOR A POB TH N 86 DEG W 230.09 FT S 134.96 FT W 228.32 FT NLY ALONG CURVE 203.69 FT S 86 DEG E 326.53 FT S 11 DEG E 15.57 FT TO POB (LESS PT TAKEN ON W FOR R/W PER OR 5197/83) SEC 05-23-31



SECTION 1

LOCATION INFORMATION

2914 DEAN RIDGE ROAD

DEAN RIDGE RD, ORLANDO, FL 32825

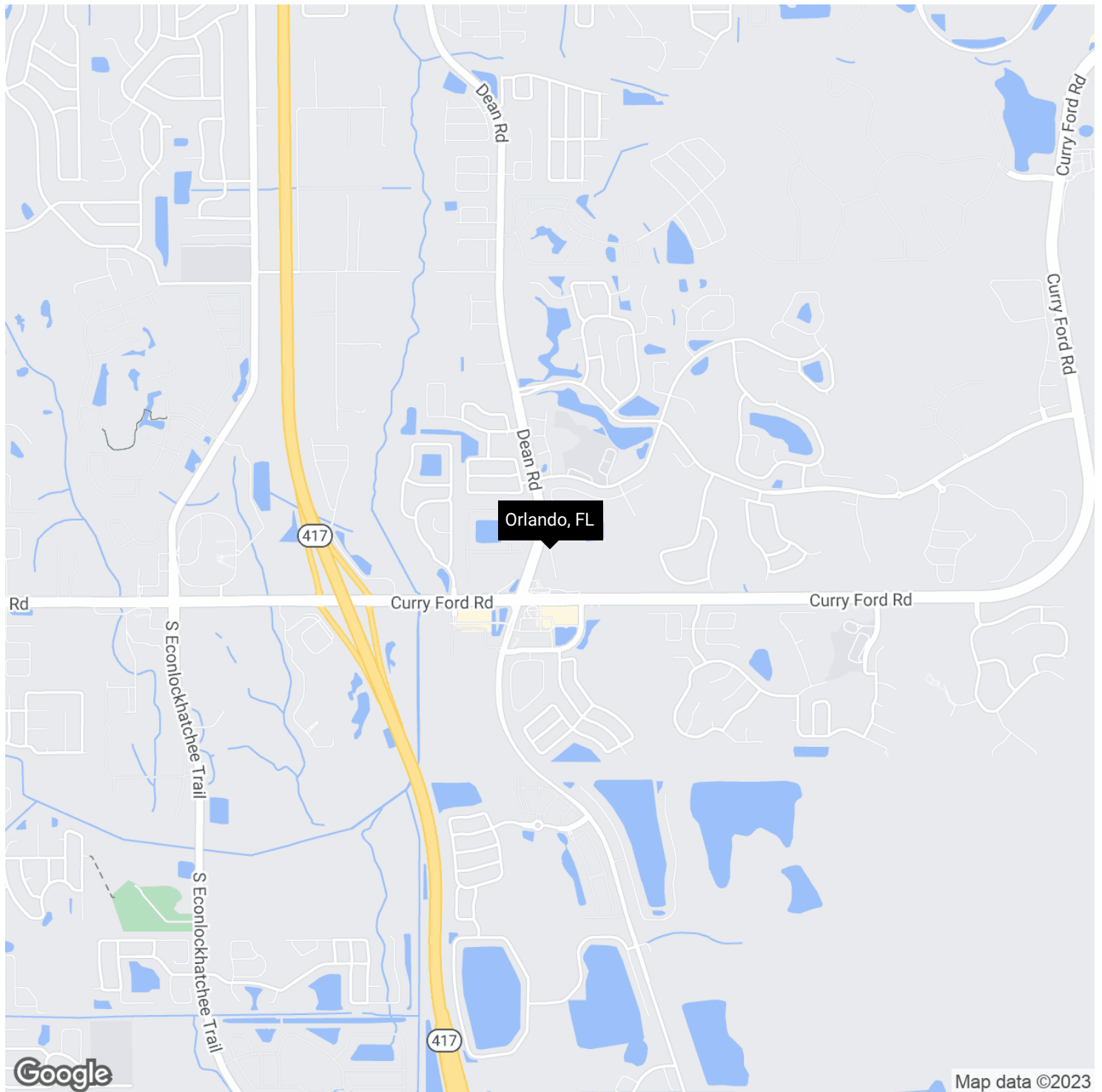

2914 DEAN RIDGE ROAD

DEAN RIDGE RD, ORLANDO, FL 32825

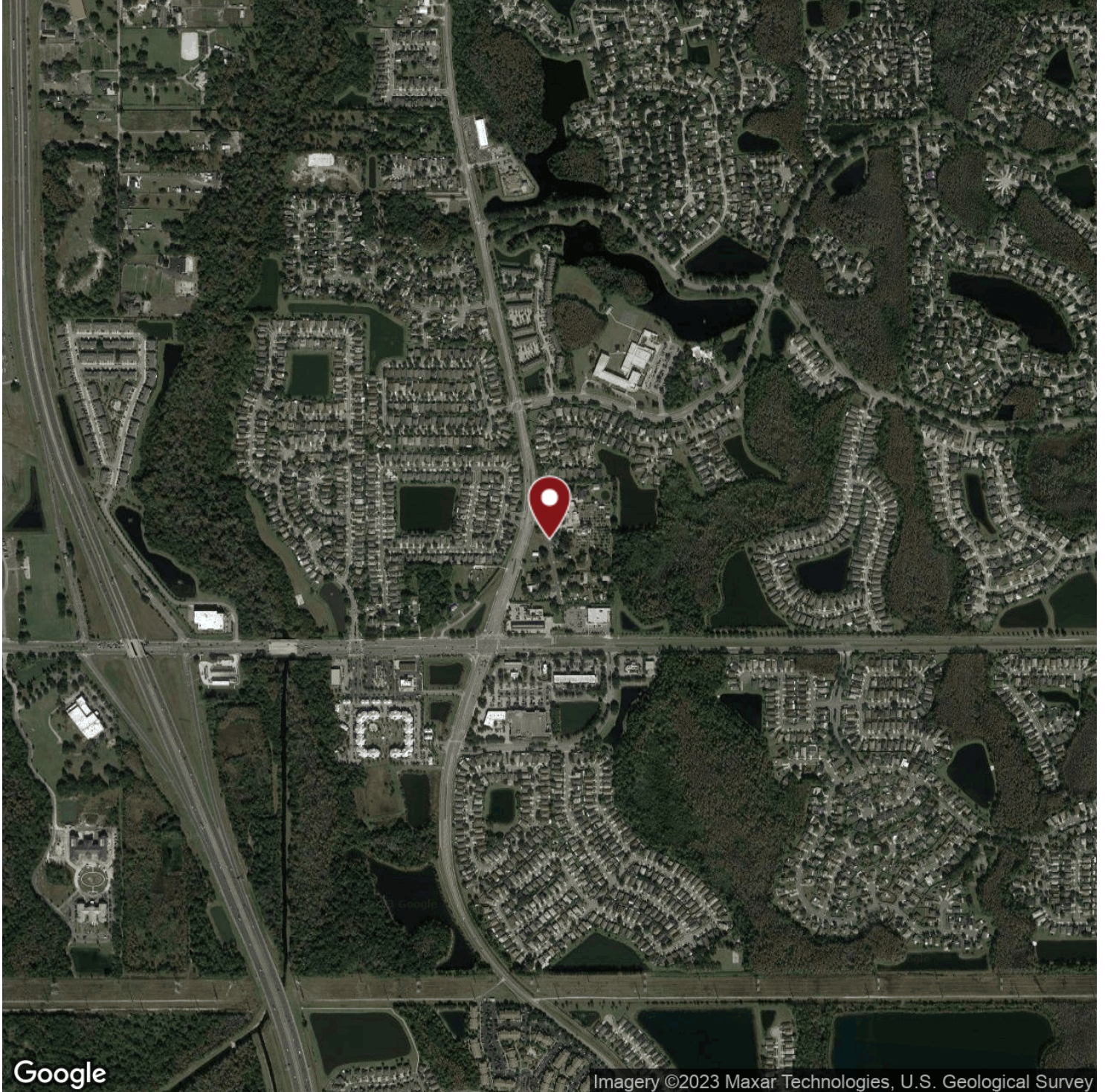

2914 DEAN RIDGE ROAD

DEAN RIDGE RD, ORLANDO, FL 32825

2914 DEAN RIDGE ROAD

DEAN RIDGE RD, ORLANDO, FL 32825



It turns out, you don't have any Comps Selected!

(click "  Edit Lease Comps" in the Page Edit Bar)



SECTION 2

DEMOGRAPHICS

2914 DEAN RIDGE ROAD

DEAN RIDGE RD, ORLANDO, FL 32825

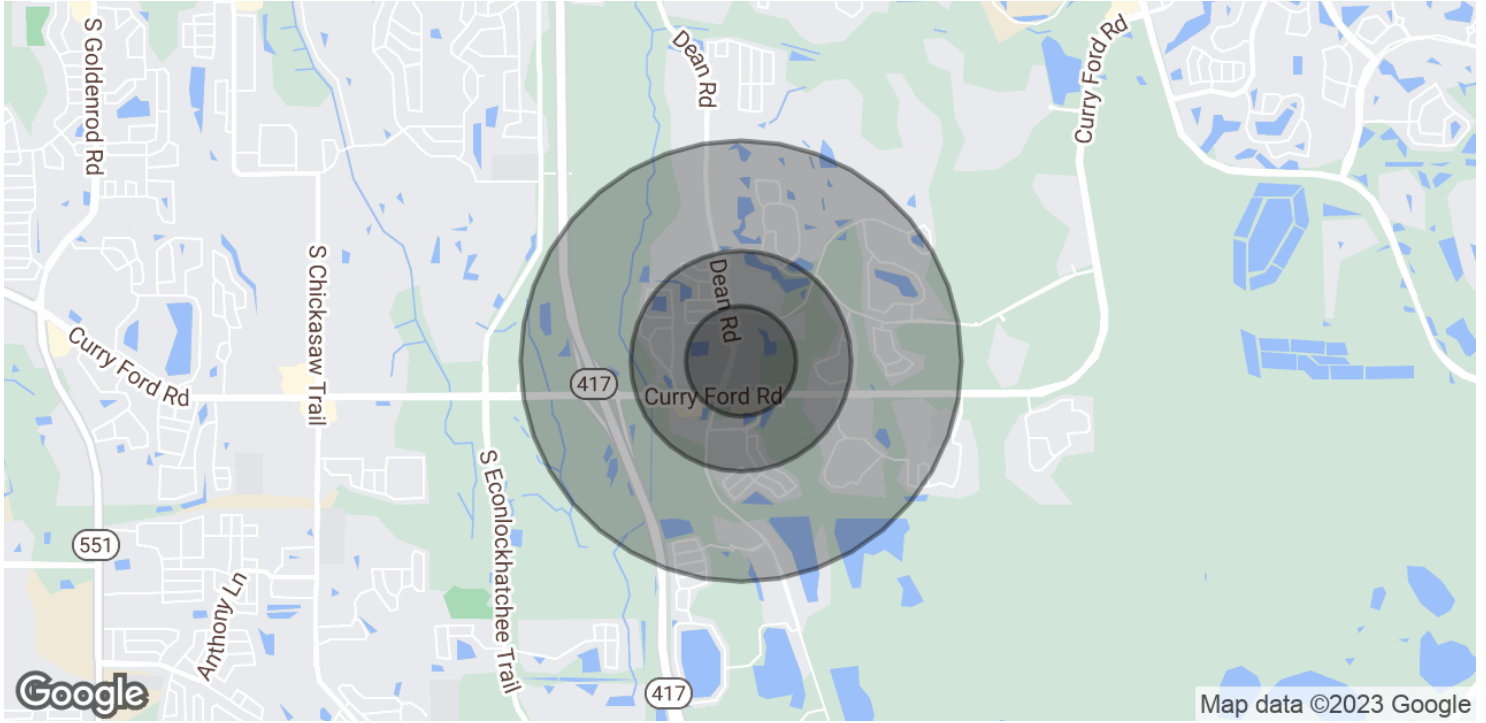

POPULATION	0.25 MILES	0.5 MILES	1 MILE
Total Population	531	2,219	7,819
Average Age	39.3	38.7	38.4
Average Age (Male)	37.9	36.4	37.1
Average Age (Female)	43.9	43.6	41.5
HOUSEHOLDS & INCOME	0.25 MILES	0.5 MILES	1 MILE
Total Households	173	767	2,858
# of Persons per HH	3.1	2.9	2.7
Average HH Income	\$92,704	\$83,669	\$79,544
Average House Value	\$272,144	\$265,648	\$258,207

* Demographic data derived from 2020 ACS - US Census



SECTION 3

ADVISOR BIOS

2914 DEAN RIDGE ROAD

DEAN RIDGE RD, ORLANDO, FL 32825



TYLER POWELL

Commercial Advisor

tpowell@svrcom.com

Direct: **770.298.0069**

SVR Commercial, LLC
100 Fairway Park Blvd Unit 2200
PVB, FL 32082
904.454.3856