



KAKA'AKO
615 Keawe Street
KEAWE ST RETAIL SPACES
AVAILABLE FOR LEASE
projected March 2024
delivery



Artist Rendering Courtesy of liveililani.com

BRAND NEW
ILILANI CONDO
 projected delivery
2024

Peter M. Lee, (R)
RB-13464
 (808) 203-6973 Office
 peterl@marcushawaii.com

Leslie A. McCabe, (R)
RB-14121
 (808) 227-0552 Mobile
 lesliem@marcushawaii.com

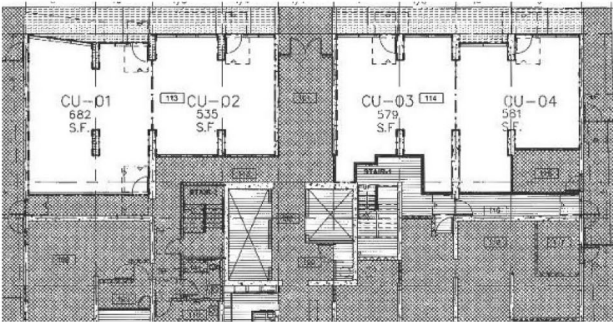

Situate your business in the new (currently under construction) condominium community of Ililani's KEAWE STREET retail space. Surrounded by a growing residential condo owner and rental population and approximately half a block away from the proposed Kukuluae'o / Kakaako Rail Station which is the current termination point of the rail line. Be a part of the Kaka'ako LIVE WORK PLAY lifestyle!

SPACE INFORMATION

- CU-01 / CU-02: 1,217 sf
- CU-03 / CU-04: 1,160 sf
- Customer parking in garage
- Water/sewer stubbed
- Common Area Restroom
- Projected delivery March, 2024

Base Rent and Operating Expenses

- Base Rent: \$5.00 psf per month
- Percentage (%) rent: Negotiable
- Estimated CAM: \$.78 psf per month
- Real Property Tax: TBD
- Electricity / Gas: Tenant's expense

Landlord & Landlord's brokerage make no guarantees on any information contained herein.