

PLAT OF SURVEY

DALE FLOYD LAND SURVEYING L.L.C.

560 Lark Street, Building B
Geneva, Illinois 60134
Phone: (630) 232-7705 Fax: (630) 232-7725

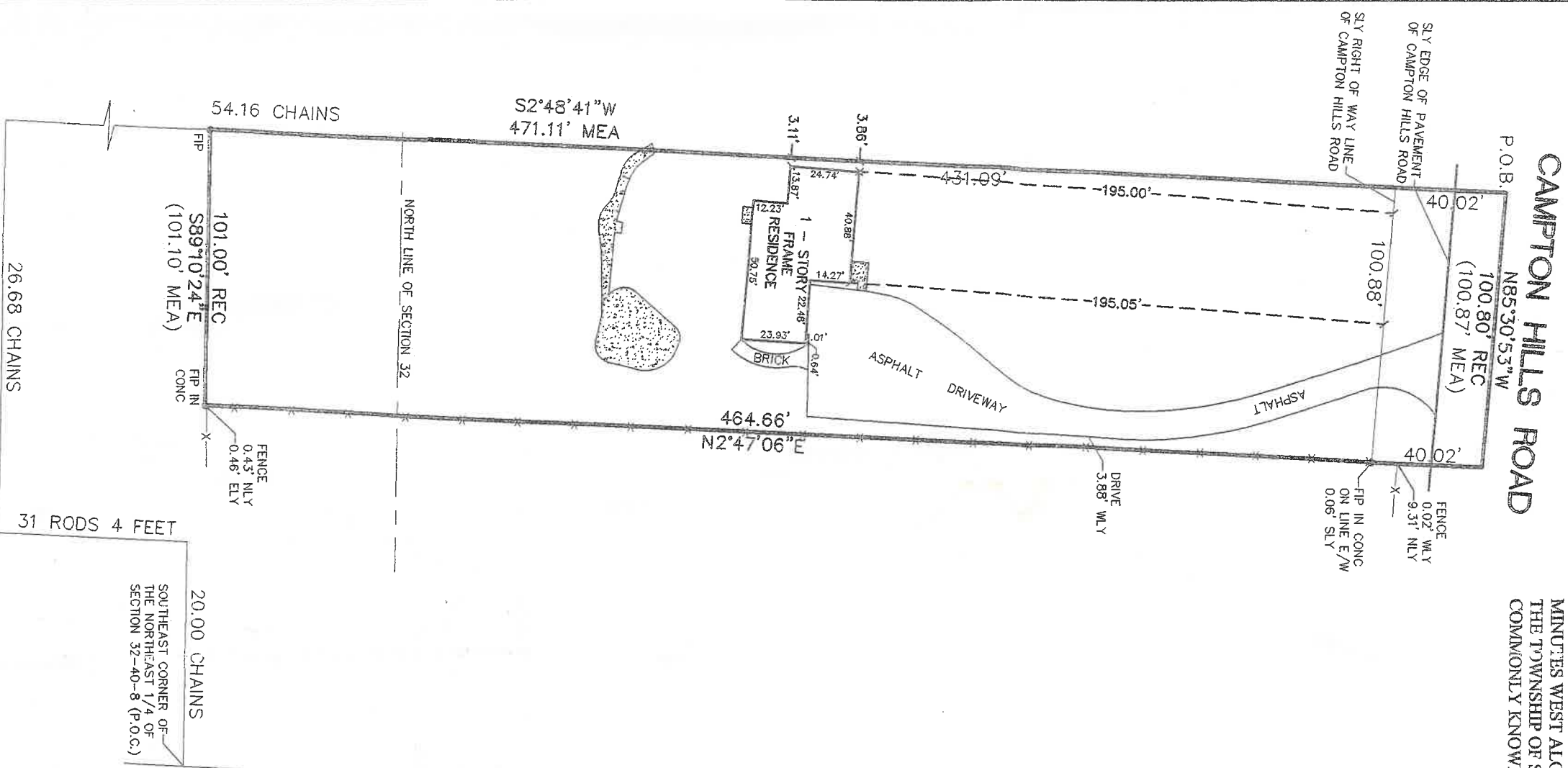
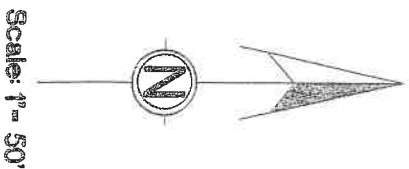

THAT PART OF THE SOUTHEAST 1/4 OF THE SOUTHWEST 1/4 OF SECTION 29 AND PART OF THE NORTHEAST 1/4 OF THE NORTHWEST 1/4 OF SECTION 32, ALL IN TOWNSHIP 40 NORTH, RANGE 8, EAST OF THE THIRD PRINCIPAL MERIDIAN, DESCRIBED AS FOLLOWS: COMMENCING AT THE SOUTHEAST CORNER OF THE NORTHEAST 1/4 OF SAID SECTION 32, THENCE WEST ON THE 1/4 SECTION LINE 20 CHAINS, THENCE SOUTH ON THE 80 LINE 31 RODS 4 FEET TO THE CENTER LINE OF THE ROAD, THENCE WESTERLY ALONG SAID CENTER LINE 26.68 CHAINS, THENCE NORTH 1 DEGREE 30 MINUTES EAST 54.16 CHAINS TO THE CENTER LINE OF THE COUNTY ROAD LEADING WEST FROM ST. CHARLES FOR THE POINT OF BEGINNING, THENCE SOUTH 1 DEGREE 30 MINUTES WEST TO A LINE DRAWN PARALLEL WITH AND 70 FEET SOUTH OF THE NORTH LINE OF SAID SECTION 32 (MEASURED ALONG A LINE MAKING AN ANGLE OF 96 DEGREES 14 MINUTES, MEASURED FROM EAST TO SOUTH, WITH THE NORTH LINE OF SECTION 32), THENCE EAST ALONG SAID PARALLEL LINE 101 FEET, THENCE NORTH 1 DEGREE 30 MINUTES EAST TO THE CENTER LINE OF THE COUNTY ROAD AFORESAID, THENCE NORTH 86 DEGREES 59 MINUTES WEST ALONG SAID CENTER LINE 100.8 FEET TO THE POINT OF BEGINNING, IN THE TOWNSHIP OF ST. CHARLES, KANE COUNTY, ILLINOIS. COMMONLY KNOWN AS: 2875 CAMPION HILLS ROAD, ST. CHARLES, ILLINOIS.

AREA:
GROSS AREA = 47,223.1 SQ.FT. = 1084 ACRES
NET AREA = 43,188.2 SQ.FT. = 0.991 ACRES

NOTE: This professional service conforms to the current Illinois minimum standards for a boundary survey.

Compare all points before building by same and at once report any difference

Structure located and initial survey completed 4-14-2005

[Signature]
Illinois Professional Land Surveyor No. 035-002876
Job No. 000405-1



State of Illinois License expiration date 11-30-06
County of Kane S.S.

We, DALE FLOYD LAND SURVEYING L.L.C., a professional design firm, License No. 184-004129 Do hereby certify that the above described property has been surveyed in the manner represented on the plat hereon drawn.

Dimensions are shown in feet and decimal parts thereof.

Geneva, Illinois 4-21 A.D. 2005
Illinois Professional Land Surveyor No. 035-002876