

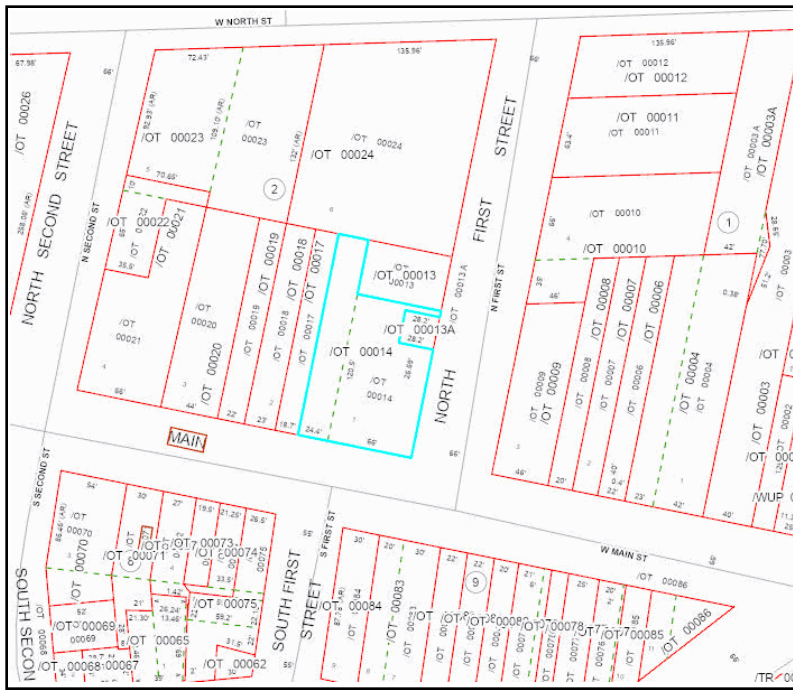

Walworth County, WI Land Information Division



Property Details

Municipality: CITY OF WHITEWATER
 Parcel Number: /OT 00014
 School District: 6461-WHITWATER UNIFIED SCHO
 Zoning District:

Owner Information

Owner Name: DRILON LLC
 Owner Name 2:
 Mailing Address: 168 W MAIN ST
 WHITEWATER WI, 53190

2023 Valuation Information

Land: \$104,000.00
 Improvements: \$310,800.00
 Total: \$414,800.00
 Acres: 0.2600
 Fair Market Value: \$443,600.00
 Assessment Ratio: 0.9349845640
 Mill Rate: 0.0164243180

Tax Information

First Dollar Credit: \$69.54
 Special Assessment: \$0.00
 Delinquent Utility Charge: \$0.00
 Managed Forest Land Taxes: \$0.00
 Total Billed: \$6,743.27
 Net Tax \$6,743.27

School Credit: \$789.19
 Lottery Credit: \$0.00
 Special Charges: \$0.00
 Private Forest Crop Taxes: \$0.00
 Woodland Tax Law Taxes: \$0.00

Tax Jurisdictions

WALWORTH COUNTY \$1109.83
 WHITEWATER UNIFIED SCHOOL DIST \$2636.34
 CITY OF WHITEWATER \$2804.39
 GATEWAY TECHNICAL \$262.25

Elected Officials / Voting Districts

Supervisory District: Al Stanek (D4)
 State Representative: Ellen Schutt (R) (Wisconsin's 31st Assembly District)
 State Senator: Stephen Nass (R) (Wisconsin's 11th Senate District)
 US Representative: Bryan Steil (R) (Wisconsin's 1st District)
 US Senator: Ron Johnson (R), Tammy Baldwin (D)

Special Assessments / Charges

Soil Classification

Soil Type	Soil Name	Acres
PsB	PLANO SILT LOAM, 2 TO 6 PERCENT SLOPES	0.2647

Property Address

162 W MAIN ST WHITEWATER
 168 W MAIN ST WHITEWATER

Legal Description

SLY 120.5' LOT 1 BLK 2. EXC A PARCEL 28.2'X26.69' LOC IN NE COR. ELY 24.4' LOT 2 BLK 2 ORIGINAL TOWN CITY OF WHITEWATER

Disclaimer

The information provided in this property information page is not official information. All official tax information is recorded in the Walworth County Treasurer's Office. To verify tax payment/payoff status, contact the Walworth County Treasurer's Office at 262-741-4251.