

*Prime Retail
Opportunity
Downtown West Palm Beach*

Former
Restaurant
Space Available

Harvey



&

CBRE

224 DATURA STREET
WEST PALM BEACH, FL 33401

PROPERTY *highlights*

224 DATURA STREET

2,522 *sf*

TOTAL
AVAILABLE

42,692

DAYTIME
POPULATION
(1 MILE)

\$204,168

AVERAGE
HOUSEHOLD INCOME
(1 MILE)

3 *min*

DRIVE FROM THE
BRIGHTLINE STATION

99

WALK SCORE



FLOOR *plan*

**SUITE 206: 2,522 SF
FORMER RESTAURANT SPACE**

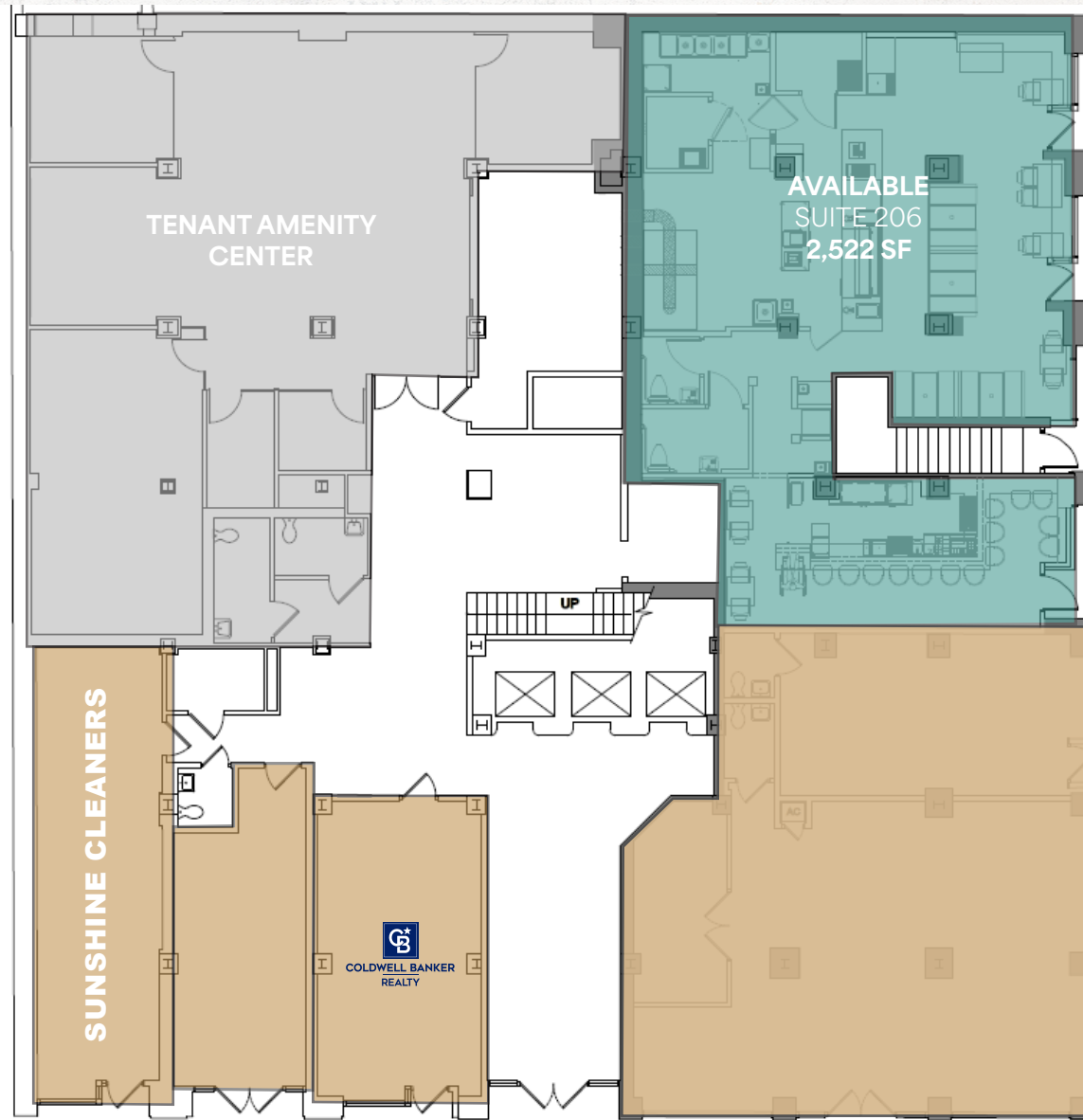

OLIVE AVENUE

DATURA STREET



DOWNTOWN *west palm beach*



CLEMATIS STREET CORRIDOR

brightline

Harvey



PUMPHOUSE
COFFEE ROASTERS

Rona

PISTACHE
RESTAURANT

CityPlace
WEST PALM BEACH

CLEMATIS ST

DATURA ST

BODEGA
Tapas y Tequila

Avocado-Grill

Bradley's

MEYER
AMPHITHEATER



FLAGLER
PARK

S FLAGLER DR



HARVEY *building*

Completed in 1926, The Harvey Building is a 14 story historic office tower, with 80,000 SF of professional office space and 7,500 SF of ground floor retail space.

The property is centrally located in downtown West Palm Beach and just steps away from Clematis Street, and West Palm Beach's waterfront.

Harvey 

224 DATURA STREET, WEST PALM BEACH, FL 33401

*Prime Retail
Opportunity
Downtown West Palm Beach*

Harvey

CONTACT US FOR MORE INFORMATION:

Jack Siragusa

First Vice President
+1 561 371 9214

jack.siragusa@cbre.com

© 2026 CBRE, Inc. All rights reserved. This information has been obtained from sources believed reliable, but has not been verified for accuracy or completeness. You should conduct a careful, independent investigation of the property and verify all information. Any reliance on this information is solely at your own risk. CBRE and the CBRE logo are service marks of CBRE, Inc. All other marks displayed on this document are the property of their respective owners, and the use of such logos does not imply any affiliation with or endorsement of CBRE. Photos herein are the property of their respective owners. Use of these images without the express written consent of the owner is prohibited.

