

COURSE	BEARING	DISTANCE
1	S 41°36'41"W	98.51'
2	S 79°47'42"W	83.51'
3	N 1°33'38"E	83.51'
4	N 80°46'52"E	70.73'
5	S 82°08'22"E	68.28'
6	S 82°07'57"W	20.89'
7	S 82°07'57"W	118.27'
8	S 82°14'38"W	68.12'
9	S 82°14'38"W	53.40'
10	S 82°14'38"W	53.40'
11	S 82°14'38"W	53.40'
12	S 82°14'38"W	53.40'
13	S 82°14'38"W	53.40'

TOTAL AREA = 17.845 ACRES

PLAT BOOK 100 PAGE 278

TRACT 1 = MITCHELL, GLENN WILLIAMSON
TRACT 2 = LESIA MARIE WILLIAMSON
TRACT 3 = ROBIN DENISE CRAWFORD
TRACT 4 = MITCHELL, GLENN WILLIAMSON,
LESLIA MARIE WILLIAMSON,
& ROBIN DENISE CRAWFORD

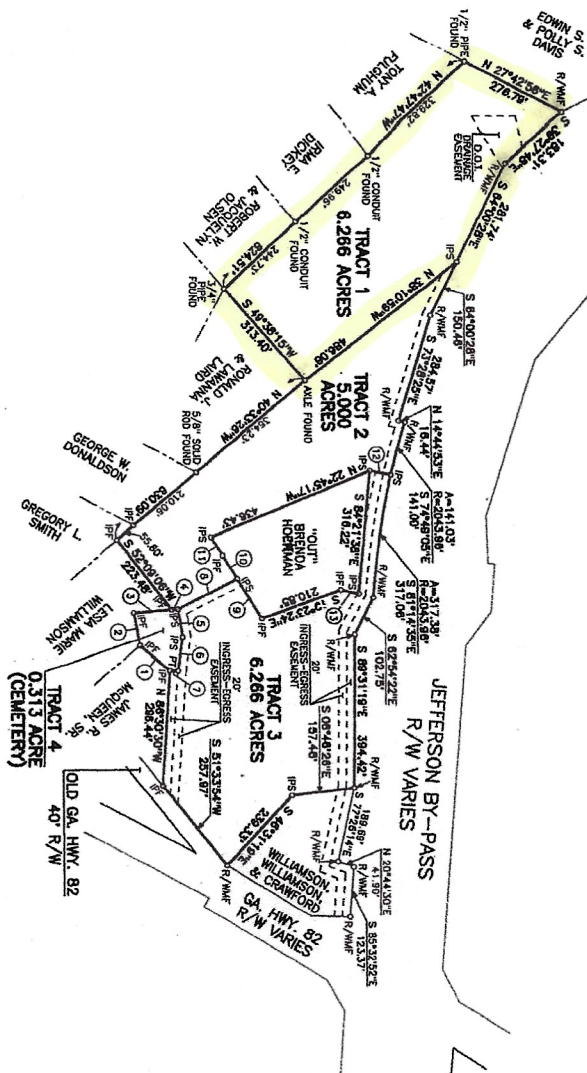

- NOTES:
1. The field data upon which this plat is based has a closure prediction of one foot in 1000 feet.
 2. This plat has been calculated for closure and is found to be accurate within one foot in 1000 feet.
 3. The field equipment used in this survey was a Topcon GPS-305 Total Station.
 4. The Field Work was completed 9/2/03

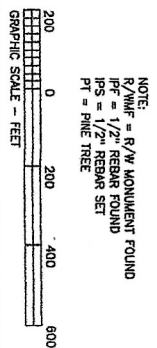

APPROVED FOR RECORDING
 [Signature]
 City of Jackson, Georgia
 Date: 9/13/03
 Plat Book 100, Page 278

BOUNDARY SURVEY
 FOR
 MITCHELL, GLENN WILLIAMSON,
 LESIA MARIE WILLIAMSON,
 & ROBIN DENISE CRAWFORD
 LOCATED WITHIN
 City of Arcade
 G.M.D. 245

Jackson County, Georgia
 Scale: 1" = 200' June 9, 2003
 Prepared by
 VENABLE & ASSOCIATES, INC.
 1942 WINNER HIGHWAY - P.O. BOX 366
 JEFFERSON, GEORGIA 30649
 PHONE: (706) 367-8253 FAX 367-4867
 JOB NO. 99120 P. 2-113