

45,000 SF Available For Sublease



Lease Expiration Date: 11/30/2024

1911 Lundy Avenue

San Jose, CA 95131



**45,000 SF
Available**



**2,000 SF
Office**



**Food Grade
Distribution Space**



**Immediate
Access to I-880
& I-680**



**4 Miles to San
Jose Airport**



**43 Car
Stalls**

Please contact

Sam Higgins, SIOR

+1 415 987 8798

sam.higgins@kbcadvisors.com

DRE License #01329023

Tom Damaschino

+1 510 599 1189

tom.damaschino@kbcadvisors.com

License #01261227

KBCADVISORS

Property Specifications

1911 Lundy Avenue, San Jose, CA 95131

±45,000 SF

WAREHOUSE

±2,000 SF

OFFICE

±3,200 SF

FREEZER

±7,650 SF

COOLER

±600 SF

COMMERCIAL
KITCHEN

6

DOCK DOORS

2,000

AMPS
POWER

24'

CLEAR
HEIGHT

0.365/2,000

SPRINKLER
SYSTEM

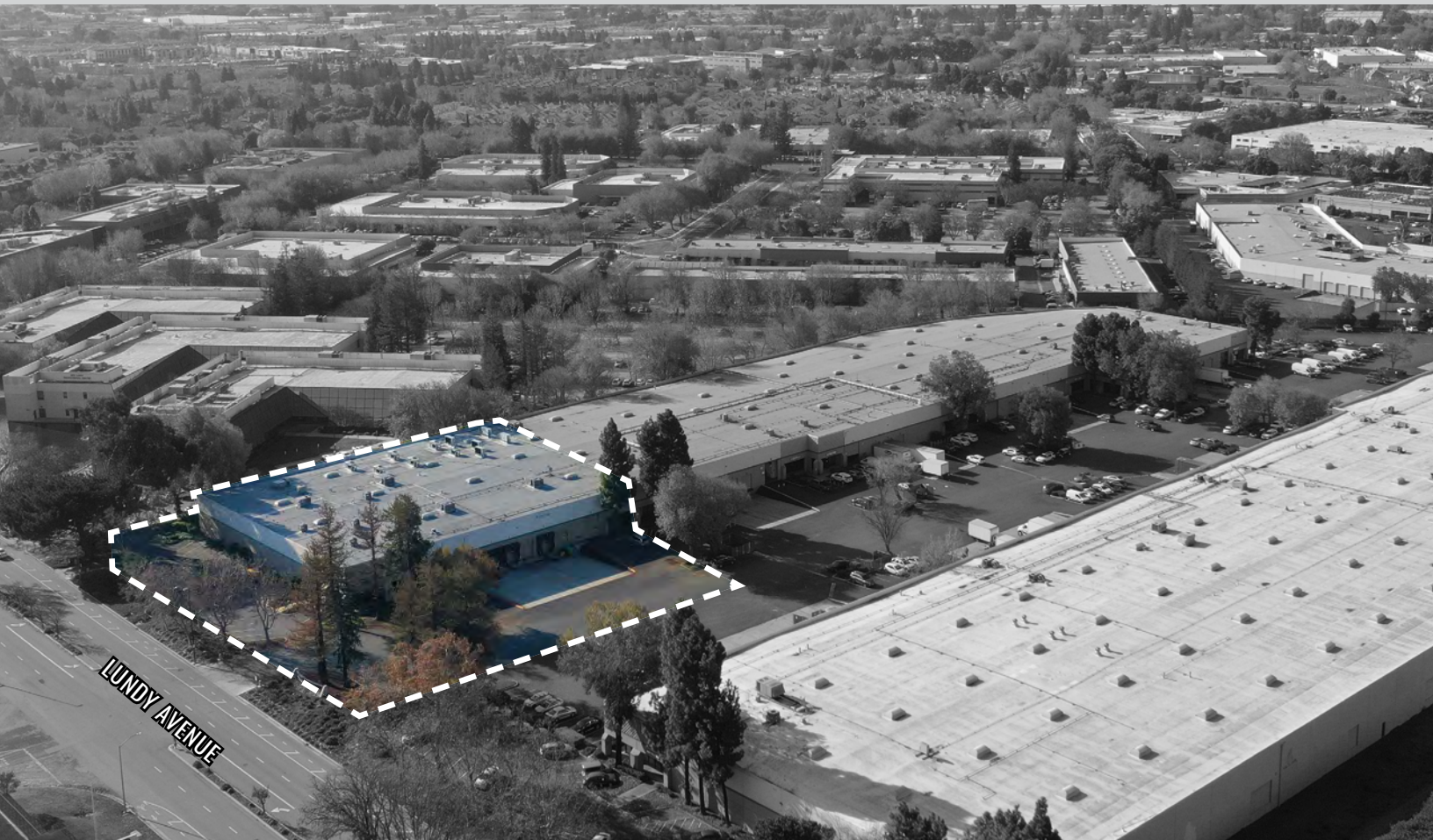

Property Site Plan

1911 Lundy Avenue, San Jose, CA 95131

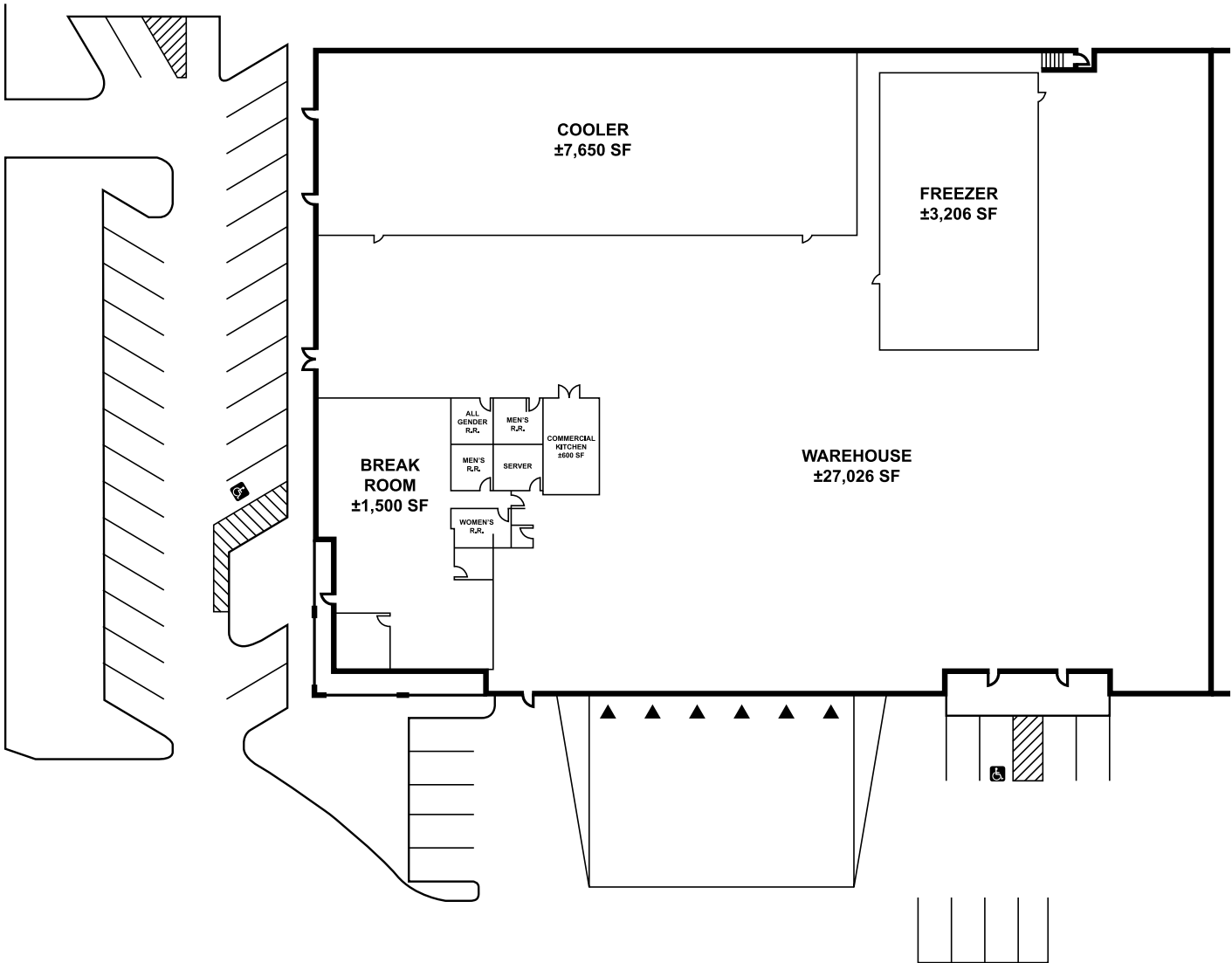

Immediate Access to Interstate 880 & 680

1911 Lundy Avenue, San Jose, CA 95131

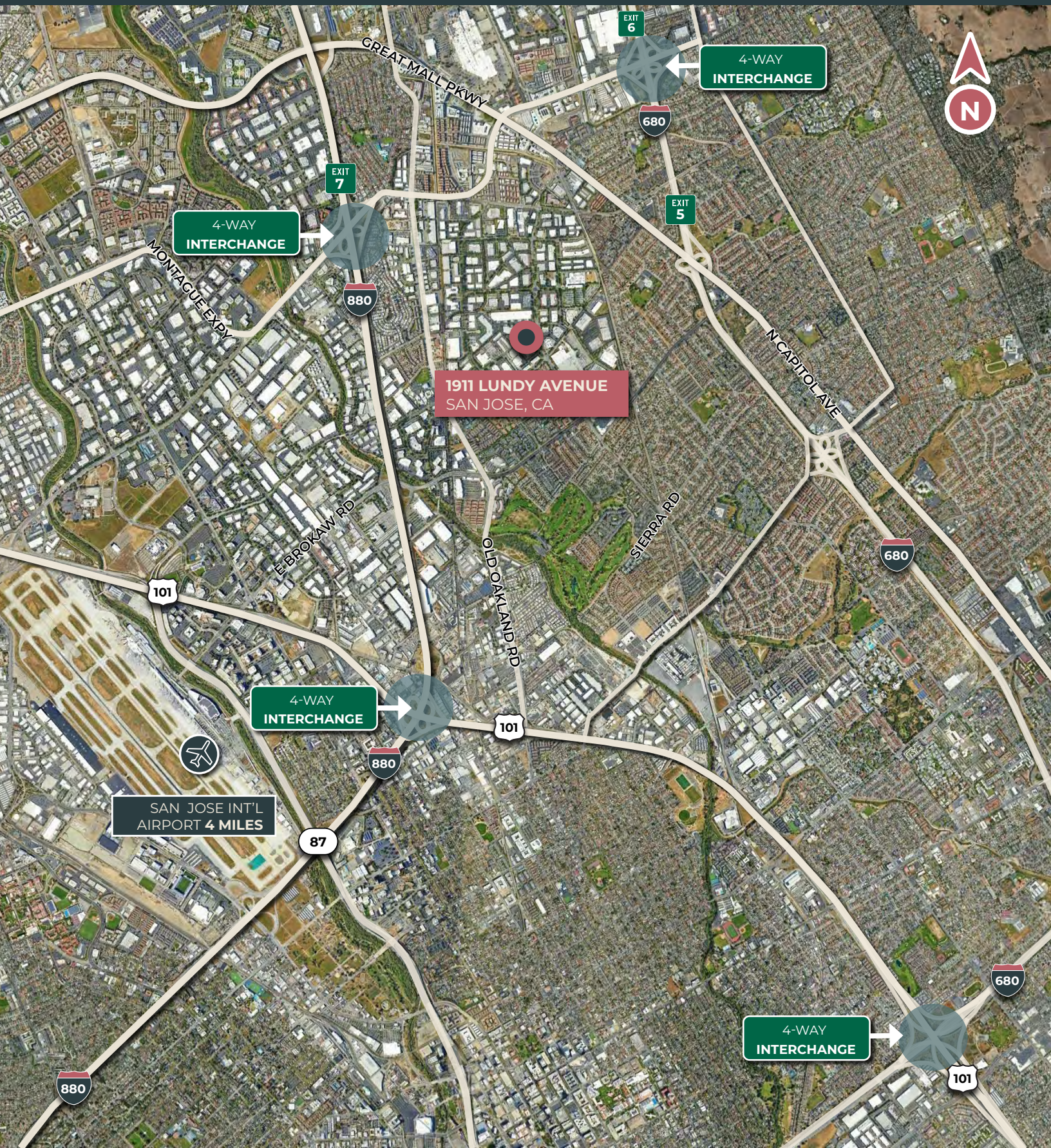

Premier Regional Connectivity

1911 Lundy Avenue, San Jose, CA 95131

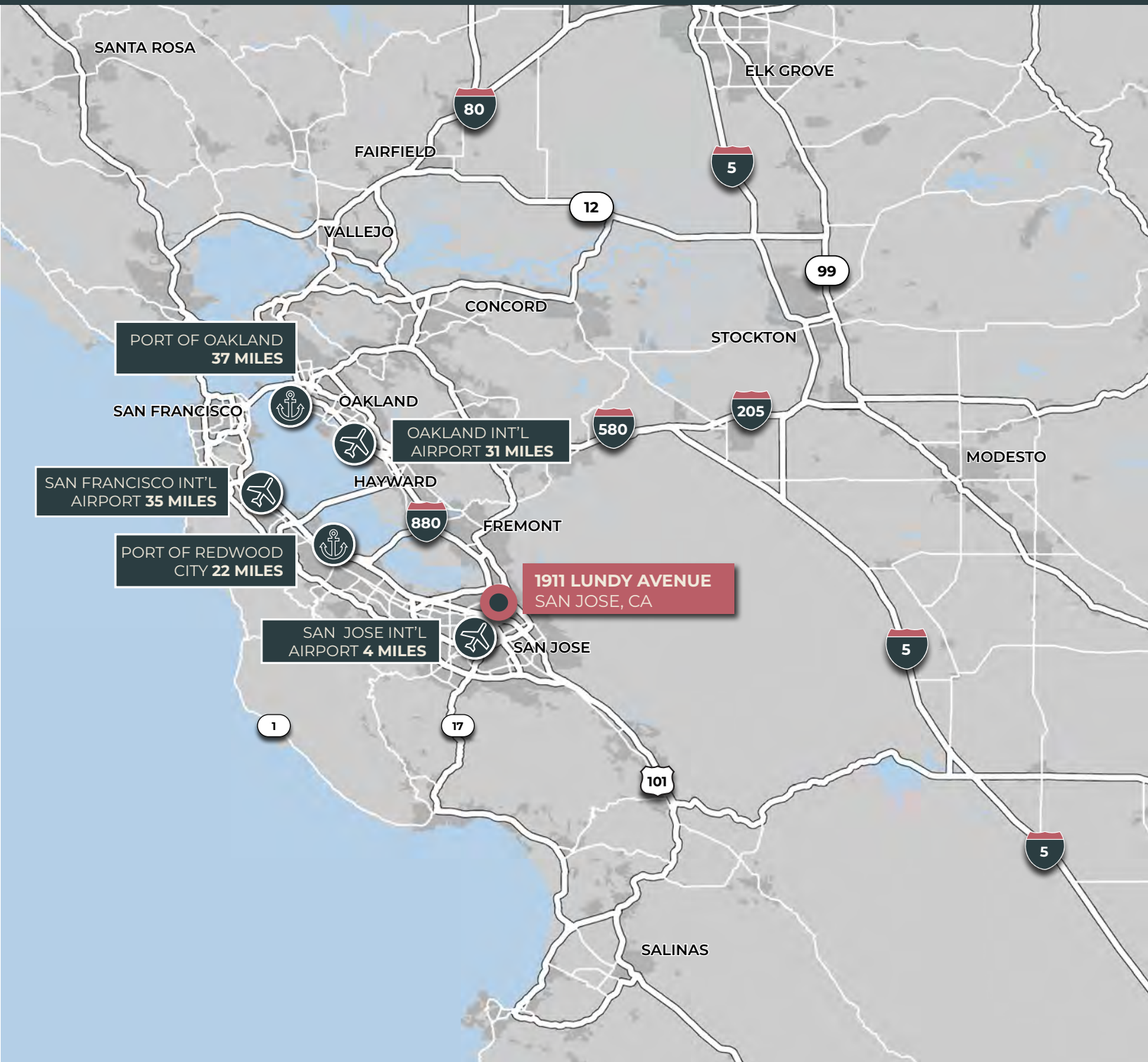

KBCADVISORS

© 2023 KBC ADVISORS This information has been obtained from sources believed to be reliable but has not been verified for accuracy or completeness, and KBC Advisors disclaims any guarantees, warranties or representations, express or implied, as to the completeness or accuracy as to the information contained herein. You should conduct a careful, independent investigation of the property and verify all information. Any reliance on this information is solely at your own risk. The KBC ADVISORS logo is a service mark of KBC ADVISORS. All other marks displayed on this document are the property of their respective owners. Photos herein are the property of their respective owners. Use of these images without the express written consent of the owners is prohibited.