







W KATHERINE PRANIES DR (U.S. 67)

RAILHEAD PARKWAY

CLEBURNE  
STATION  
PARKWAY

WEATHERFORD HWY  
(STATE HIGHWAY 171)

FUTURE DEPOT PARKWAY

WOODRUFF RD.



These plans are the property of H2H Plans, LLC and are not to be reproduced or used for construction without express written consent of H2H Plans, LLC. The purchase of these plans grants a license to build this specific project only.  
 Builder / Owner shall verify and check ALL aspects of the plan prior to construction. ANY job site changes will void Designer's liability. Designer's liability shall not exceed the cost of the plans.  
 Copyright 2018 - H2H Plans, LLC

Project Issue / Date:	Permit Set
Issue Log:	2/1-/20
Sketch Set	2/13/20
Check Set	3/10/20
Coordination Set	
Permit Set	
Construction Set	

605 E AVENUE  
 SUITE 400  
 FORT WORTH, TX 76102  
 H2HPLANS.COM

**H2H Plans, LLC**  
 Designing Spaces That Bring Vision To Life!

DATE	AUG, 2022
DRAWN BY	Ty Howerton
CUSTOMER	RAILHEAD
SHEET	A - 2

PLAN NUMBER  
 2413-2022-25

ADDRESS  
 RAILHEAD  
 CITY OF CLEBURNE,  
 JOHNSON COUNTY, TEXAS





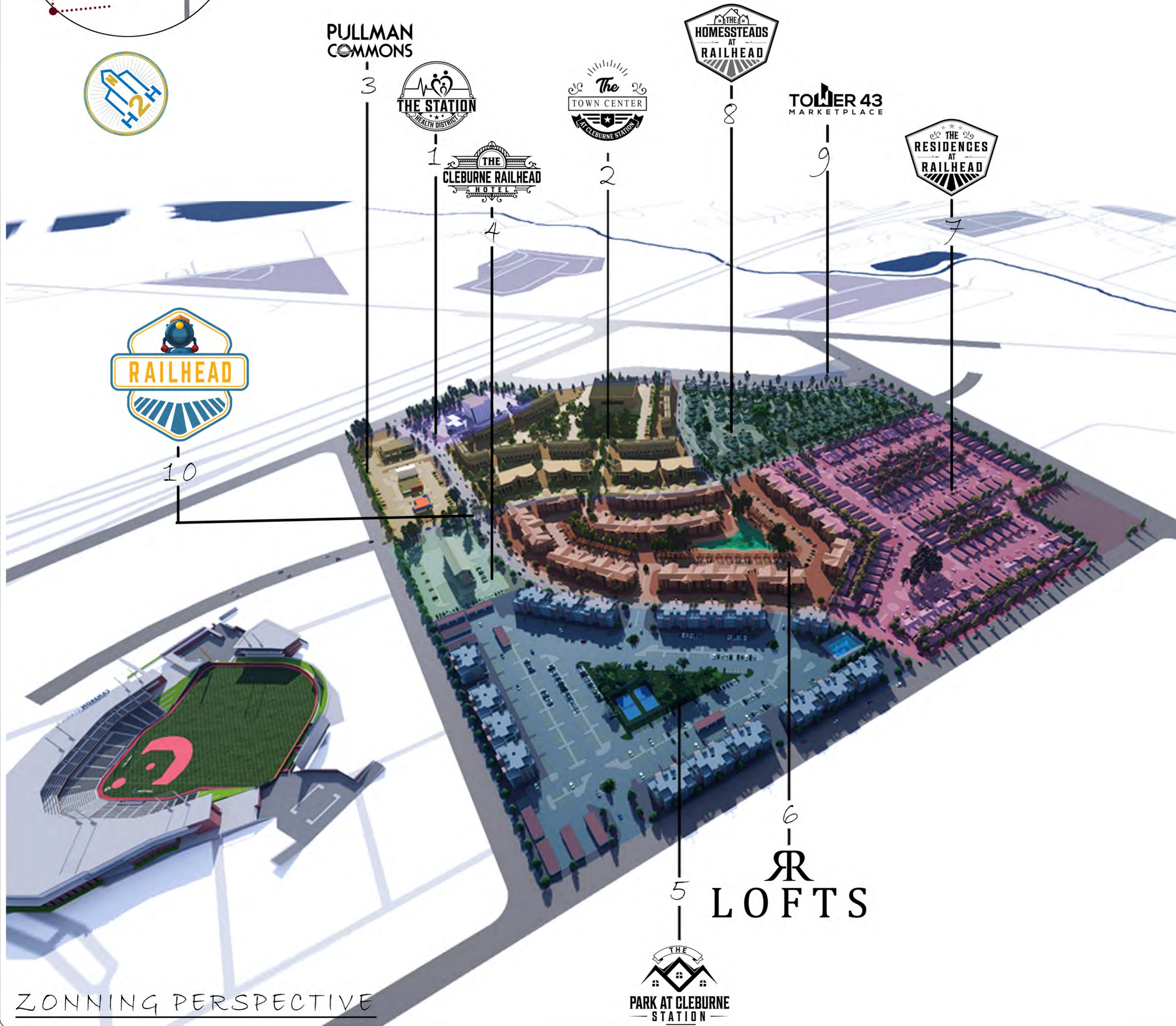
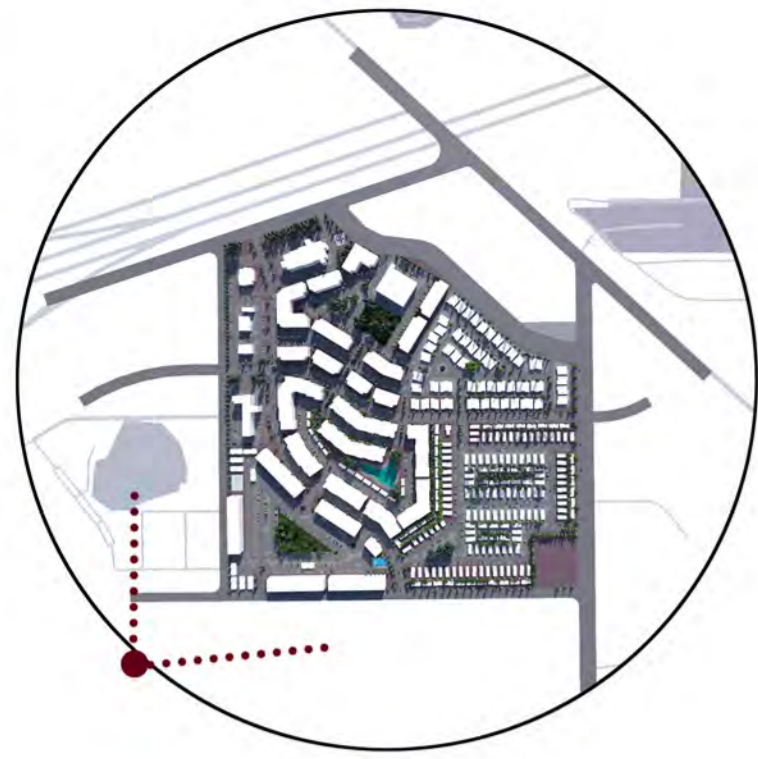

ZONNING PERSPECTIVE

LEGEND:

1. THE STATION HEALTH DISTRICT

2. THE TOWN CENTER AT CLEBURNE STATION (TOWN CENTER - RETAIL, OFFICE, ETC.)

3. PULLMAN COMMONS (RETAIL AND RESTAURANT AREA-PULLAM ARE TURN OF THE CENTURY RAILROAD DININGCARS).

4. THE CLEBURNE RAILHEAD HOTEL

5. THE PARK AT CLEBURNE STATION (MULTIFAMILY COMPLEX)

6. RR LOFTS (RR STANDS FOR RAILROAD & IT IS A MULTIFAMILY COMPLEX)

7. THE RESIDENCES AT RAILHEAD (RENTAL HOME COMPLEX)

8. THE HOMESTEADS AT RAILHEAD (HOUSING SUBDIVISION)

9. TOWER 43 MARKETPLACE (OFFICE & RETAIL COMPLEX)

10. THE RAILHEAD

Project Issue / Date:	Permit Set
Issue Log:	2/1-/20
Sketch Set:	2/13/20
Check Set:	3/10/20
Coordination Set:	
Permit Set:	
Construction Set:	

605 KAY AVENUE  
CLEBURNE, TX 75050  
855.448.7441 H2HPLANS.COM

**H2H Plans, LLC**  
Designing Spaces That Bring Vision To Life!

DATE	AUG, 2022
DRAWN BY	Ty Howerton
CUSTOMER	RAILHEAD
SHEET	A - 3

PLAN NUMBER  
2413-2022-25

ADDRESS  
RAILHEAD  
CITY OF CLEBURNE,  
JOHNSON COUNTY, TEXAS

These plans are the property of House to Home Plans, LLC and are not to be reproduced or used for construction without express written consent of House to Home Plans, LLC. The purchase of these plans grants a license to build this specific project only. Builder / Owner shall verify and check ALL aspects of the plan prior to construction. ANY jobsite changes will void Designer's liability. Designers liability shall not exceed the cost of the plans. Copyright 2018 - House to Home Plans, LLC



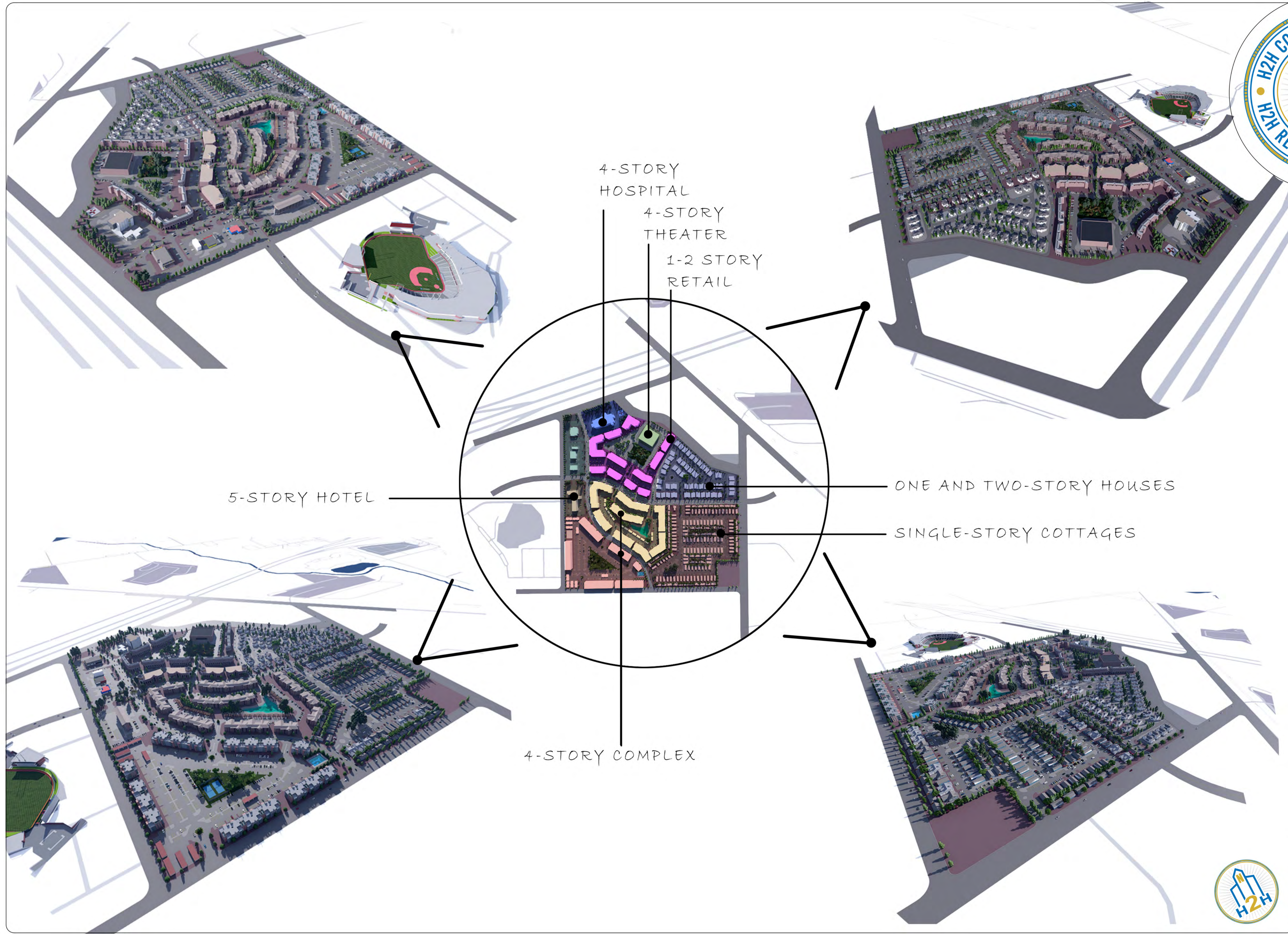

4-STORY  
HOSPITAL

4-STORY  
THEATER

1-2 STORY  
RETAIL

5-STORY HOTEL

ONE AND TWO-STORY HOUSES

SINGLE-STORY COTTAGES

4-STORY COMPLEX

Project Issue / Date:	Permit Set
Issue Log:	2/1-/20
Sketch Set:	2/13/20
Check Set:	3/10/20
Coordination Set:	
Permit Set:	
Construction Set:	

These plans are the property of H2H Plans, LLC and are not to be reproduced or used for construction without express written consent of H2H Plans, LLC. The purchase of these plans grants a license to build this specific project.

Builder / Owner shall verify and check ALL aspects of the plan prior to construction. ANY jobsite changes will void Designer's liability. Designer's liability shall not exceed the cost of the plans.

Copyright 2022 - H2H Plans, LLC

605 E AVENUE  
TX 75050  
H2HPLANS.COM

**H2H Plans, LLC**  
Designing Spaces That Bring Vision To Life!

DATE	AUG, 2022
DRAWN BY	Ty Howerton
CUSTOMER	RAILHEAD
SHEET	A - 4

PLAN NUMBER  
2413-2022-25

ADDRESS  
RAILHEAD  
CITY OF CLEBURNE,  
JOHNSON COUNTY, TEXAS





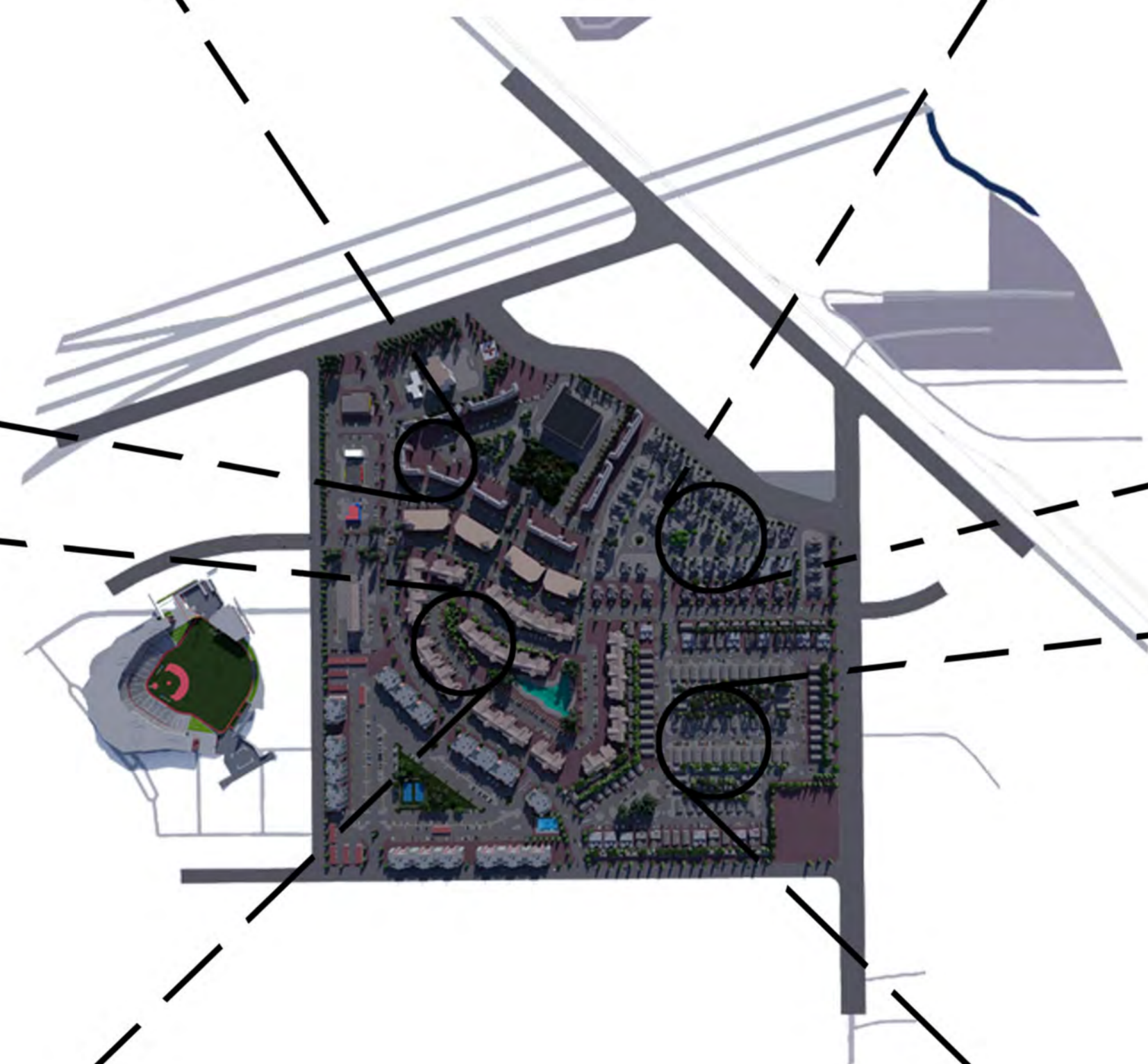

THE ARCHITECTURAL THEME OF EACH ZONE

Project Issue / Date:  
Permit Set  
2/-/20

Issue Log:	Issue Date:
Sketch Set	2/13/20
Check Set	3/10/20
Coordination Set	
Permit Set	
Construction Set	

605 E AVENUE  
SUITE 400  
DALLAS, TX 75201  
855.448.7428  
H2HPLANS.COM

**H2H PLANS, LLC**  
Designing Spaces That Bring Vision To Life!

DATE  
AUG, 2022

DRAWN BY  
Ty Howerton

CUSTOMER  
RAILHEAD

SHEET  
A - 5

PLAN NUMBER  
2413-2022-25

ADDRESS  
RAILHEAD  
CITY OF CLEBURNE,  
JOHNSON COUNTY, TEXAS

These plans are the property of H2H Plans, LLC and are not to be reproduced or used for construction without express written consent of H2H Plans, LLC. The purchase of these plans grants a license to build this specific project.  
 Builder / Owner shall verify and check ALL aspects of the plan prior to construction. ANY jobsite changes will void Designer's liability. Designer's liability shall not exceed the cost of the plans.  
 Copyright 2022 - H2H Plans, LLC



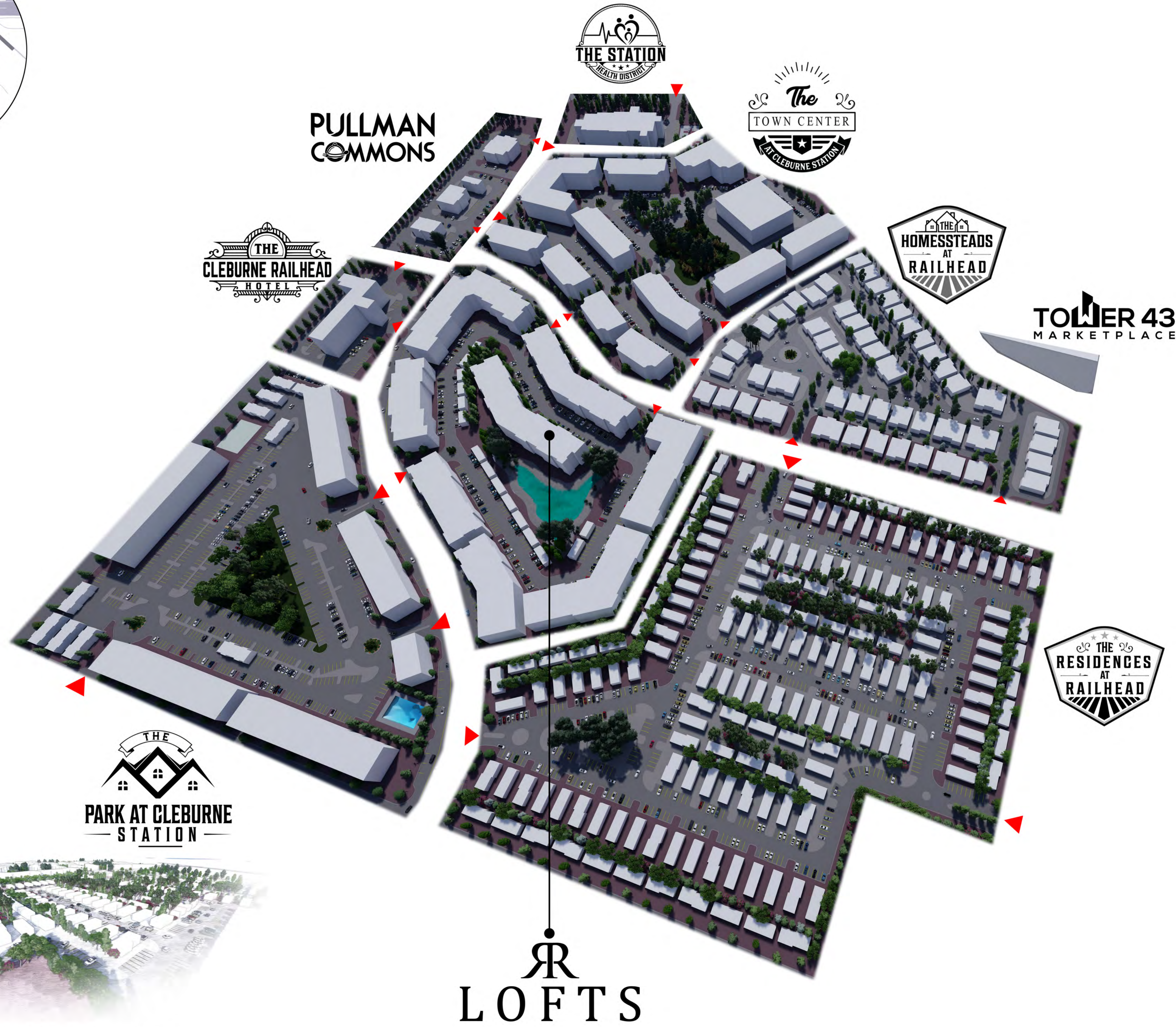
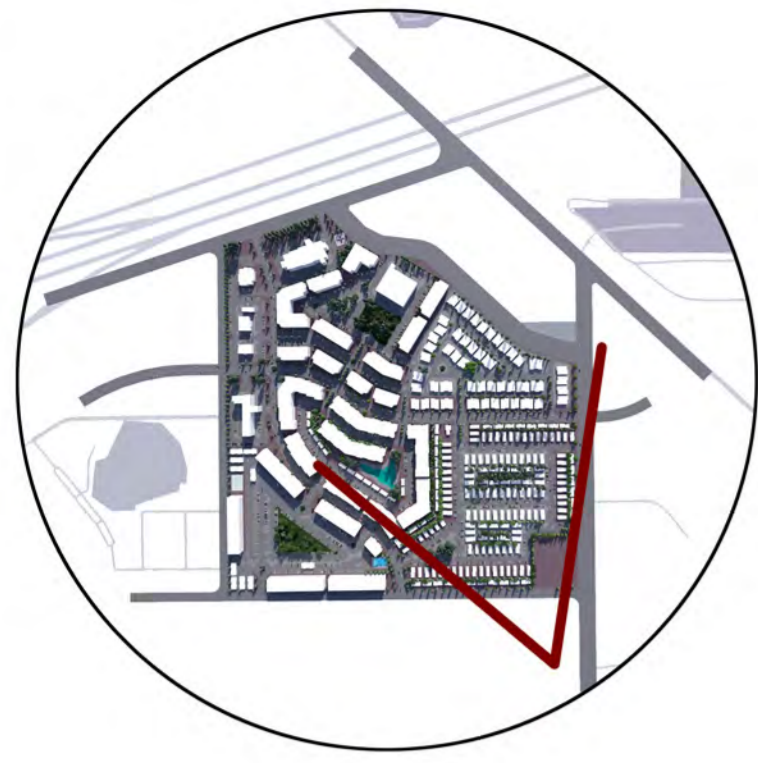

ENTRANCE DIAGRAM

Project Issue / Date:  
Permit Set  
2/1-/20

Issue Log:	Issue Date:
Sketch Set	2/13/20
Check Set	3/10/20
Coordination Set	
Permit Set	
Construction Set	

These plans are the property of House to Home Plans, LLC and are not to be reproduced or used for construction without express written consent of House to Home Plans, LLC. The purchase of these plans grants a license to build this specific project. Builder / Owner shall verify and check ALL aspects of the plan prior to construction. ANY job site changes will void Designer's liability. Designer's liability shall not exceed the cost of the plans. Copyright 2018 - House to Home Plans, LLC

605 E AVENUE  
SUITE 400  
CLEBURNE, TX 75009  
855.448.1211 | H2HPLANS.COM

**H2H Plans, LLC**  
Designing Spaces That Bring Vision To Life!

DATE	AUG, 2022
DRAWN BY	Ty Howerton
CUSTOMER	RAILHEAD
SHEET	A - 6

PLAN NUMBER  
2413-2022-25

ADDRESS  
RAILHEAD  
CITY OF CLEBURNE,  
JOHNSON COUNTY, TEXAS



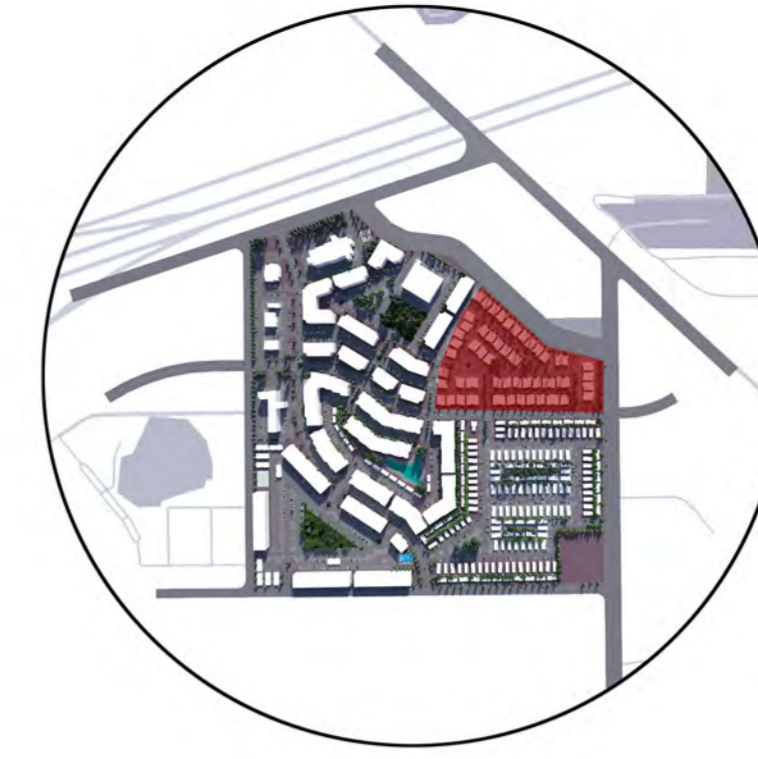

Project Issue / Date:  
Permit Set  
2/-/20

Issue Log:	Issue Date:
Sketch Set	2/13/20
Check Set	3/10/20
Coordination Set	
Permit Set	
Construction Set	

These plans are the property of House to Home Plans, LLC and are not to be reproduced or reused for construction without express written consent of House to Home Plans, LLC. The purchase of these plans grants a license to build this service ONCE.  
Builder / Owner shall verify and check ALL aspects of the plan prior to construction. ANY jobsite changes will void Designer's liability. Designer's liability shall not exceed the cost of the plans.  
Copyright 2022 - House to Home Plans, LLC

H2H Plans, LLC  
605 E AVENUE  
SUITE 400  
DALLAS, TX 75201  
853-448-1241  
H2HPLANS.COM

Designing Spaces That Bring Vision To Life!

DATE	AUG, 2022
DRAWN BY	Ty Howerton
CUSTOMER	RAILHEAD
SHEET	A - 7

PLAN NUMBER  
2413-2022-25

ADDRESS  
RAILHEAD  
CITY OF CLEBURNE,  
JOHNSON COUNTY, TEXAS



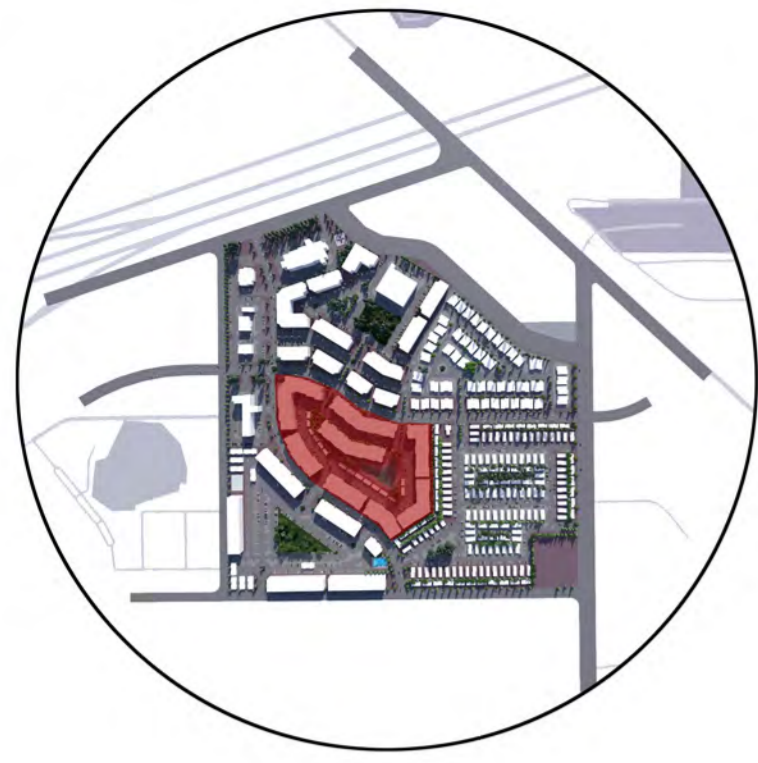

# LOFTS

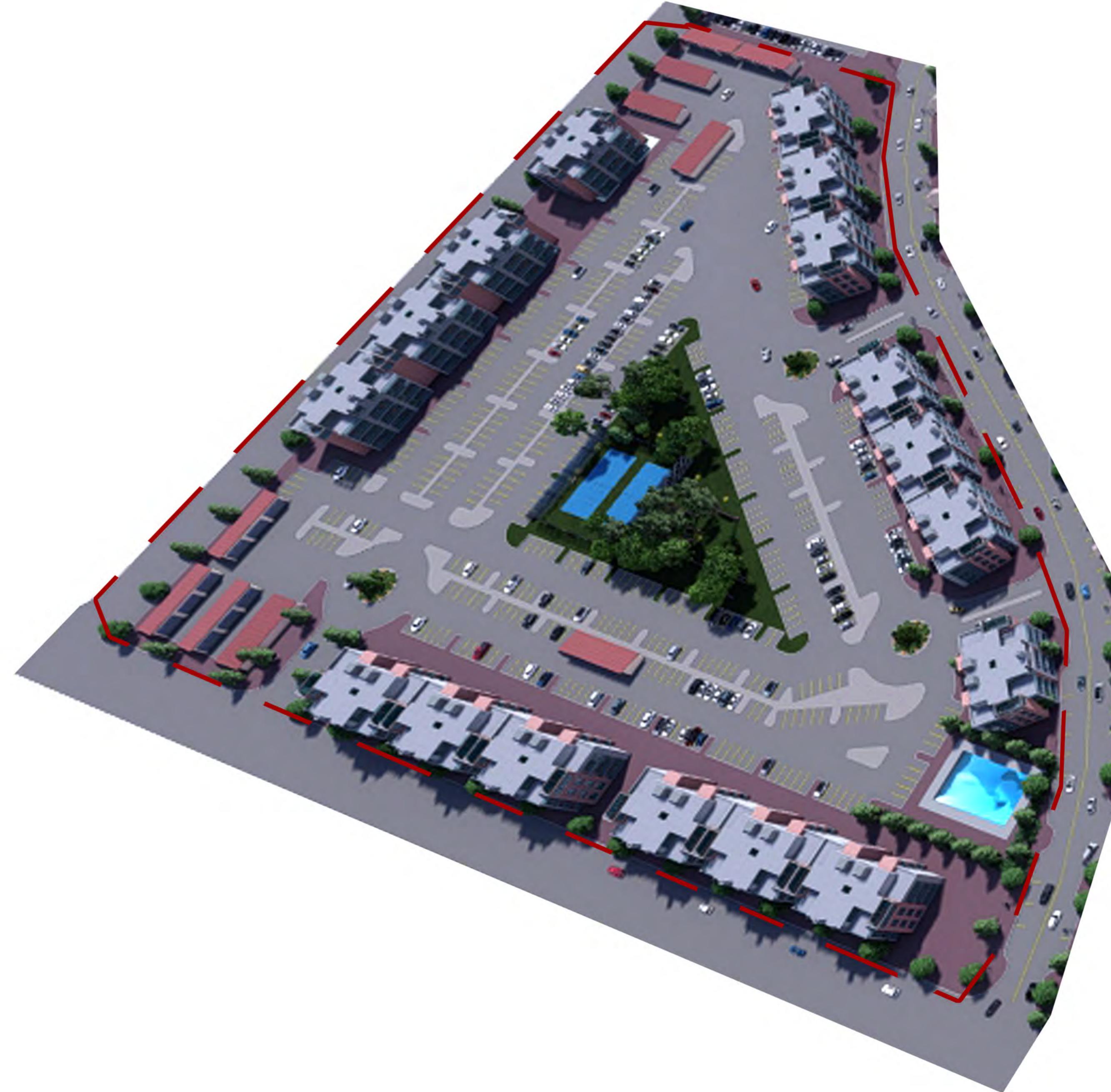
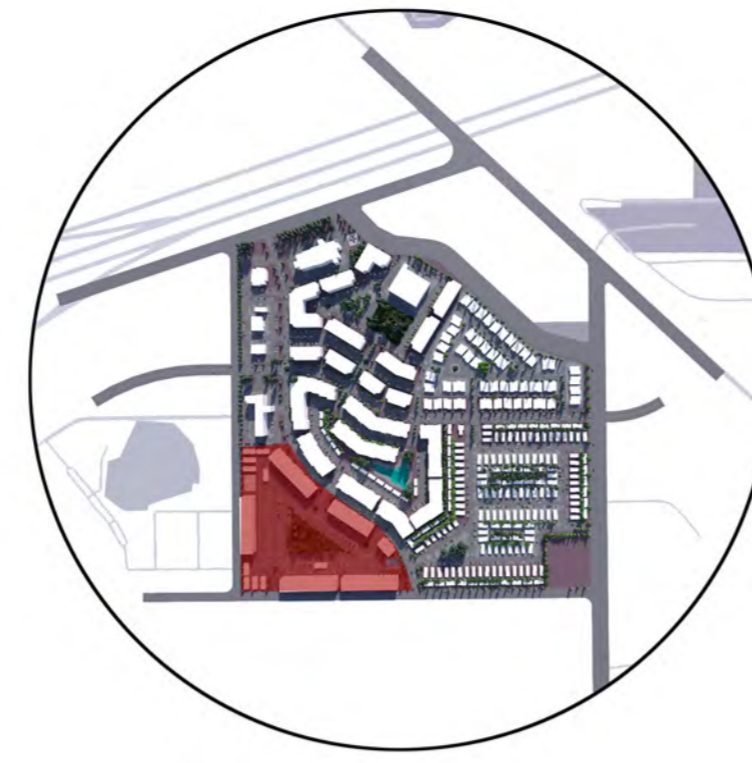

Project Issue / Date:  
Permit Set  
2/1-/20

Issue Log:	Issue Date:
Sketch Set	2/13/20
Check Set	3/10/20
Coordination Set	
Permit Set	
Construction Set	

These plans are the property of House to Home Plans, LLC and are not to be reproduced or reused for construction without express written consent of House to Home Plans, LLC. The purchase of these plans grants a license to build this specific project.

Builder / Owner shall verify and check ALL aspects of the plan prior to construction. ANY jobsite changes will void Designer's liability. Designer's liability shall not exceed the cost of the plans.

Copyright 2022 - House to Home Plans, LLC

**H2H Plans, LLC**  
605 E AVENUE  
SUITE 400  
CLEBURNE, TX 75009  
855-448-PLAN | H2HPLAN.COM

*Designing Spaces That Bring Vision To Life!*

DATE  
AUG, 2022

DRAWN BY  
Ty Howerton

CUSTOMER  
RAILHEAD

SHEET  
A - 8

PLAN NUMBER  
2413-2022-25

ADDRESS  
RAILHEAD  
CITY OF CLEBURNE,  
JOHNSON COUNTY, TEXAS



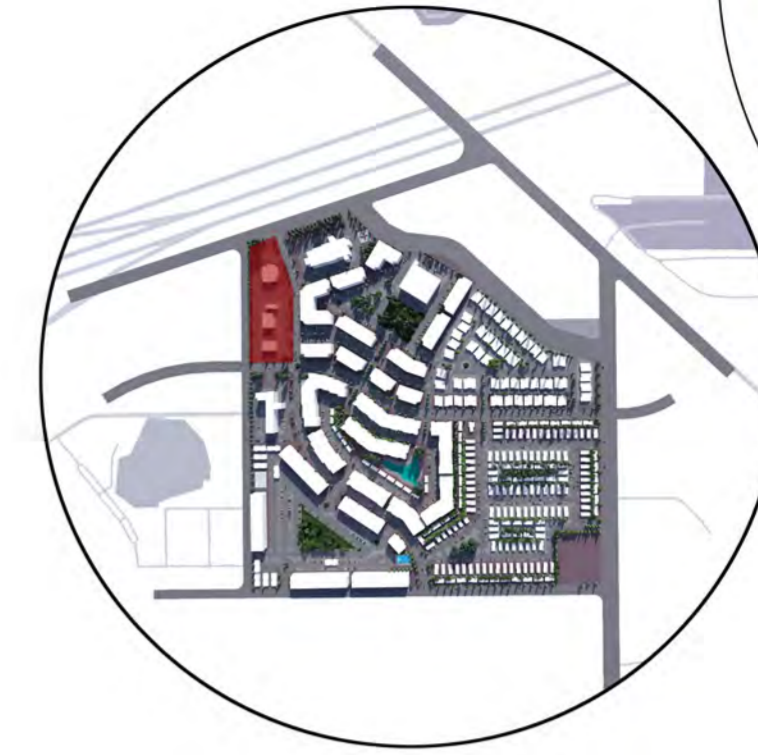

**PULLMAN  
COMMONS**

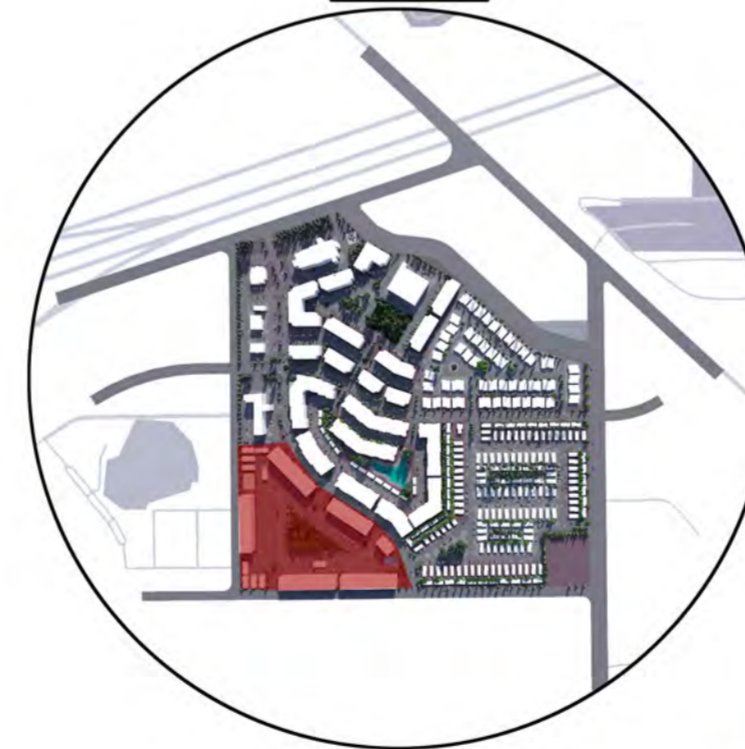
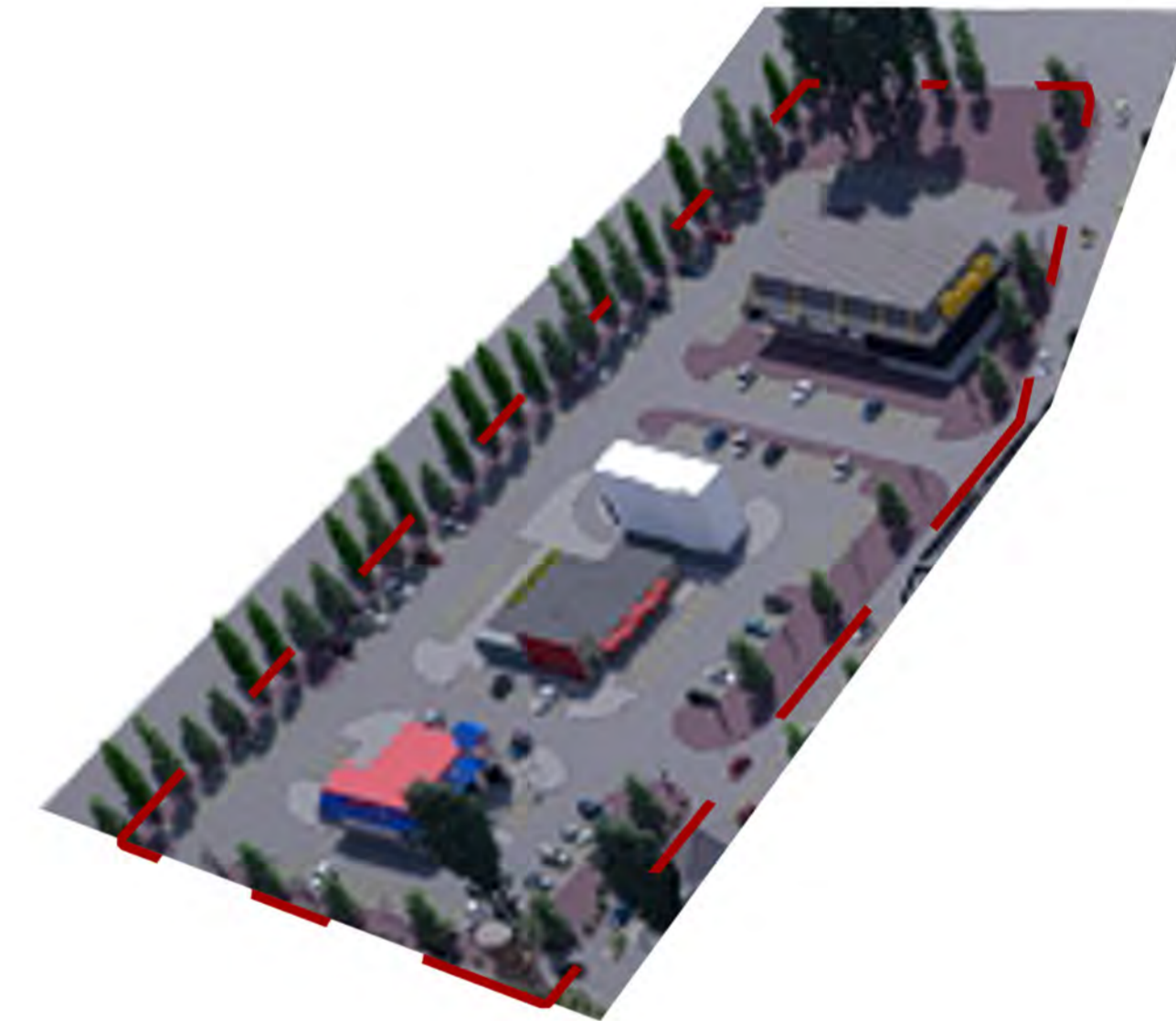
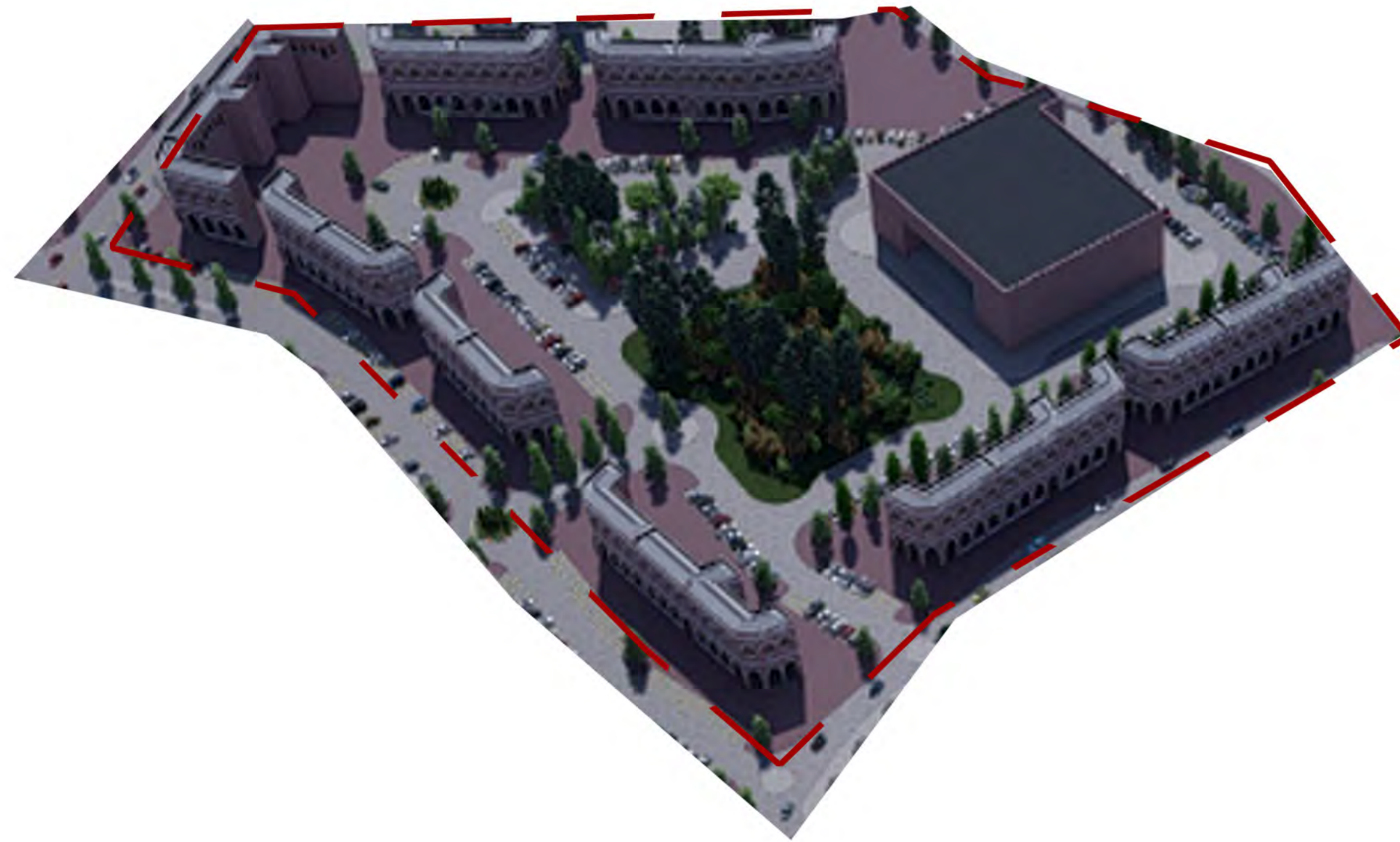

These plans are the property of House to Home Plans, LLC and are not to be reproduced or revised for construction without express written consent of House to Home Plans, LLC. The purchase of these plans grants a license to build this specific project. Builder / Owner shall verify and create ALL aspects of the plan prior to construction. ANY job site changes will void Designer's liability. Designer's liability shall not exceed the cost of the plans. Copyright 2022 - House to Home Plans, LLC

Project Issue / Date:	Permit Set
Issue Log:	2/1-/20
Sketch Set:	2/13/20
Check Set:	3/10/20
Coordination Set:	
Permit Set:	
Construction Set:	

605 K AVENUE  
SUITE 400  
CLEBURNE, TX 75050  
855.448.7241  
H2HPLANS.COM

**H2H Plans, LLC**

Designing Spaces That Bring Vision To Life!

DATE	AUG, 2022
DRAWN BY	Ty Howerton
CUSTOMER	RAILHEAD
SHEET	A - 9

PLAN NUMBER  
2413-2022-25

ADDRESS  
RAILHEAD  
CITY OF CLEBURNE,  
JOHNSON COUNTY, TEXAS



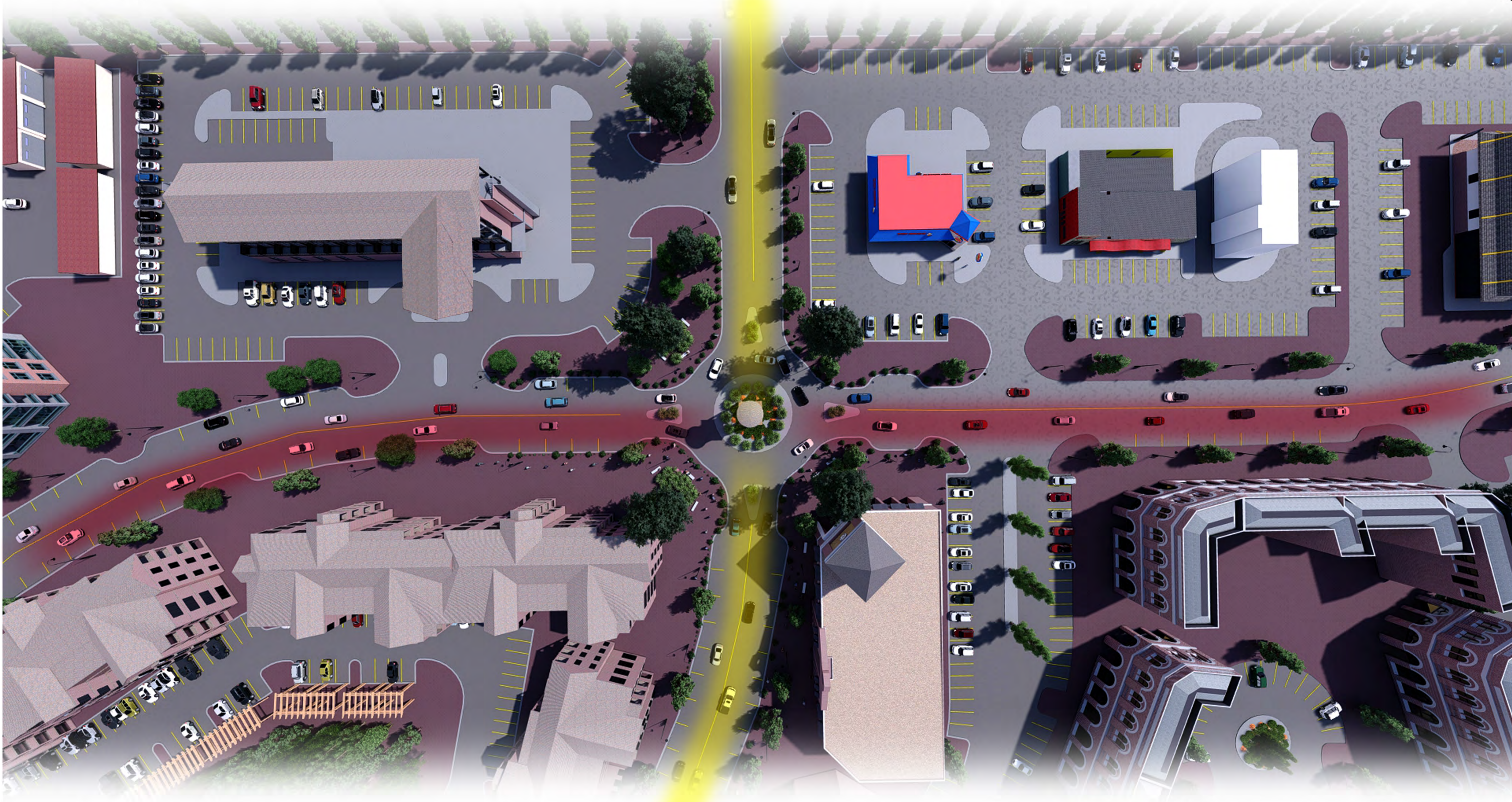

CLEBURNE STATION PARKWAY  
 RAILHEAD PARKWAY

These plans are the property of H2H Plans, LLC and are not to be reproduced or used for construction without express written consent of H2H Plans, LLC. The purchase of these plans grants a license to build this specific project only.  
 Builder / Owner shall verify and check ALL aspects of the plan prior to construction. ANY jobsite changes will void Designer's liability. Designer's liability shall not exceed the cost of the plans.  
 Copyright 2022 - H2H Plans, LLC

Project Issue / Date:	Permit Set 2/1-/20
Issue Log:	Issue Date:
Sketch Set	2/13/20
Check Set	3/10/20
Coordination Set	
Permit Set	
Construction Set	

605 E AVENUE  
 75050  
 283-448-PLAN H2HPLANS.COM

**H2H Plans, LLC**  
 Designing Spaces That Bring Vision To Life!

DATE	AUG, 2022
DRAWN BY	Ty Howerton
CUSTOMER	RAILHEAD
SHEET	A - 10
PLAN NUMBER	2413-2022-25
ADDRESS	RAILHEAD CITY OF CLEBURNE, JOHNSON COUNTY, TEXAS



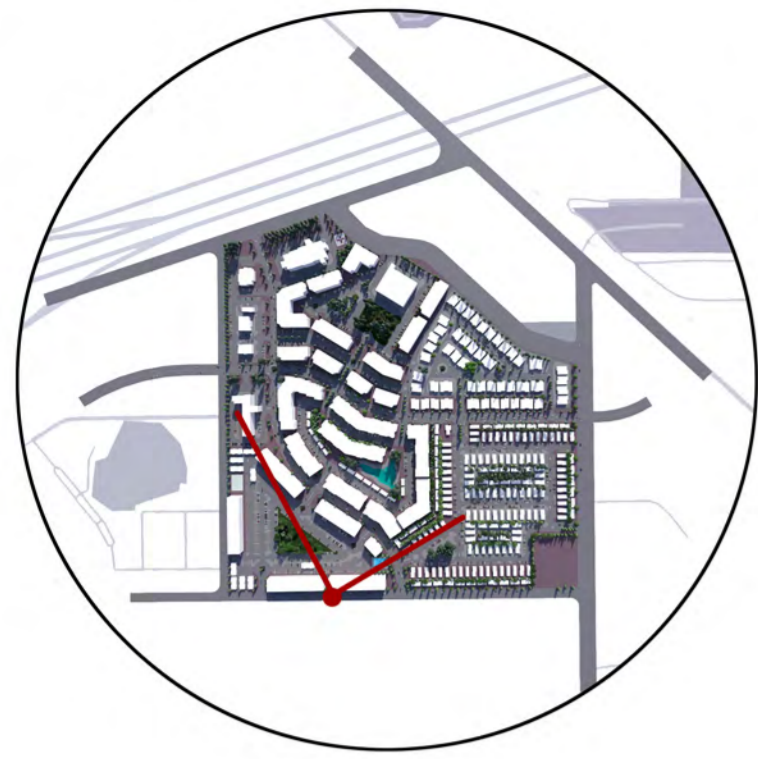

These plans are the property of House to Home Plans, LLC and are not to be reproduced or used for construction without express written consent of House to Home Plans, LLC. The purchase of these plans grants a license to build this specific project.  
 Builder / Owner shall verify and create ALL aspects of the plan prior to construction. ANY job site changes will void Designer's liability. Designer's liability shall not exceed the cost of the plans.  
 Copyright 2022 - House to Home Plans, LLC

Project Issue / Date: Permit Set 2/1-/20	
Issue Log:	Issue Date:
Sketch Set	2/13/20
Check Set	3/10/20
Coordination Set	
Permit Set	
Construction Set	

H2H Plans, LLC

Designing Spaces That Bring Vision To Life!

605 E AVENUE  
SUITE 400  
CLEBURNE, TX 75050  
855-448-PLAN | H2HPLAN.COM

DATE	AUG, 2022
DRAWN BY	Ty Howerton
CUSTOMER	RAILHEAD
SHEET	A - 11
PLAN NUMBER	2413-2022-25
ADDRESS	RAILHEAD CITY OF CLEBURNE, JOHNSON COUNTY, TEXAS





These plans are the property of House to Home Plans, LLC and are not to be reproduced or used for construction without express written consent of House to Home Plans, LLC. The purchase of these plans grants a license to build this service only. Builder / Owner shall verify and check ALL aspects of the plan prior to construction. ANY jobsite changes will void Designer's liability. Designer's liability shall not exceed the cost of the plans. Copyright 2022 - House to Home Plans, LLC

Project Issue / Date:	
Permit Set 2/1-/20	
Issue Log:	Issue Date:
Sketch Set	2/13/20
Check Set	3/10/20
Coordination Set	
Permit Set	
Construction Set	

605 E AVENUE  
 SUITE 400  
 CLEBURNE, TX 75050  
 817-448-1234  
 H2HPLANS.COM

**H2H Plans, LLC**  
 Designing Spaces That Bring Vision To Life!

DATE	AUG, 2022
DRAWN BY	Ty Howerton
CUSTOMER	RAILHEAD
SHEET	A - 12

**PLAN NUMBER**  
 2413-2022-25

**ADDRESS**  
 RAILHEAD  
 CITY OF CLEBURNE,  
 JOHNSON COUNTY, TEXAS





These plans are the property of House to Home Plans, LLC and are not to be reproduced or used for construction without express written consent of House to Home Plans, LLC. The purchase of these plans grants a license to build this specific project. Builder / Owner shall verify and create ALL aspects of the plan prior to construction. ANY job site changes will void Designer's liability. Designer's liability shall not exceed the cost of the plans. Copyright 2018 - House to Home Plans, LLC

Project Issue / Date:	
Permit Set 2/1-/20	
Issue Log:	Issue Date:
Sketch Set	2/13/20
Check Set	3/10/20
Coordination Set	
Permit Set	
Construction Set	

605 E AVENUE  
 SUITE 400  
 HOUSTON, TX 77050  
 H2HPLANS.COM

**H2H Plans, LLC**  
 Designing Spaces That Bring Vision To Life!

<u>DATE</u>
AUG, 2022
<u>DRAWN BY</u>
Ty Howerton
<u>CUSTOMER</u>
RAILHEAD
<u>SHEET</u>
A - 13
<u>PLAN NUMBER</u>
2413-2022-25
<u>ADDRESS</u>
RAILHEAD CITY OF CLEBURNE, JOHNSON COUNTY, TEXAS



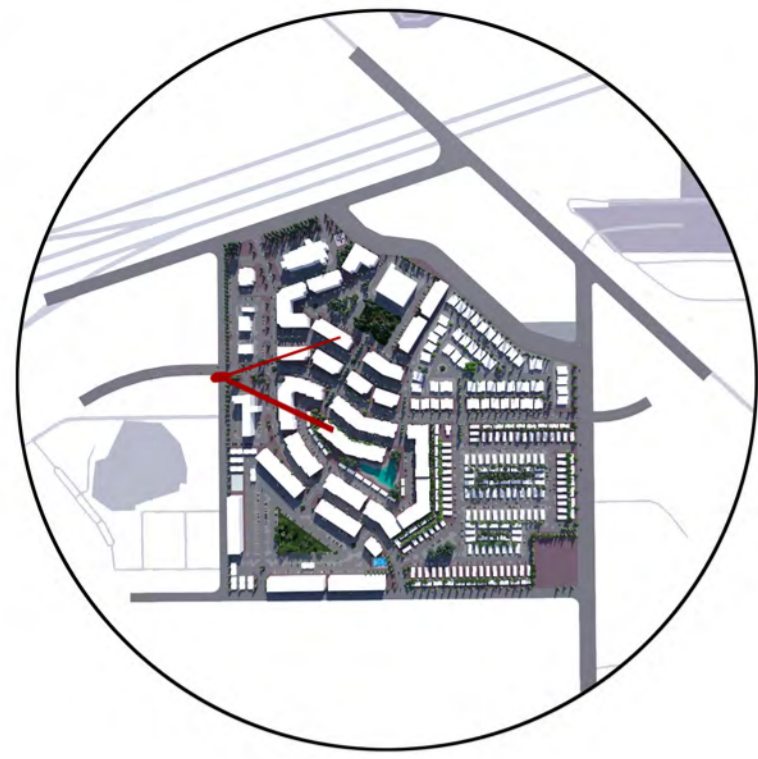

These plans are the property of House to Home Plans, LLC and are not to be reproduced or used for construction without express written consent of House to Home Plans, LLC. The purchase of these plans grants a license to build this service only. Builder / Owner shall verify and create ALL aspects of the plan prior to construction. ANY jobsite changes will void Designer's liability. Designers liability shall not exceed the cost of the plans. Copyright 2022 - House to Home Plans, LLC

Project Issue / Date:	
Permit Set	2/1-/20
Issue Log:	Issue Date:
Sketch Set	2/13/20
Check Set	3/10/20
Coordination Set	
Permit Set	
Construction Set	

605 E AVENUE  
 SUITE 400  
 CLEBURNE, TX 75845  
 H2HPLANS.COM

**H2H Plans, LLC**  
 Designing Spaces That Bring Vision To Life!

DATE	AUG, 2022
DRAWN BY	Ty Howerton
CUSTOMER	RAILHEAD
SHEET	A - 14

PLAN NUMBER  
 2413-2022-25

ADDRESS  
 RAILHEAD  
 CITY OF CLEBURNE,  
 JOHNSON COUNTY, TEXAS



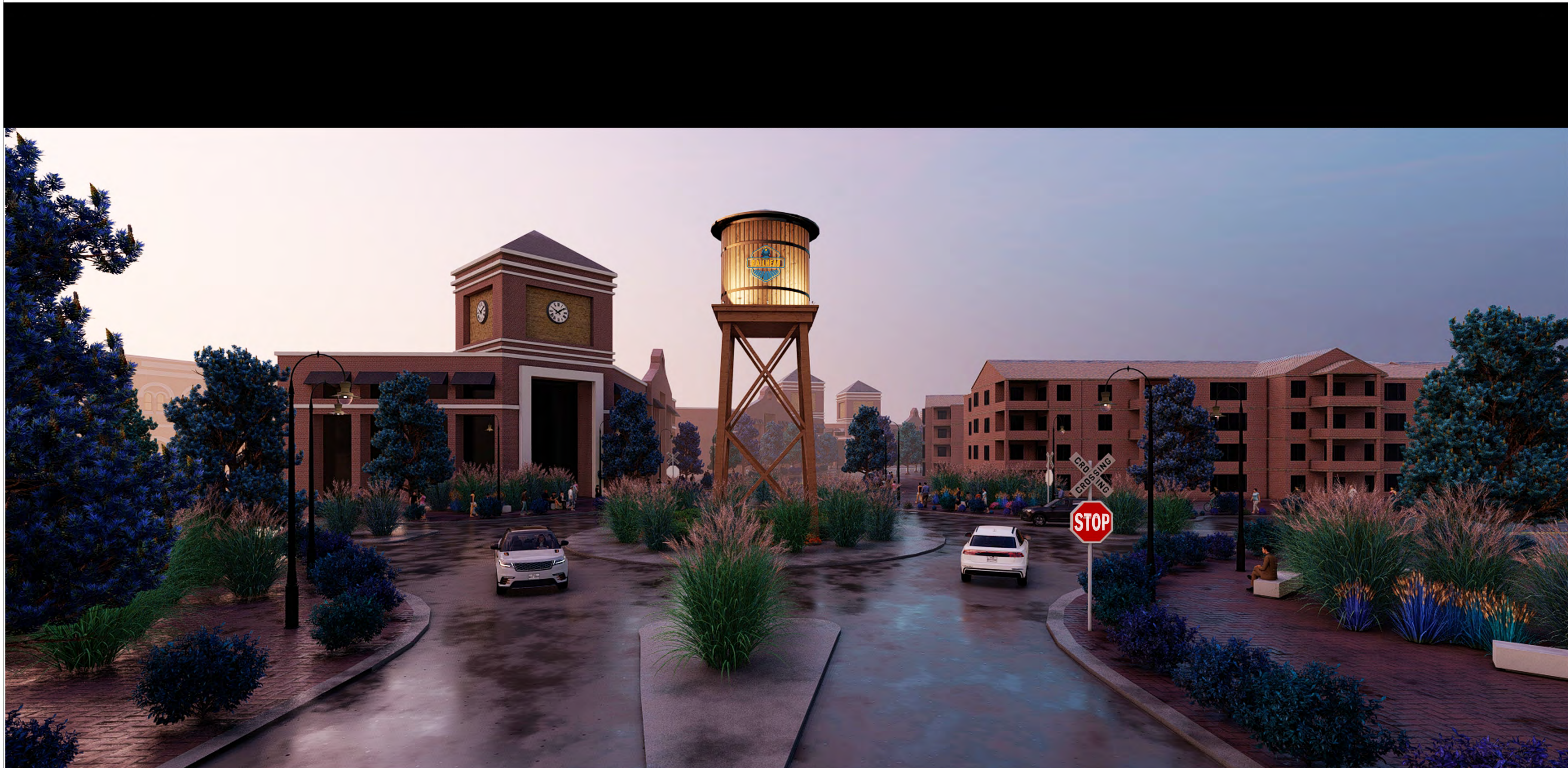

These plans are the property of H2H Plans, LLC and are not to be reproduced or used for construction without express written consent of H2H Plans, LLC. The purchase of these plans grants a license to build this service ONCE.  
 Builder / Owner shall verify and check ALL aspects of the plan prior to construction. ANY jobsite changes will void Designer's liability. Designers liability shall not exceed the cost of the plans.  
 Copyright 2022 - H2H Plans, LLC

Project Issue / Date:	
Permit Set 2/1-/20	
Issue Log:	Issue Date:
Sketch Set	2/13/20
Check Set	3/10/20
Coordination Set	
Permit Set	
Construction Set	

605 E AVENUE  
 75050  
 833-448-PLAN H2HPLAN.COM

**H2H Plans, LLC**  
 Designing Spaces That Bring Vision To Life!

DATE	AUG, 2022
DRAWN BY	Ty Howerton
CUSTOMER	RAILHEAD
SHEET	A - 15

PLAN NUMBER  
 2413-2022-25

ADDRESS  
 RAILHEAD  
 CITY OF CLEBURNE,  
 JOHNSON COUNTY, TEXAS





These plans are the property of House to Home Plans, LLC and are not to be reproduced or used for construction without express written consent of House to Home Plans, LLC. The purchase of these plans grants a license to build this service only. Builder / Owner shall verify and check ALL aspects of the plan prior to construction. ANY jobsite changes will void Designer's liability. Designers liability shall not exceed the cost of the plans. Copyright 2018 - House to Home Plans, LLC

Project Issue / Date:	
Permit Set 2/1-/20	
Issue Log:	Issue Date:
Sketch Set	2/13/20
Check Set	3/10/20
Coordination Set	
Permit Set	
Construction Set	

605 E AVENUE  
 SUITE 400  
 CLEBURNE, TX 75050  
 817-441-1111  
 H2HPLANS.COM

**H2H Plans, LLC**  
 Designing Spaces That Bring Vision To Life!

DATE	AUG, 2022
DRAWN BY	Ty Howerton
CUSTOMER	RAILHEAD
SHEET	A - 16

**PLAN NUMBER**  
 2413-2022-25

**ADDRESS**  
 RAILHEAD  
 CITY OF CLEBURNE,  
 JOHNSON COUNTY, TEXAS



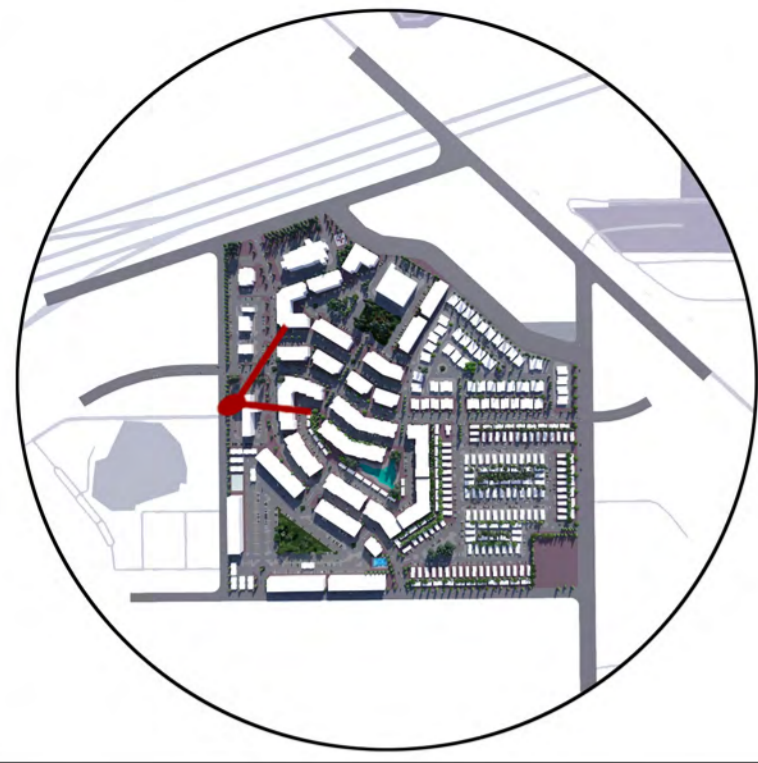

Project Issue / Date:  
Permit Set  
2/1-/20

Issue Log:	Issue Date:
Sketch Set	2/13/20
Check Set	3/10/20
Coordination Set	
Permit Set	
Construction Set	

These plans are the property of House to Home Plans, LLC and are not to be reproduced or used for construction without express written consent of House to Home Plans, LLC. The purchase of these plans grants a license to build this service only once.

Builder / Owner shall verify and create ALL aspects of the plan prior to construction. ANY jobsite changes will void Designer's liability. Designer's liability shall not exceed the cost of the plans.

Copyright 2022 - House to Home Plans, LLC

605 E AVENUE  
SUITE 400  
RAILHEAD, TX 75950  
H2HPLANS.COM

**H2H Plans, LLC**  
Designing Spaces That Bring Vision To Life!

DATE  
AUG, 2022

DRAWN BY  
Ty Howerton

CUSTOMER  
RAILHEAD

SHEET  
A - 17

PLAN NUMBER  
2413-2022-25

ADDRESS  
RAILHEAD  
CITY OF CLEBURNE,  
JOHNSON COUNTY, TEXAS





These plans are the property of H2H Plans, LLC and are not to be reproduced or used for construction without express written consent of H2H Plans, LLC. The purchase of these plans grants a license to build this service only. Builder / Owner shall verify and create ALL aspects of the plan prior to construction. ANY jobsite changes will void Designer's liability. Designer's liability shall not exceed the cost of the plans. Copyright 2022 - H2H Plans, LLC

Project Issue / Date:	
Permit Set	2/1-/20
Issue Log:	Issue Date:
Sketch Set	2/13/20
Check Set	3/10/20
Coordination Set	
Permit Set	
Construction Set	

605 E AVENUE  
 SUITE 400  
 RAILHEAD, TX 75080  
 H2HPLANS.COM

**H2H Plans, LLC**  
 Designing Spaces That Bring Vision To Life!

DATE	AUG, 2022
DRAWN BY	Ty Howerton
CUSTOMER	RAILHEAD
SHEET	A - 18

**PLAN NUMBER**  
 2413-2022-25

**ADDRESS**  
 RAILHEAD  
 CITY OF CLEBURNE,  
 JOHNSON COUNTY, TEXAS