



OFFICE/R&D/MANUFACTURING/DISTRIBUTION BUILDING FOR LEASE

±10,172 TO ±27,611 SF AVAILABLE

711 Neeson Road | Marina, CA (Marina Airport)

Josh Jones | DRE #01352818 & Michael Schoeder | DRE #00989268

MAHONEY
& ASSOCIATES
COMMERCIAL REAL ESTATE



711 NEESON RD. | MARINA, CA

TABLE OF CONTENTS:

| | |
|------------------------|-----|
| Executive Summary..... | 3 |
| Floor Plan..... | 4 |
| Property Photos..... | 5-6 |
| Aerial Map..... | 7 |
| Disclaimer..... | 8 |

EXCLUSIVELY LISTED BY:

MAHONEY & ASSOCIATES

501 Abrego St. | Monterey, CA
831.646.1919
www.mahoneycommercial.com

JOSH JONES | Partner

jjones@mahoneycommercial.com
831.655.9206 | DRE #01352818

CUSHMAN & WAKEFIELD

328-B Main Street
Salinas, CA 93901
www.cushmanwakefield.com
831.755.1639

MICHAEL SCHOEDER

Executive Director | DRE #00989268
michael.schoeder@cushwake.com
831.647.2105



EXECUTIVE SUMMARY

PROPERTY DESCRIPTION

Mahoney & Associates and Cushman & Wakefield are pleased to offer for lease 711 Neeson Road in Marina California. The building is currently configured and would allow for office, R&D, manufacturing, and distribution uses. The current tenant, Light & Motion, is interested in subleasing part or the entire property. The location on Neeson Road is accessible off Reservation Road which is centrally located between the Monterey Peninsula and Salinas.

PROPERTY DETAILS

| | |
|----------------|-------------------------------------|
| ADDRESS | 711 Neeson Rd. Marina, CA |
| LEASE RATE | \$1.10 PSF + NNN |
| BUILDING AREA | ±10,172 to ±27,611 SF |
| CEILING HEIGHT | 16' - 19' |
| POWER | 1800 AMP 3 Phase |
| DOOR ACCESS | Loading Docks and Grade Level Doors |



FLOOR PLAN

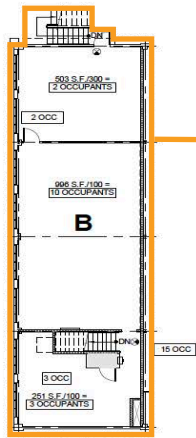

SECOND FLOOR EXITING PLAN
SCALE: N.T.S.

**R+D Light Manufacturing
and Office
± 17, 439 SF**

BUILDING SQ. FOOTAGE - BOMA
MEASURED OUTSIDE FACE OF EXTERIOR WALL AND CENTERLINE OF DEMISING WALL

BUILDING OCCUPANCY: GROUP B (OFFICE)
GROUP F-1 (FACTORY / MANUFACTURING)

BUILDING AREA: FIRST FLOOR B ZONE 14,878 SQ. FT.
FIRST FLOOR F-1 ZONE 10,008 SQ. FT.
SECOND FLOOR 27,193 SQ. FT.

TOTAL: 52,089 SQ. FT.

**Warehouse
± 10,172 SF**

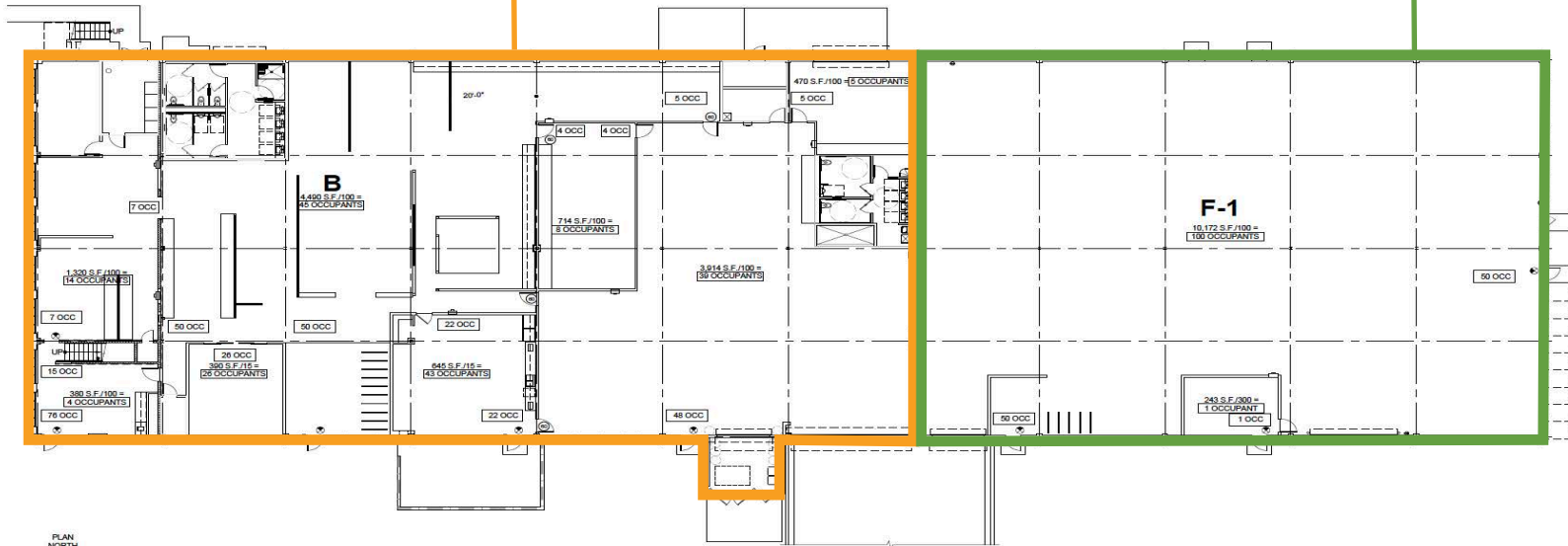

FIRST FLOOR EXITING PLAN
SCALE: N.T.S.

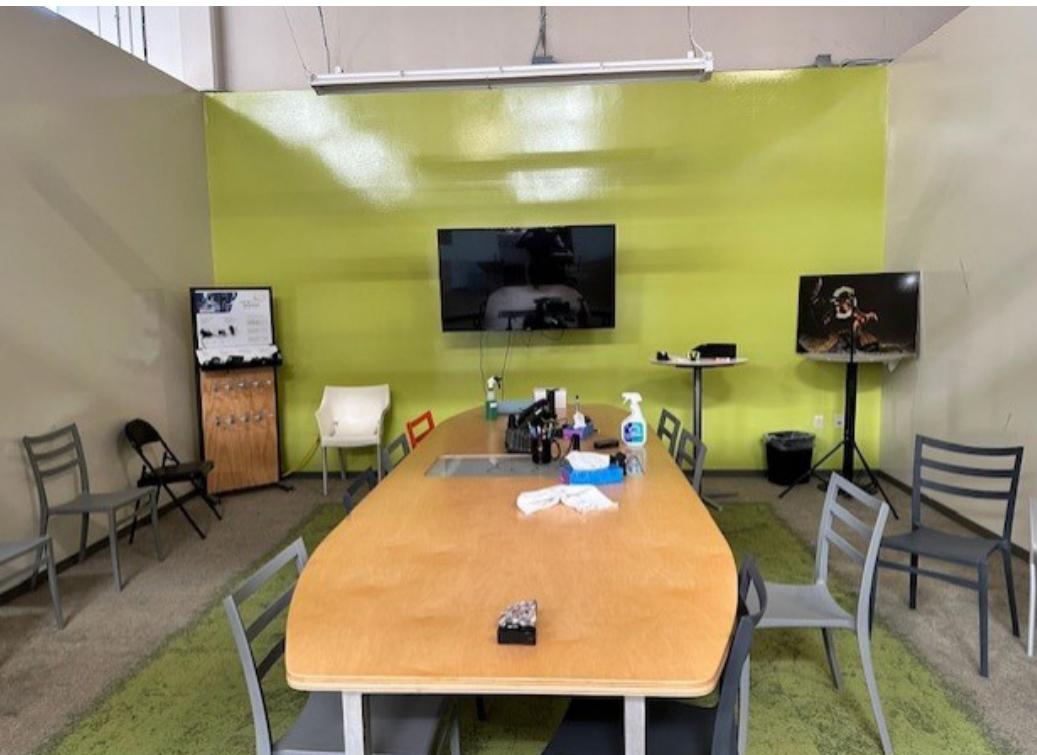

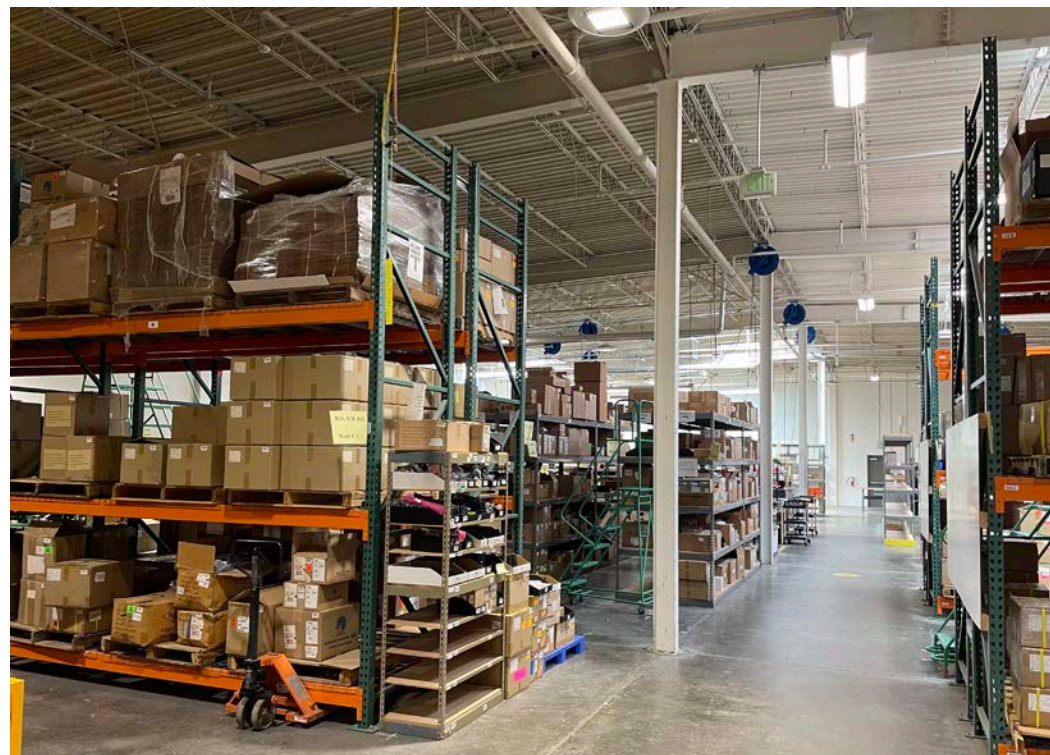
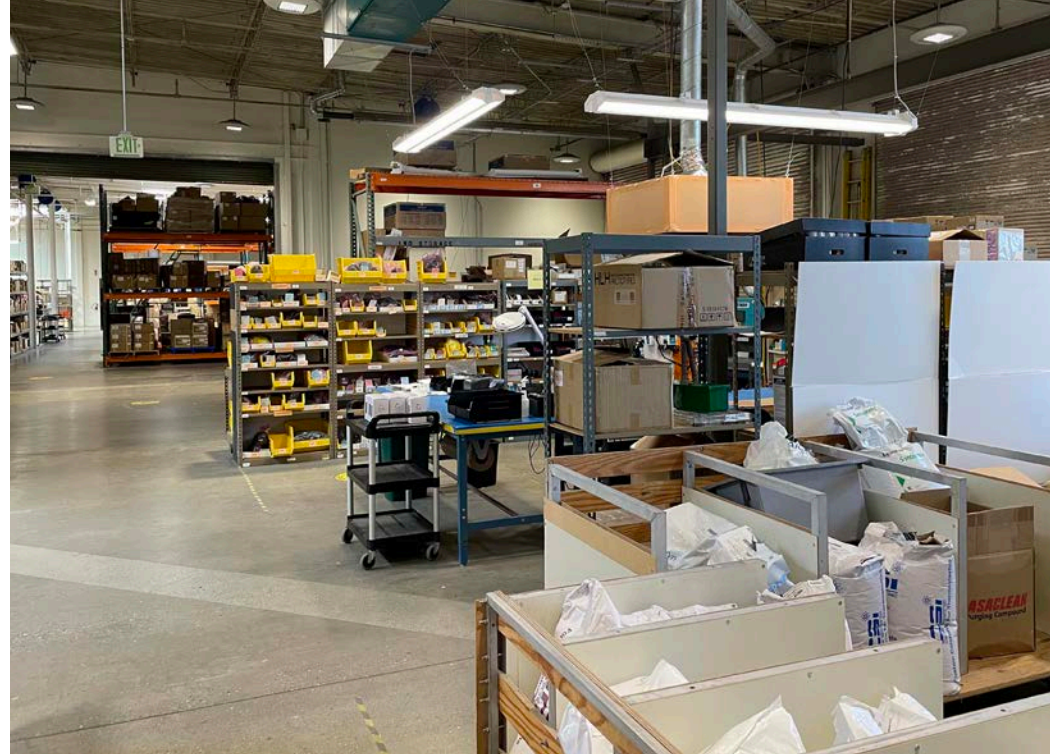

AERIAL MAP

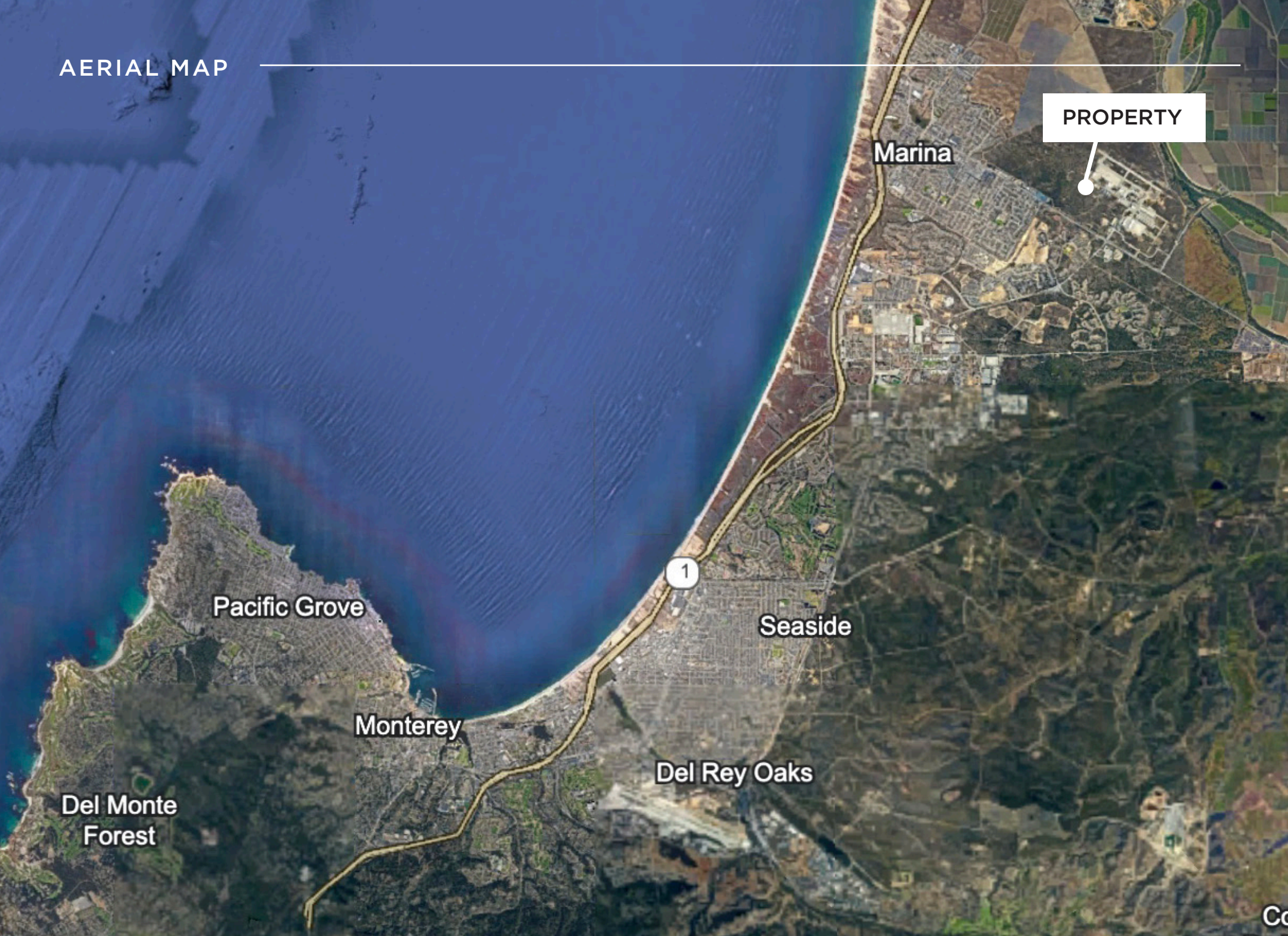

PROPERTY

DISCLAIMER

Mahoney & Associates and Cushman and Wakefield hereby advises all prospective lessors/lessees of property as follows:

All materials and information received or derived from Mahoney & Associates/Cushman and Wakefield, its directors, officers, agents, advisors, affiliates and/or any third party sources are provided without representation or warranty as to completeness, veracity, or accuracy, condition of the property, compliance or lack of compliance with applicable governmental requirements, developability or suitability, financial performance of the property, projected financial performance of the property for any party's intended use or any and all other matters. Neither Mahoney & Associates/Cushman and Wakefield its directors, officers, agents, advisors, or affiliates makes any representation or warranty, express or implied, as to accuracy or completeness of the any materials or information provided, derived, or received. Materials and information from any source, whether written or verbal, that may be furnished for review are not a substitute for a party's active conduct of its own due diligence to determine these and other matters of significance to such party. Mahoney & Associates/Cushman and Wakefield will not investigate or verify any such matters or conduct due diligence for a party unless otherwise agreed in writing. **EACH PARTY SHALL CONDUCT ITS OWN INDEPENDENT INVESTIGATION AND DUE DILIGENCE.** Any party contemplating leasing a property is urged to verify all information and to conduct their own inspections and investigations including through appropriate third party independent professionals selected by such party. All financial data should be verified by the party including by obtaining and reading applicable documents and reports and consulting appropriate independent professionals. Mahoney & Associates/Cushman and Wakefield makes no warranties and/or representations regarding the veracity, completeness, or relevance of any financial data or assumptions. Mahoney & Associates/Cushman and Wakefield does not serve as a financial advisor to any party regarding any proposed lease. Legal questions should be discussed by the party with an attorney. Tax questions should be discussed by the party with a certified public accountant or tax attorney. Title questions should be discussed by the party with a title officer or attorney. Questions regarding the condition of the property and whether the property complies with applicable governmental requirements should be discussed by the party with appropriate engineers, architects, contractors, other consultants and governmental agencies. All properties and services are marketed by Mahoney & Associates/Cushman and Wakefield in compliance with all applicable fair housing and equal opportunity laws.