

KINGSTREE  
WILLIAMSBURG COUNTY  
SOUTH CAROLINA

SKETCH  
OF

WILLIAM N. KELLAHAN, JR.

LAND LOCATED IN AND ADJACENT TO THE TOWN OF KINGSTREE,  
PREPARED AT THE REQUEST OF

MILLIKEN & COMPANY

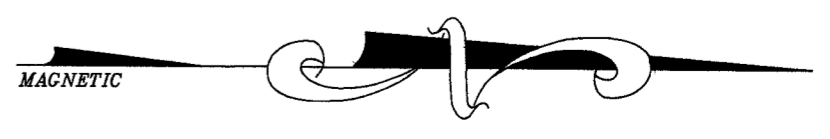
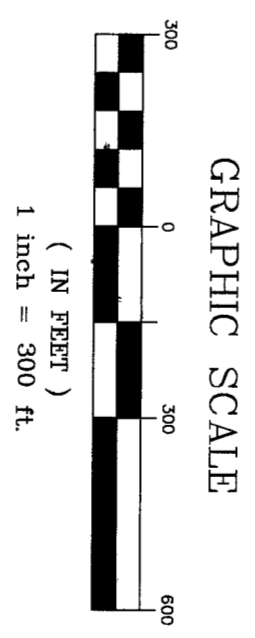

PREPARED:  
JULY 20, 1998  
REVISED AUG. 22, 2000 TO SHOW  
20' EASEMENT MOVED TO SOUTH  
SIDE OF SANTEE COOPER TRANS.  
LINE

KELLAHAN & ASSOCIATES

ENGINEERS and SURVEYORS, Inc.  
116 N. JACKSON STREET KINGSTREE, S. C. 29556  
TELEPHONE 803/354-9285 OR 803/354-9118

*William N. Kellahan, Jr.*  
WILLIAM N. KELLAHAN, JR.  
SC LICENSE NO. 5263