

NOTE: THIS PLAN IS FOR MARKETING PURPOSES ONLY. WITH INFORMATION OBTAINED FROM SOURCES DEEMED TO BE RELIABLE; HOWEVER, NO WARRANTY OR REPRESENTATION IS MADE AS TO ACCURACY. THIS INFORMATION IS SUBJECT TO ERRORS, OMISSIONS, PRIOR SALE OR LEASE, OR WITHDRAWAL WITHOUT NOTICE.

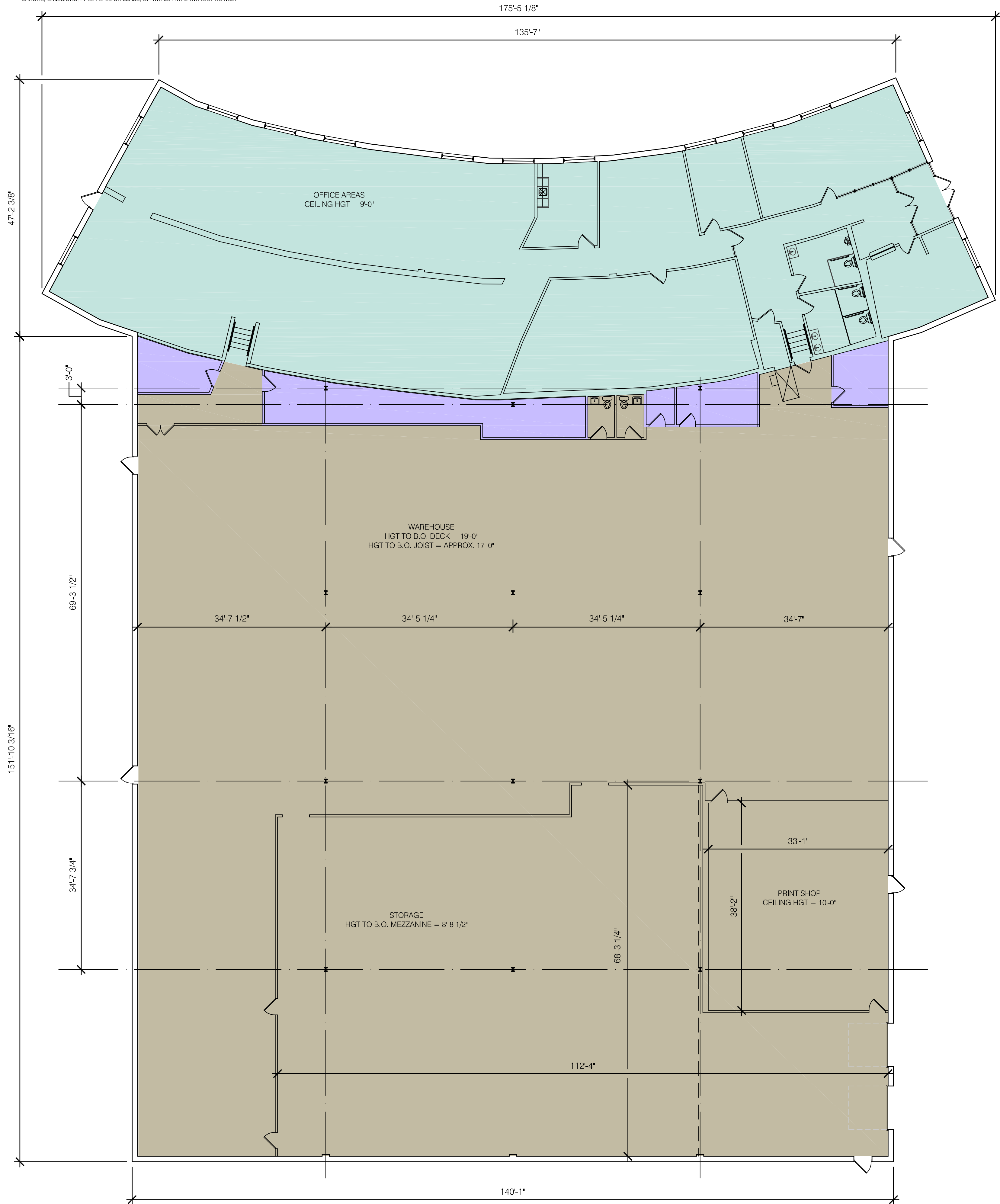

SQUARE FOOTAGES

GROSS EXTERIOR: 27,334 SF

- OFFICE AREAS: 7,132 SF
- WAREHOUSE AREAS: 19,337 SF
(STORAGE AREAS: 5,925 SF)
(PRINT SHOP: 1,262 SF)
- UTILITY AREAS (HVAC, ELEC, ETC): 865 SF
- MEZZANINE: 4,971 SF

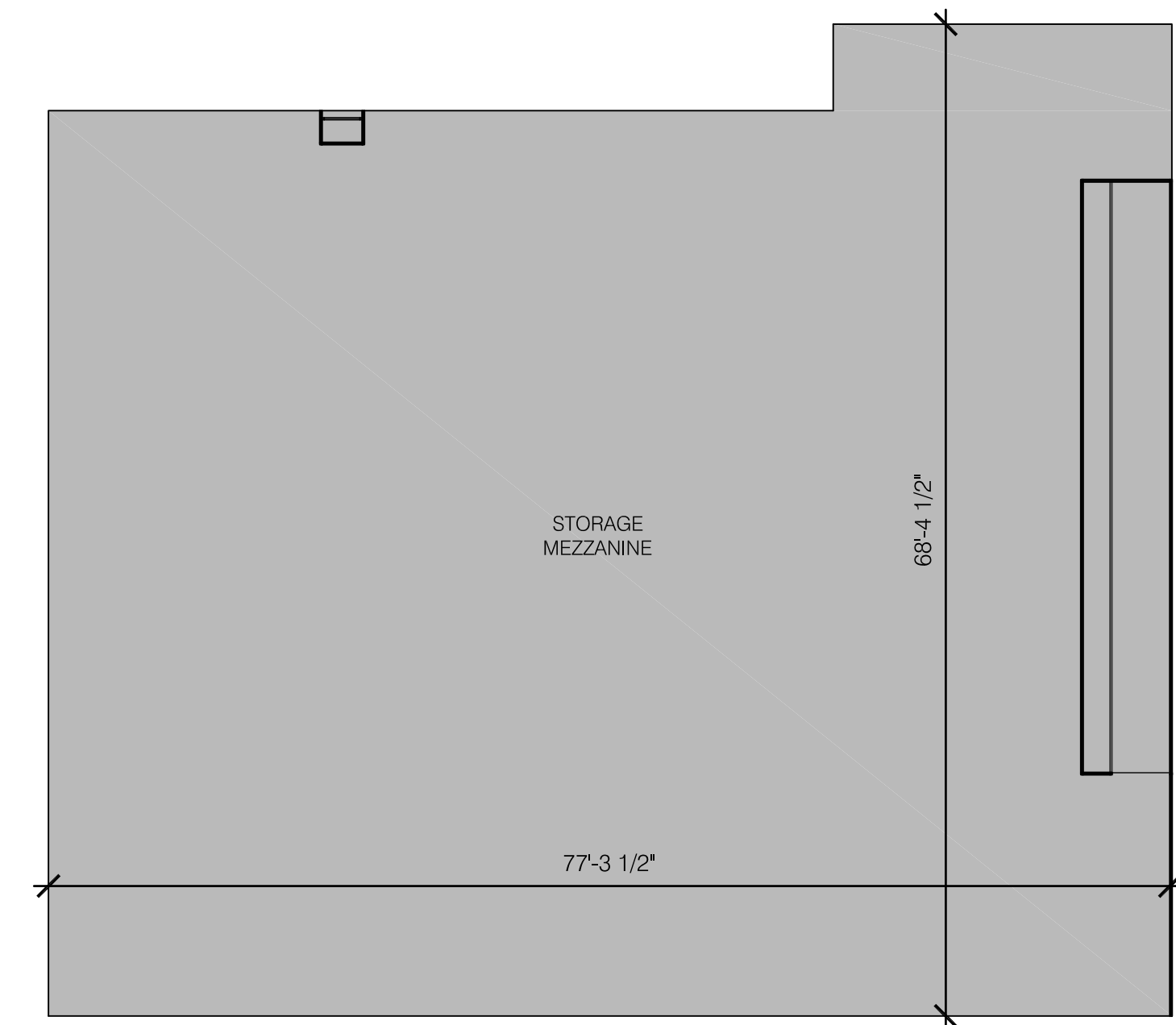

1 LOWER LEVEL EXISTING CONDITIONS

SCALE: 3/32" = 1'-0"

2 STORAGE MEZZANINE EXISTING CONDITIONS

SCALE: 3/32" = 1'-0"

KSM

architects and
site planners

511 Old Lancaster Road, Suite 7
Berwyn, Pennsylvania 19312
(610) 240-4880

Submission / Revision

No.	Date	Description

The information shown on this plan is the result of a professional service rendered by The KSM Architects. Reproduction of this plan without approval of The KSM Architects is not permitted. The reproduction of a copy of this plan for the purpose of creating additional copies or revising said plan shall, in no circumstance, be approved. Certification for the work contained herein is limited to the entity for whom the work was performed as of the date shown on the plans.

PROJECT:

2010 OLD
ARCH RD

EXISTING
CONDITIONS

PROJECT LOCATION:

2010 OLD ARCH ROAD
EAST NORRITON, PA
19401

MEP ENGINEERING:

DRAWING TITLE:

EXISTING
CONDITIONS

DATE 02-29-2024

SCALE AS NOTED

PROJECT NO. 24009

DRAWN BY:

CHECKED BY:

FOR
RECORD
ONLY

JAMES H. KEATING: PA ARCH RA-408153
NJ ARCH 21A02171300
DE ARCH SS-0018774
MD ARCH 04-21185

EC.01

Copyright © by KSM ARCHITECTS, 2023