

NOTE: This is to certify that I have consulted the Federal Insurance Administration flood hazard boundary map, and find the TRACTS described is not located in a special flood hazard area.

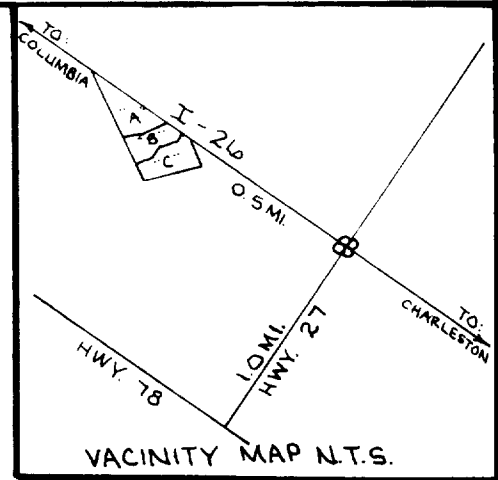

TMS # 076-00-00-004  
DEED REF: BOOK 1406 & PG. 134  
PLAT REF: BY: EKO HILTON

IPS: IRON PIPE SET  
IRS: IRON ROD SET  
IRF: IRON ROD FOUND  
IPF: IRON PIPE FOUND

**FILED-RECORDED**  
I-344  
APR 21 3 46 PM '95  
LINDA T. HESSERVY  
REGISTER  
MESSE CONVEYANCES  
DORCHESTER COUNTY, SC

MAGNETIC NORTH

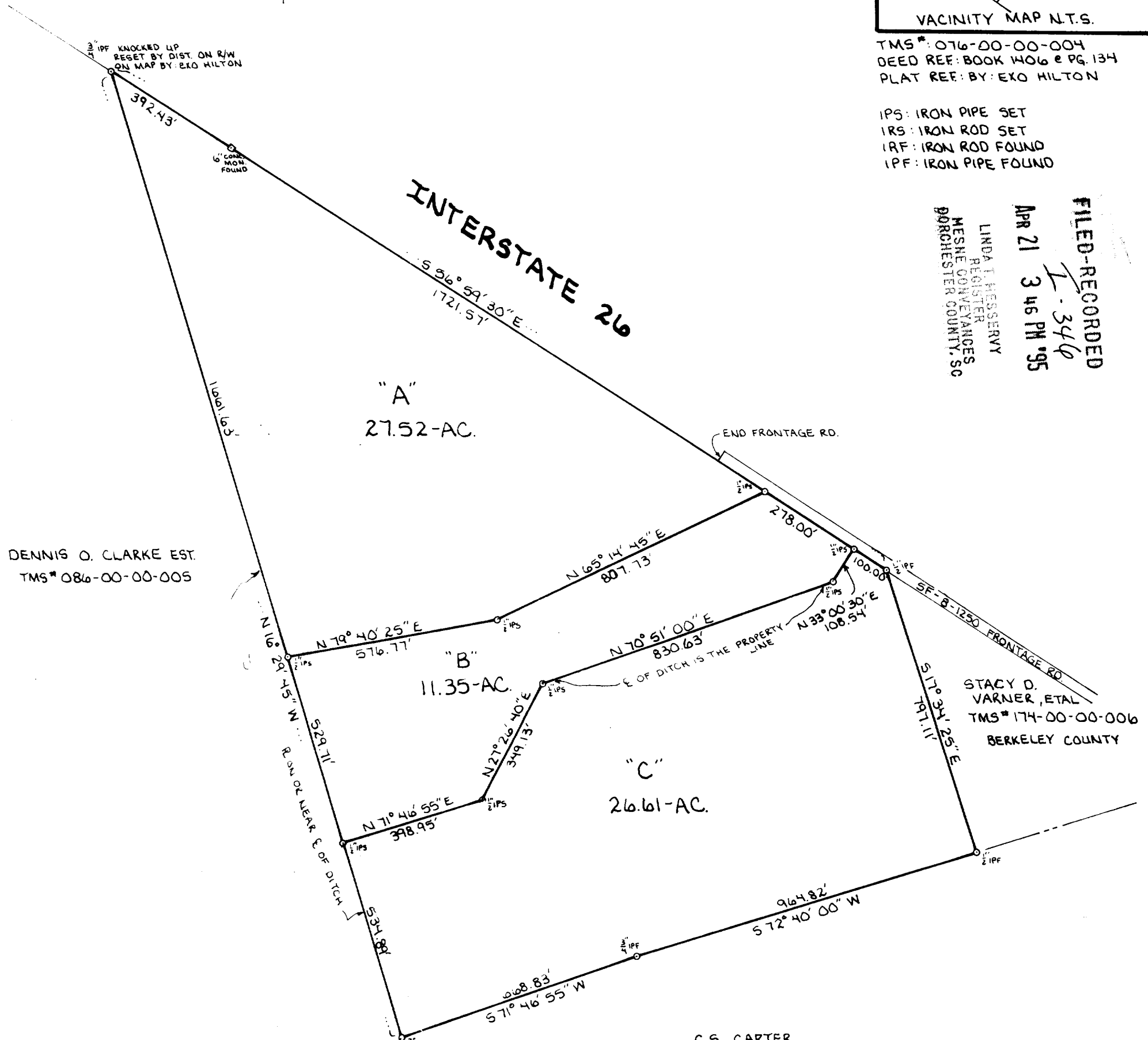

DENNIS O. CLARKE EST.  
TMS # 086-00-00-005

STACY D. VARNER, ETAL  
TMS # 174-00-00-006  
BERKELEY COUNTY

C.S. CARTER  
TMS # 086-00-00-012  
PLAT BOOK I & PG. 152

This Property May Not Meet Local Or State Health Department Requirements. No Structure Can Be Built On The Property Until Approval By The Health Department Has Been Obtained.

DORCHESTER COUNTY PLANNING BOARD  
EXEMPT under Provision of ARTICLE  
14 PAR. 12(2), Dorchester  
County Subdivision Ordinance  
*Walter J. Br...*  
APR 21 1995 DATE

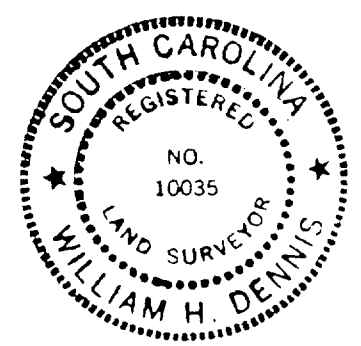

I HEREBY STATE TO THE BEST OF MY KNOWLEDGE, INFORMATION OR BELIEF, THE SURVEY SHOWN HEREON WAS MADE IN ACCORDANCE WITH THE REQUIREMENTS OF THE MINIMUM STANDARDS FOR THE PRACTICE OF LAND SURVEYING IN SOUTH CAROLINA, AND MEETS OR EXCEEDS THE REQUIREMENTS FOR A CLASS 'C' SURVEY AS SPECIFIED THEREIN; ALSO THERE ARE NO UNDISCOVERED ENCUMBRANCES OR PREDICTIONS OTHER THAN SHOWN.

PLAT OF TRACTS "A", "B", & "C"  
OWNED BY: BURBAGE H. SMOAK  
DORCHESTER COUNTY, SOUTH CAROLINA  
145 Londonberry Rd  
6005+ Creek, S.C.  
29445  
APRIL 6, 1995

*William H. Dennis*  
WILLIAM H. DENNIS RLS # 10035  
CDS SURVEYING INC.  
P.O. BOX 575 MONCK'S CORNER, S.C. 29461  
761-8278 577-4732

