



JOHN STANLEY
&
ASSOCIATES

COMMERCIAL REAL ESTATE



**4154 Carmichael Road
Montgomery, AL 36106**

FOR SALE

- **Sale Price:** **\$1,180,000.00**
- **Building Size:** **± 8,174 S.F.**
- **Land Size:** **± 28,350 S.F.**
- **Zoning:** **B-2**
- **Parking:** **56 Parking Spaces**
- **Best Use:** **Medical Office**
- **Accessibility:** **Excellent**
- **Possession:** **Immediate**
- **Listing Type:** **Exclusive**

THIS MEDICAL OFFICE BUILDING HAS IT ALL! Sixteen (16) exam rooms, five (5) doctors offices, two (2) nurses stations, lab, x-ray room (lead-lined walls), two (2) waiting rooms, two (2) treatment rooms, large business office, new flooring, 25,000 kW generator, 56 parking spaces. Upstairs there is additional office space, conference room, kitchen and storage. Conveniently located off I-85 at Exits 4 and 6. Call Lee Meriwether, CCIM, for more information at (334) 398-1808.



Lee W. Meriwether, CCIM
John Stanley & Associates, Inc.
4747 Woodmere Blvd.
Montgomery, AL 36106
(334) 271-2475 voice
(334) 271-2421 fax
(334) 398-1808 cell
lmeriwether@johnstanleyassociates.com
www.johnstanleyassociates.com



All information is from sources deemed reliable, but no warranty is made as to the accuracy thereof and same is submitted subject to errors, omissions, change of price, or other conditions, such as prior sales or withdrawal without notice by John Stanley & Associates, Inc. or the Owner.



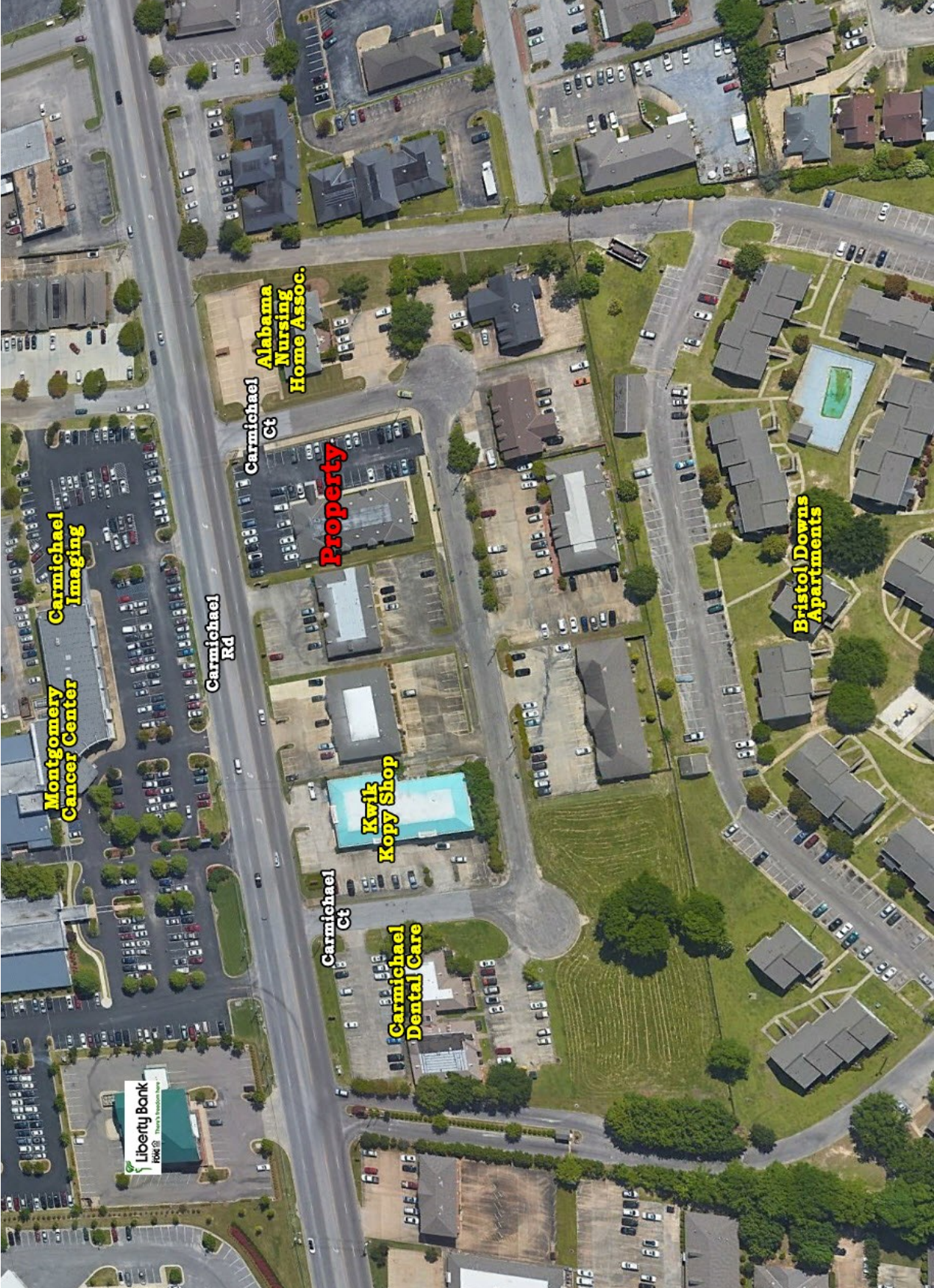

Montgomery
Cancer Center

Carmichael
Imaging

Carmichael
Rd

Alabama
Nursing
Home Assoc.

Carmichael
Ct

Property

Kwik
Kopy Shop

Carmichael
Ct

Carmichael
Dental Care

Bristol Downs
Apartments

Liberty Bank

2/26/2025

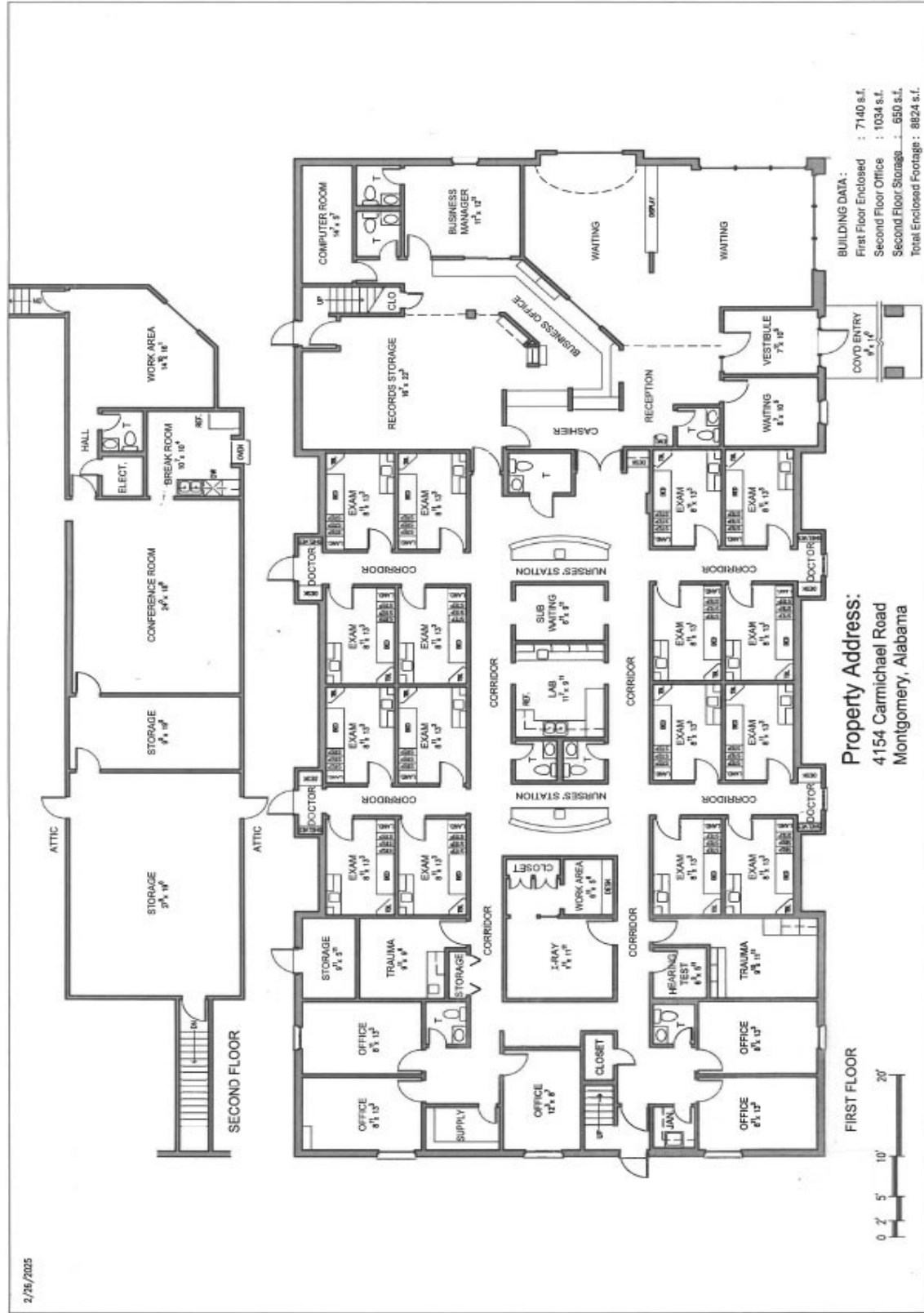

BUILDING DATA:
First Floor Enclosed : 7140 s.f.
Second Floor Office : 1034 s.f.
Second Floor Storage : 650 s.f.
Total Enclosed Footage : 8824 s.f.

Property Address:
4154 Carmichael Road
Montgomery, Alabama

