

"ROSEMONT HIGHLANDS"
 ADDITION TO ELIZABETHTOWN KENTUCKY
 ROSE REALTY COMPANY, SPRINGFIELD, TENNESSEE
 DEVELOPERS AND SELLING AGENTS.
 C. B. McFARLAND AND ASSOCIATES, OWNERS
 SPRINGFIELD, TENNESSEE
 GEO. G. SMITH, SURVEYOR - GLENDALE KENTUCKY.
 MAY 9 - 1946

#17-A

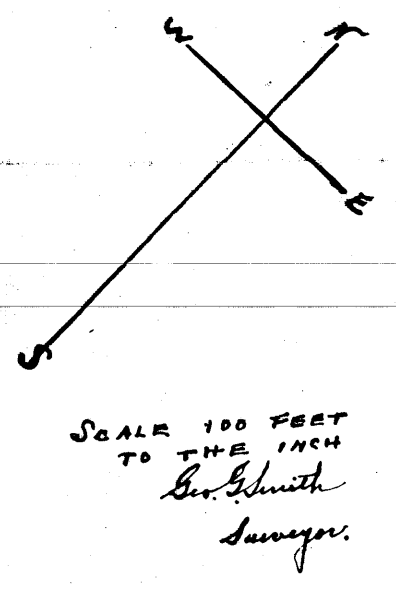

See P. 581 for
 Reference

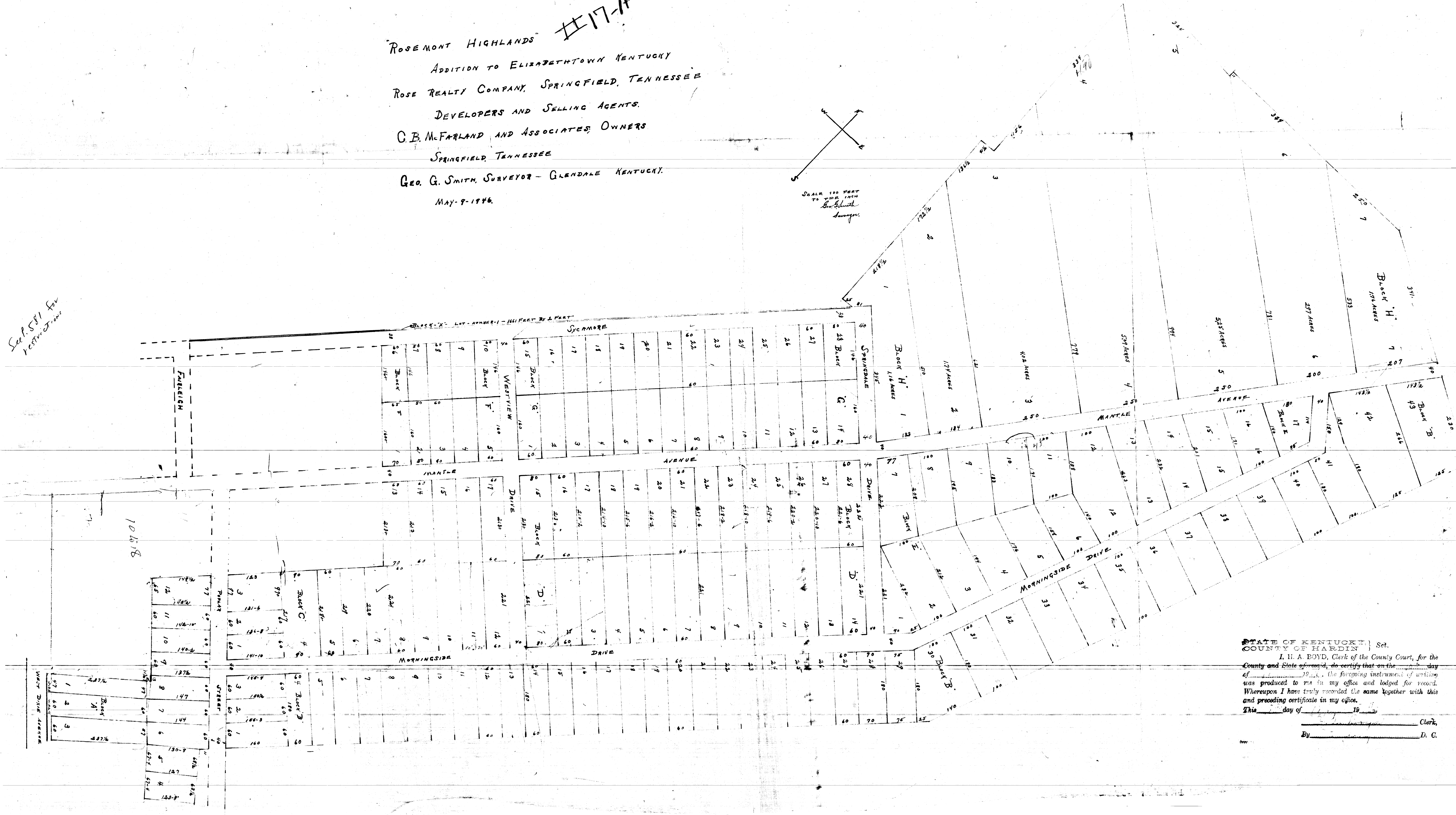

STATE OF KENTUCKY,)
 COUNTY OF HARDIN)
 I, H. A. BOYD, Clerk of the County Court, for the
 County and State aforesaid, do certify that on the _____ day
 of _____, 1946, the foregoing instrument of writing
 was produced to me in my office and lodged for record.
 Whereupon I have truly recorded the same together with this
 and preceding certificate in my office.
 This _____ day of _____, 1946.
 _____ Clerk,
 By _____ D. C.